Reaching the homes of Washington Post readers is the simple secret of success in Post advertising.

The Washington Post.

Today—Fair.
Tomorrow—Showers.
Yesterday — Highest, 74; lowest, 41.
Details on Page 15.

NO. 20,218. ENTERED AS SECOND-CLASS MATTER. POSTOFFICE, WASHINGTON, D. C. WASHINGTON: SATURDAY, OCTOBER 24, 1931 THREE CENTS.
COPYRIGHT, 1931. BY THE WASHINGTON POST CO.

MRS. JUDD GIVES HERSELF UP IN TRUNK KILLINGS

Blonde Suspect Admits Slaying During Row in Apartment.

WOUNDED ARM BEARS OUT HER CONFESSION

Three-Cornered Fight Is Defense of Woman in Los Angeles.

Los Angeles, Oct. 23 (A.P.).—After evading hundreds of officers for five days, Mrs. Winnie Ruth Judd, 26, surrendered to police and sheriff's officers here tonight and told her husband she killed Hedvig Samuelson and Mrs. Agnes Le Roi, trunk murder victims, during a quarrel in Phoenix, Ariz.

Mrs. Judd, a Phoenix hospital employe, was quoted as saying she shot her two former roommates October 16 after they attacked her when she went to their apartment "to remonstrate with Miss Samuelson for some nasty things she had said about Mrs. Le Roi."

Found in Trunks.

The bodies of the two women were found in two trunks and a suit case which had been sent to Los Angeles from Phoenix. Mrs. Judd, who called for the baggage with her brother, Burton K. McKinnel, university law student, fled after station employes noticed blood seeping through the trunks and asked her to open them.

After her surrender, brought about through publication of a request of her husband, Dr. William C. Judd, that she do so, she was bundled into a police automobile and rushed to Georgia Street Receiving Hospital. One of her hands was wounded, apparently by a bullet. She was given into custody of officers at the Alvarez & Moore undertaking establishment.

Mrs. Judd was said to have been in a sanitarium near Los Angeles during the four days that hundreds of officers of California and Arizona sought her.

Her hand was first dressed at the sanitarium, location of which was not disclosed. While the member was being dressed she said she came near capture by two Los Angeles policemen. They walked into the place and questioned her, but she managed to make her escape.

Urged Her Surrender.

In his newspaper request Dr. Judd gave the fugitive instructions to surrender to Attorney Louis Russill.

Attorney Russill said she had been in communication with him since 2 a. m. yesterday. He said she wanted to surrender, but feared to come to his office in the Subway Terminal Building.

The attorney in one of the telephone conversations with the woman asked her if she would meet him at the home of a friend. She agreed. A meeting was arranged and David Malloy, an employe at the Alvarez & Moore undertaking establishment, drove to Fifth and Olive streets, where she entered his automobile.

Quickly she was driven to the undertaking concern's office.

She was met there by her husband, Dr. Judd; her brother, Burton J. McKinnell, and Attorney Russill.

She was said to have been exhausted and in an extremely nervous condition when she arrived at the retreat.

They hastily put her to bed, dressed her wound again, gave her eggnog and other stimulants, and advised her that surrender was advisable.

Bursting into the room where the woman was held, police officers had a scuffle with Dr. Judd and McKinnell when they tried to serve the murder warrant. Malloy was declared to have been hiding the suspected woman. He was struck on the nose by one of the officers and retreated. The warrant was served.

Faces Photographers.

Later the woman came down the stairway in the undertaking parlors leaning on the arms of her husband and Attorney Russill.

A battery of news photographers faced her at the foot of the stairs. Mrs. Judd threw her coat above her head and moaned.

"Oh, I can't—I can't."

"Now, dear," Dr. Judd spoke soothingly to her, "the best thing to do

Continued on Page 9, Column 4.

Arkansas Is Calm In Border Dispute

Texas Rangers' Entrance Into Area Viewed With No Alarm.

Little Rock, Ark., Oct. 23 (A.P.).—Texas may need more teritory, but Arkansas is big enough, Attorney General Hal L. Norwood said today as he smiled indifferently at the entrance of Texas Rangers and game wardens into land involved in a border dispute near Texarkana.

"The prize (a 4,800-acre strip along the Red River that is good for nothing but hunting and fishing) isn't worth a lawsuit," Norwood said.

"We might submit the question to the League of Nations as to whether those who hunt ducks on the lake should pay the license to Arkansas or Texas, as this is about all that is involved that amounts to anything," he added.

League Efforts to End China's Crisis Blocked

Another Attempt to Compose Sino-Japanese Conflict Will Be Made Today; Tokyo Remains Adamant on Withdrawal Plan.

(Associated Press.)

The League of Nations tried again yesterday—and failed again—to effect a peaceful settlement of the Sino-Japanese conflict in Manchuria. Another effort will be made today.

Japan's spokesman at Geneva reiterated his government's refusal to withdraw its troops by November 16. China's spokesman acceded to the league council's peace plan with reservations.

Although in Geneva the situation was described as a deadlock, Tokyo dispatches said Japan had agreed in principle to the league's peace plan.

High officials of the Japanese government said evacuation might be started within the three weeks proposed by the league council, but declared Japan could not promise definitely to have its troops out by November 16.

Geneva, Oct. 23 (A.P.).—The League of Nations' labors to reestablish peace in Manchuria were blocked again tonight when the Japanese representative, acting on fresh instructions from Tokyo, reiterated at a public session of the league council his government's refusal to withdraw its troops by November 16.

Kenkichi Yoshizawa, the Japanese spokesman, voiced this refusal after Dr. Alfred Sze, for China, had accepted with reservations the council's plan for peace, including the time limit on evacuation.

This interchange clearly defined the deadlock between Japan and the other members of the council and aroused anxious speculation about what will happen tomorrow when the problem is to be debated again.

M. Yoshizawa assured the council that his government was determined to get its soldiers back within legal territorial limits as quickly as possible without endangering the lives and property of Japanese residents outside the railway zone. He asserted

Continued on Page 9, Column 5.

3 DIE AND 2 ESCAPE IN CONVICTS' FLIGHT

Trapped New Jersey Prisoner Suicide; Dying Policeman Kills His Slayer.

Trenton, N. J., Oct. 23 (U.P.).—Two convicts were dead tonight, two more were at liberty, and a Philadelphia policeman was slain, after the four prisoners had executed a daring escape from the New Jersey State Penitentiary.

One convict shot himself, after he had been surrounded in a corn field near Oxford Valley, Pa. Another was shot to death by a Pennsylvania State trooper, after he had fatally wounded the policeman.

The two men who escaped were reported tonight to be heading toward New York in an automobile, armed with a pistol and a high-powered rifle. They obtained the weapons from the guard tower of the prison before leaping outside, it is understood.

The dead are:

James Wiernan, sentenced from Camden County to fifteen years for robbery, who committed suicide.

James McGrath, sentenced from Passaic County to fifteen years for atrocious assault.

Patrolman Joseph W. Campbell, of the Philadelphia police department, died in the Mercer Hospital here.

Campbell was slain as he closed in upon Wierman and McGrath, accompanying State troopers in pursuit of the escaped prisoners. Police kept up a steady fire for more than two hours before the convict firing ceased. It was then discovered that Wierman had killed himself and McGrath had been shot to death.

The two men who made good their escape were Frank Seibert, sentenced to fifteen years for assault, and James Stoddard, under a three-year term for carrying concealed weapons.

The four convicts were working on top of the outside wall of the prison, assisting a civilian electrical contractor, when they made their break.

The fugitives jumped into an automobile, after seizing arms. They abandoned the car near Langhorne, Pa., and Seibert and Stoddard, in another automobile, escaped through the lines of police.

Peruvian Police Kill 7, Injure 25 in Rioting

Lima, Peru, Oct. 23 (A.P.).—Seven persons, including two women, were killed today when police clashed with the populace of the village of Pariamarca. At least 25 others were wounded.

The populace had held a mass meeting protesting against alleged arbitrary action by certain subprefects of the district. Police clashed with the demonstrators in an effort to end the protests.

DEMOCRATS REGAIN LEAD IN HOUSE RACE

New Hampshire and Jersey Seats May Not Be Filled Before Session.

(United Press.)

The Democrats through the hand of death have gained an apparent control over the House of Representatives, and it appeared more likely than ever before last night that they would organize it and elect John Garner, of Texas, as Speaker in December.

Only special and speedy action by Republicans will permit election of successors to Representatives Fletcher Hale (Republican), of New Hampshire, who died in New York yesterday and Ernest Ackerman (Republican), of New Jersey, who died suddenly.

The House line-up now is: Democrats, 214; Republican, 213; Farmer-Labor, 1; vacancies, 7.

The general elections, November 3, will fill five of these vacancies. Two of them are in nominal Democratic territory, one is in certain Republican territory. The remaining two, the Longworth district in Ohio and the Vincent district in Michigan, are described as doubtful, although both have been Republican in recent years.

If Republicans win both of the districts believed doubtful, the line-up will be 216—216, a tie. If the Democrats win just one of them, they will have a safe two-vote majority.

If Gov. Larson of New Jersey is able to arrange a special election in the Ackerman district before December 7, when Congress meets, he might be able to save the situation for the Republicans. The district in the past has been about two-to-one Republican.

If Gov. Winant of New Hampshire could manage an election by that date also, the Republicans might be safely in control. The district has been traditionally Republican, but the Democrats, in 1930, got nearly 40,000 to Hale's 53,000 votes.

Under New Hampshire law, it is not believed that a special election can

Continued on Page 2, Column 7.

Capital Man Robbed Of $1,174 in Boston

Boston, Oct. 23 (A.P.).—George H. Fitzgerald, 65, of Washington, D. C., reported to police here that pickpockets had robbed him of $1,174 in cash while he was riding in an elevator.

Fitzgerald, retired business man, said he had withdrawn interests on deposits from five banks and was jostled by two men while in an elevator. A few minutes later, he said, he discovered his loss.

Continued on Page 2, Column 8.

Navy Day Speeches Curbed To Traditions of Service

Rear Admiral Frank Upham Issues New "Urgent" Instructions Following Criticism by Representative Wood.

(Associated Press.)

Under the spotlight of propaganda accusations, the Navy has ordered all its officers to disregard Navy Day speech suggestions previously sent them, and to confine their remarks to such things as the tradition of the service. This order was sent out Wednesday by Rear Admiral Frank B. Upham, chief of the Bureau of Navigation, to all naval district commanders and marked "urgent."

It followed by a month a circular outlining "general points to be covered by Navy Day speakers, logically arranged." The points included the need to build up the Navy to London treaty limits, increase the number of Naval Academy graduates and similar topics.

This earlier list of suggestions also included a caution that "all officers should carefully avoid controversial matters, and should refrain from directly advocating any policy which is contrary to the announced policy of the President."

On Thursday Representative Will R. Wood accused naval officers of engaging in "cowardly and insidious propaganda" against the President's economy program, which compelled the Navy to shave its budget $60,000,000. Wood urged an investigation and the dismissal of officers found responsible.

Secretary Adams explained yesterday that the topics suggested in the earlier circular appeared "unfortunate" when they came to his attention, and that he had directed limitation of the naval men's talks to traditional matters. The Navy Day program is conducted each year on October 27.

Continued on Page 3, Column 3.

U. S. TO STUDY FIRMS NOTING BOOM IN 1930

Hoover Asks Experts of Three Departments to Aid in Survey.

264 ORGANIZATIONS IN LIST FOR INQUIRY

Idea Is to Find Out How They Kept Business Up and Publish Plan.

By LAWRENCE SULLIVAN.

Moving to forearm himself against the avalanche of visionary economic panaceas expected to flood in upon the new Congress in December, President Hoover has asked three departments of the Government to cooperate in an exhaustive study of the business policies of corporations which, despite the depression, were able to report larger net incomes for 1930 than for the boom year, 1929.

Exports assigned to the research describe the study as the most elaborate inquiry into the relationship between governmental policies and business stability ever undertaken in an important industrial country.

With only a preliminary examination of official reports in various branches, the Government experts already have compiled a list of 264 business organizations which reported a better year in 1930, and these are to form the basis of the study. Insofar as the business executives involved are disposed to cooperate in the study, the Commerce Department will undertake to establish the basic factors in the outstanding prosperity to isolate those elements of management which account for good business in bad times.

Steps for Protection.

Steps have been taken to insure in the study the same protection of vital trade secrets as is afforded under the income tax laws and under the numerous direct arrangements which govern monthly reports from hundreds of corporations to the Commerce and Labor Departments and to the Federal Reserve Board. The survey is being carried on by existing statistical organizations in those branches of the Government, without added expense.

Assured by their preliminary studies that the 1930 list of thriving corporations covers the entire field of industry, the Government experts will attempt to discover in each case whether the increased business flowed from fiscal or labor policies, intensified advertising or new sales methods. They will compare, also, the burdens of taxation in various sections of the country, the influence of Governmental subsidies on competitive lines, and the relation of local banking and credit conditions to business planning. Finally, the study will touch upon the volume of foreign business and the developments in that trade influenced by both United States and forein tariffs.

Will Be Published.

Whether the answers to all these questions will provide a new approach to the larger problem of economic stabilization will not be known for weeks, but it is anticipated that regardless of what conclusions they may sustain the factual summaries will be published this winter for the examination of all who may be interested.

One department of the Government already has compiled a list of 134 "scientific" explanations of the world-wide business depression, ranging from spots on the sun to gold movements and installment purchases, and against these there have been assembled some 700 specific suggestions for stimulating business through legislation or new governmental policies, ranging from prosperity bond issues to increased post-

Continued on Page 2, Column 8.

Grand Juror's Age Vital in Pitts Case

Court Will Rule Tuesday on Contention Man Was Too Old.

The latest move of counsel for G. Bryan Pitts, one-time head of the F. H. Smith Co., in attacking an indictment that was returned against him a year ago, on the basis of the ineligibility of a grand juror on account of age, will be thrashed out in court next Tuesday.

At that time return communications are expected from Italy with positive information concerning the actual date of birth of Frank Fabrizio, who was born in San Sele. The Government contends Fabrizio was born February 5, 1867, which date would place him within the maximum age limit of 65.

Dozier A. DeVans, attorney for Pitts, contends that Fabrizio was born in 1865, and he cited in proof of that a statement made by the Italian when he applied for naturalization papers.

Manuel Tellez Becomes Mexican Cabinet Chief

Mexico City, Oct. 23 (A.P.).—Manuel Tellez, former Ambassador to Washington, took the oath of office from President Ortiz Rubio today and assumed charge of the ministry of the interior as well as becoming chief of the cabinet.

HOOVER-LAVAL TALK CONFINED TO NATIONS' ECONOMIC TOPICS; BORAH AND PREMIER IN CLASH

Senator Suggests Plan for Cancellation of War Debts.

FRENCH PRESS MEN VISIBLY IMPRESSED

Idahoan Favors Change of Versailles Pact to Deal With Polish Corridor.

By EDWARD T. FOLLIARD.

Capitol Hill was heard from late yesterday as the Franco-American conversations on world problems got under way, and the result was a quarrel.

In an audacious statement—uttered at the very moment that President Hoover and Premier Laval, of France, were getting together at the White House—United States Senator William E. Borah (Republican Progressive), of Idaho, yesterday came out with a proposal that war debts and reparations be canceled, provided that the Versailles treaty be revised and such troublesome questions as the Polish Corridor settled.

"It is becoming perfectly clear," he said, "that the Versailles treaty will be revised either by peace or by force."

French newspapermen rushed to Premier Laval to tell him what Senator Borah had said, and, on leaving the Edge mansion, they quoted the French leader as saying:

"I did not come to Washington to exchange polemics with Senator Borah, or to discuss revision of the Treaty of Versailles.

"Tell the journalists that I shall see them tomorrow, and not to put too much weight on the words of one senator whose speeches reflect only himself."

Senator Borah, when told of Premier Laval's statement, expressed surprise. He was especially surprised because at the White House on Thursday night, Premier Laval had asked him for a personal interview. This was to take place tonight at "Woodley," the home of Secretary of the State Henry L. Stimson.

The Idaho senator, who is chairman of the Senate foreign relations committee, and therefore in charge of all legislation having to do with international treaties, said that he was absolutely opposed to any "security pact," whereby the United States would pledge itself to aid France in the event of attack.

Reduction of Armaments.

Reduction of armaments, he said, is impossible until the Versailles treaty is revised and the present political problems of Europe ironed out.

Reduction of armaments, he added, also depends largely on American recognition of Russia. The United States, he said, can hardly ask Roumania and other countries bordering on Russia to cut down on their armaments until it is in a position itself to ask Russia to give certain guarantees of security to these countries.

The circumstances under which Senator Borah strode into the picture yesterday were extraordinary. He sat at the head of a long green-topped table in the office of the Senate foreign relations committee at the Capitol.

Gathered around the table were correspondents of the French newspapers, and in back of them were the correspondents of the American news-

Continued on Page 2, Column 2.

4 Trapped by Rockslide In Mine Believed Dead

Trinidad, Colo., Oct. 23 (A.P.).—Four men tonight were trapped behind a rock slide that blocked rescue attempts 125 yards back in the only shaft of an abandoned coal mine near Trinidad. All were believed dead, as the slide was precipitated by a gas explosion that rocked the mine late this afternoon.

13 Die in Battle In Mexican Town

Mayor Is Among Victims of Revolt Led by "Grandfather."

Mexico City, Oct. 23 (A.P.).—Details of a sanguinary battle last Saturday night at Tlapacoyan, Vera Cruz, in which the mayor and twelve other persons were killed, were revealed in news dispatches today.

The mayor, Manuel de Angel, learned that an assault would be made on the town hall and immediately called upon all municipal employes, who turned the building into a fort. They were attacked by 50 persons led by a man called "Grandfather."

Sniping lasted until 5 o'clock Sunday morning, when the attackers, deciding to carry the hall at all costs, made a furious assault and forced the defenders to the roof. But they were unable to enter the building. They then decided on a "gas" attack and flung burning red chile peppers into the building. This forced the defenders to flee, and they were shot down and hacked with machetes.

White House Statement On Meeting With Laval

The text of the White House statement last night on the conversations between President Hoover and Premier Laval follows:

Both the President and Premier Laval wish it made clear that the conversations upon which they are engaged are solely in respect of such policies as each of the two governments can develop to expedite recovery from the world economic depression.

There is no remote basis whatever for statements as to "demands," "terms of settlement" or any other like discussion.

Happily there are no controversies to be settled between France and America. None such exist.

The sole purpose of these conversations is the earnest, frank exchange of views with view to finding common ground for helpful action in the promotion of constructive progress in the world.

WORLD'S CHAMBER ASKS COOPERATION

Delegates of 25 Countries Tell Steps Necessary to Recovery.

Paris, Oct. 23 (U.P.).—Cooperation among the governments of the world to restore confidence in economic stability was urged tonight by the council of the International Chamber of Commerce, composed of representatives of 25 nations.

The council, in session here, passed a resolution outlining the steps necessary to achieve world confidence. They were:

1. An effective policy for world disarmament.
2. Elimination of unnecessary governmental expenditures and reduction of taxation.
3. Definite settlement of intergovernmental debts.
4. Restoration of monetary stability.
5. Adoption of economic policies which will lead to a freer international exchange of goods and capital.

The council previously had planned to discuss a possible solution of the world silver crisis but was forced to postpone such action because of failure of the silver committee to complete its study.

Discussing means of coordinating efforts of business men throughout the world to stimulate economic recovery, the council received a report from a committee of economists, including Prof. Wesley Mitchell, of the United States, outlining a practical program for rehabilitation.

"If creditor nations attempt to recover the interest of loans or the loans themselves by other means than accepting goods in payment or granting fresh credits, they will make the same mistake as individuals make in attempting to convert values into gold or claims into gold," Abraham Frowein, German vice president of the council, said in reference to the debt question.

The American members of the council present were Lucius Eastman, of New York; Nelson Jay, partner of the Morgan Co. of Paris, and Col. Robert E. Olds, former Undersecretary of State.

Senator Caraway Goes To Little Rock Hospital

Little Rock, Ark., Oct. 23 (A.P.).—Senator T. H. Caraway, of Arkansas, entered St. Vincent's Infirmary here today for an examination to determine whether he needs an operation for a kidney ailment that has bothered him for several months.

He was a patient at St. Joseph's Infirmary at Hot Springs recently, but after leaving there he became ill again. He came here today from his home at Jonesboro to consult doctors, and they decided upon a thorough examination.

U. S. IS COURTEOUS, FRENCH ARE ADVISED

Paris Correspondent Sees "Suffering" Here Affecting Conversations.

Special to The Washington Post.

Paris, Oct. 23.—Whether America's welcome to Premier Laval and his party was warm or "rather cold" finds disagreement among observers, says the Paris Midi in its Washington dispatch today, but all agree that the greeting was "very courteous." The article says:

"It is certain Broadway had not the same aspect as when Lindbergh or Costa and Chevalier arrived. Confetti was measured and streamers were not very thick. There was little cheering—the crowd was simply polite.

"One might explain it as due to the fact that during working hours few people are on the street. But one can find another explanation, namely, the crowd was suffering and very reserved. The unemployed, before committing themselves, were awaiting results of the conversations. Such would best explain the attitude, because then disillusionment would be less severe if they achieved nothing. It must also be remarked that MacDonald had even a cooler welcome. Therefore, it is best not to judge too severely the reception, which on the whole, was very satisfactory.

"If the people in the streets have not manifested overmuch enthusiasm the first contact of the statesmen on their train contrarily appeared excellent. Although ill, Stimson appeared happy; Laval also. 'Stimson is a man who understands me and whom I understand,' said Laval voluntarily.

"It is certain that discussion aboard the train concerned especially disarmament and security problems, which dominate all moot questions, even the moratorium or redistribution of gold, and whereon there is possibility of serious disagreement. But Hoover and Laval aren't men who

Continued on Page 2, Column 4.

Rediscount Rate Up In Cleveland District

(Associated Press.)

The Federal Reserve Board announced yesterday that the Federal Reserve Bank of Cleveland had increased its rediscount rate from 3 to 3½ per cent effective today.

The increase was the second for the Cleveland bank within two weeks and placed it on a level with the rates in Boston, New York, Philadelphia, Chicago, St. Louis, Kansas City, Minneapolis and San Francisco. Richmond and Dallas have a 4 per cent rate while Atlanta, which has not increased its rate recently, maintains a 3 per cent charge. The Minneapolis rate of 3½ per cent was established in September, 1930.

Lindberghs Land in Newark; Motor to Morrow Residence

Fly From Wyoming in Day, Making Several Intermediate Stops; Household Cars Meet Couple at Airport and Flying Colonel Declines Escort.

Newark, N. J., Oct. 23. (A.P.).—Col. and Mrs. Charles A. Lindbergh, returning home from the Orient, landed here at 9:24 o'clock tonight after a day's flight from Rock Springs, Wyo., broken by several intermediate stops.

The Lindberghs were met at the airport by two cars from the household of the late Senator Dwight W. Morrow, father of Mrs. Lindbergh, whose death early this month caused the flying couple to cancel the remainder of their trip.

Baggage was deposited in one car and the Lindberghs entered the other. A flat tire halted the car bearing the Lindberghs at the outskirts of the airport and they transferred to the second machine and continued to the Morrow estate at Englewood, N. J.

Col. Lindbergh drove the second car himself. He refused police escort, saying he wanted to "go quietly."

Mrs. Lindbergh wore a plain blue dress and blue hat with a white band. Both looked tired, although they seemed in the best of health. Col. Lindbergh was tanned a deep brown.

The Lindberghs took off from the Rock Springs, Wyo., Airport at 8:12 a. m. (E.S.T.). They spent 20 minutes at the Moline (Ill.) Airport while their plane was refuelled, at 12:20 p. m. (E.S.T.), then halted at Cleveland, where they again replenished their fuel supply and took off at 6:27 p. m. (E.S.T.).

The Oriental tour of the Lindberghs, conceived as a vacation jaunt,

Continued on Page 9, Column 1.

White House Is Quick to Say Politics Phase Is Barred.

REMEDY FOR SLUMP HELD ONLY OBJECT

Disavowal Strong That Conversations Can Lead to "Agreements."

By HAROLD J. T. HORAN.

In the stately seclusion of the Lincoln study of the White House last night Herbert Hoover and Pierre Laval embarked on the mutual "exploration" of their countries' problems in charting a way out of the slough of the world's economic depression.

The President of the United States and his house guest, the president of the council of ministers of the French Republic, rigorously circumscribed the nature of their discussions to purely economic problems. A White House statement made public immediately following the discussions of the afternoon ruled out of the conversations any specific agreements and all political considerations.

Nevertheless, it was felt that Premier Laval has not abandoned the French insistence of seeing in war debts and reparations, both purely economic problems, some very realistic political considerations as well. The White House statement made public by one of the President's secretaries, Theodore Joslin, was believed to have been to controvert the impression created by Senator Borah's astounding statement to the French press yesterday afternoon.

Hoover Concern Aroused.

The chairman of the foreign relations committee had expressed his approval of a revision of the Treaty of Versailles with compensations for such delicate political firecrackers as the Polish corridor and the plebiscited Upper Silesia.

The President's concern was immediately aroused at the implications that might follow from the Paris press at the frank statements of Senator Borah and the White House communique was prepared ostensibly to meet any outburst from the French press.

The statement declared:

"Both the President and Premier Laval wish it made clear that the conversations upon which they are engaged are solely in respect of such policies as each of the two government can develop to expedite recovery from the world's economic depression. There is no basis whatever for statements as to 'demands,' 'terms of settlement' or any other like discussions. Happily there are no controversies to be settled between France and America. None such exists. The sole purpose of these conversations is the earnest, frank exchange of views with a view to finding common grounds for helpful action in the promotion of constructive progress in the world."

Stimson Paves Way.

For the first time since his arrival in this country the French premier and the President descended to realities. During his visit to the State Department in the morning, Secretary Stimson had gone over with M. Laval the problems of method. Both statesmen realize that there is no subject about which intelligent men are so ignorant, no matter to what nation they belong, as the method of thought in another. For this reason the secretary and the premier sat in the sun of the State Department yesterday morning gazing at a lovely vista of green and granite looking to the slow moving Potomac and made the best possible preparation for any diplomatic conference. Secretary Stimson declared afterward:

"It has been my experience that the best conferences begin by sitting on a rail in the sun and talking one to another."

On this foundation the Hoover-Laval conferences at the White House

Continued on Page 2, Column 3.

Summary of Inside Pages

Pages.
2—Capone Sentence Planned Today. Petain Visits Supreme Court. Steel Held Prosperity Basis.
3—U. S. to Hold Back Cotton. Rail Officials End Session. Expert Analyzes Pool Plan.
4—News of the Suburbs.
5—Church News.
6—Editorial Pages.
8—Events in Society. Culbertson on Bridge.
9—60-Year Terms Given. Young Couple Slain. China Studies 10-Year Plan.
10—The Post's Comics.
11—Food Page.
12—Around the Show Shops. Motion Picture Reviews.
13—McCormick Estate Plea Lost. Methodists Rap Censors.
14-15—Financial News.
16-17-18—Latest Sport Events.
19—20 Years Ago. Classified Advertising.
20—Mystery Veils Death. Loan Shark Curb Asked. Bridge Area Not Policed. Dry Law Upheld. The Once Over. Vital Statistics.

CAPONE'S SENTENCE DEFERRED TO TODAY

Defense Argument for Setting Conviction Aside Heard by U. S. Court.

Federal Building, Chicago, Oct. 23 (A.P.).—Al Capone went to court again today, listened glumly while his attorneys gave reasons why they believed his income-tax conviction should be set aside, and was ordered by Federal Judge James H. Wilkerson to come back tomorrow.

"I will dispose of this case at 10 a. m. tomorrow," the Court said. That was taken to indicate he would sentence Capone immediately if the defense motion for an arrest of judgment presented today were denied.

If the arrest of judgment were granted, the gang chief's conviction, along with the indictment charging him with attempting to cheat the Government, would be thrown out.

Capone gazed moodily at the floor while attorneys argued for and against the motion, reciting previous cases involving oleomargarine, diamond smuggling, and sale of a safety razor company. His mood seemed to brighten, however, after the judge adjourned court for the day.

"Oh, sure, I'm all right," he replied to questioners. "I just cut my finger a little."

Plans of Defense.

The index finger on the right hand was swathed in bandages. Otherwise, it was the same Capone who sat in court for two weeks during his trial, a pin-striped blue suit, yellow shoes, bright tie and white shirt. His black socks were rolled down to within an inch of his shoe tops.

Defense Attorneys Michael Ahern and Albert Fink said their case was finished so far as Judge Wilkerson's court was concerned. They will hear his ruling on the motion for an arrest of judgment tomorrow, and if it is denied and Capone is sentenced, will request a stay of sentence and later appeal to the higher courts.

If the motion in arrest of judgment should be granted, the prosecution could do one of two things, appeal directly to the Supreme Court or reindict and retry Capone on five counts on which he was originally convicted. Arguments on such a motion are directed only at the indictment, not at the evidence introduced in the trial.

The scarfaced gangster who has bossed Chicago gangdom for more than ten years is liable to a maximum 17-year prison term and fines totaling $50,000 under the conviction.

Loses New Trial Right.

By choosing to argue the motion for an arrest of judgment, the defense gave up its right to request a new trial. If Judge Wilkerson rules against the defense motion, there would be nothing to delay immediate sentence, and the only move open to Capone would be appeal to the higher court.

Judge Wilkerson may, if he chooses, order that Capone begin serving sentence immediately. The defense, however, was expected to oppose such a move. Appeals, even if unsuccessful in the end, might delay the gangster's entrance into prison for two years or more.

In the meantime, however, Capone might be forced to serve a six-month sentence in the county jail for contempt of court, imposed for his delay in returning to Chicago from Florida in response to a grand jury summons. Capone has appealed the sentence, saying he was too ill to make the trip.

The Government was reported ready to seize whatever property the gang leader may own in satisfaction of overdue income taxes. Liens were ready for attachment, according to reports, on any tangible property he may possess.

Williams Murder Jury Says It Is Deadlocked

Augusta, Ga., Oct. 23 (A.P.).—The jury deliberating the case of the Rev. J. M. Williams charged with slaying his son, reported late today it was deadlocked and that some members had refused to confer further. Judge A. L. Franklin told the jurors it was their sworn duty to give the case their earnest consideration and sent them back to continue their deliberations.

Mr. Williams, a Rochelle, Ga., minister, is charged with the murder of his son, Raford Grady Williams, 19, a sailor, who was found shot to death near here on August 5.

New York Man Kills Wife, 2 Others and Self

New York, Oct. 23 (A.P.).—After killing his wife, their daughter, and the latter's 7-year-old son, Joseph Panzian, 55, of Queens, committed suicide, police said today on discovery of the four bodies.

Mrs. Panzian, 50; Mrs. Eva Hyland, of Long Beach, N. Y., 35, a school teacher, and her son Richard were found dead from ax blows in the Panzian home. Panzian had killed himself by inhaling gas in another room.

All had been dead about three days, officers said.

The President's Callers

FRIDAY, OCTOBER 23.

The Cabinet.

National Negro Technicians Association.

HOOVER-LAVAL CONVERSATION CONFINED TO WORLD SLUMP

Continued from Page 1.

last night were begun. From half past 3 o'clock in the afternoon until after midnight last night, with the exception of a minimum interruption for informal dinner, the two statesmen talked of their common maintenance of the gold standard, the question of war debts and the matter of reparations, with all interrelated problems.

Mills Attends Conference.

The presence of such feminine company as Mrs. Hoover and Mrs. Stimson and the Miles, Laval and Claudel was decided at the last minute. Originally the President had intended to entertain his guest with only a few men present.

Premier Laval entered the White House portico promptly at 3:25 o'clock, thus advancing his hour of arrival by some two hours. His vivacious daughter came in some time later from a sightseeing tour. The Premier was deep in consultation with the President and Undersecretary of the Treasury Ogden L. Mills, three minutes after his arrival. The presence of Mr. Mills naturally confirmed the deductions of the nature of the conversations. Mr. Mills was at the home of Secretary of the Treasury Mellon the night the President made his appeal to the consortium of New York bankers. It was Mr. Mills also who prompted the President on the minor details of his plan for intergovernmental debts, as he explained it to the leading members of Congress in the historic White House midnight conference.

Premier Laval had invited as his interpreter Jacques Bizot, the brilliant director of the division of the movement of funds in the ministry of finances. However, as it soon became known that M. Bizot's knowledge of finance far transcends his knowledge of English, the impression was soon current that he was there in his quality of technical advisor.

Experts With Premier.

The French statesman has brought with him eight experts, whose collaboration is confined to merely consultative roles. Whenever he wants some enlightenment on a financial point, he would call M. Bizot, and if it were a juridical point at issue, he would undoubtedly summon Prof. Jules Basdevant, the famous jurist from the World Court and the School of International Law in Paris.

The chiefs of the two States that sat down in the Lincoln study last night both realized they are but a part in the legislative system of their two countries. Any agreement that comes out of the present negotiations will not have the force of law until it has been ratified by the Parliament of France and the Congress of the United States. Before their eyes hangs the memory of President Woodrow Wilson and his repudiated League of Nations, and Premier Laval can remember well what happened to his friend, Joseph Caillaux, when he brought back an unacceptable debt-funding agreement with the United States Treasury.

The most important consideration last night was the matter of the gold standard. Here at least the United States and France see eye to eye. Possessing between them almost 70 per cent of the entire supply of the world's gold, they are both, therefore, concerned in the maintenance of the use of the yellow metal in the settlement of all international exchanges. England has abandoned the gold standard, Canada likewise, and the only countries left in Europe today which settle their international bills of exchange on the gold basis are Switzerland, Holland and France and the United States.

Gold Exchange Modes.

Conversations were begun in New York, while the premier was en route, between the directors of the Federal Reserve Bank and the two leading members of the Banque de France, Charles Farnier and Robert Lacour-Gayet, for the adjustment of gold shipments between New York and Paris. In these negotiations Undersecretary Mills played an important part. He was, therefore, the spokesman last night whenever the modalities of gold exchanges were brought into the conversation.

Last night, however, the experts played a very minor role. Even Secretary of State Stimson was relegated to the rank of superinterpreter. The Secretary's trip to Europe this summer enabled him to take part in the French conversations and carry on an animated discussion at times with M. Bizot when their two interpretations of a given word or phrase were at variance.

The President and the premier found many points of contact. If the President has his Senator Borah, then the premier has his Louis Marin, doughty leader of the ultra-Nationalists, who begrudge every concession to Germany as an indication of French weakness. Both statesmen last night outlined their personal viewpoints, which, it is said, presented several unusual points of similarity when judged on intrinsic facts alone. However, as soon as the exigencies of parliamentary and congressional approval were envisaged by the two chiefs of state, radical revision of their agreements had to be made so as to satisfy the demands of the parliamentarians of both nations.

The President yields to M. Laval as the common courtesy of host and guest would enjoin, but, nevertheless, the United States did not solicit the Laval visit, and President Hoover will, as a result, await the French Premier to make the suggestions for his subsequent consideration.

Hours in advance of the conference last night, Secretary Stimson had warned against too high optimism of what would come out of the conversations. The sentiment of the world has been too alert to perceive results before the groundwork of such a conversation had even been laid. For this reason the need for conservative and cautious reaction to the results of the meeting was stressed.

The day of the premier had been a strenuous one, but nevertheless his conversations with the President were continued well after midnight. He had been up since 7 in the morning and after a drive through Potomac Park had decorated the grave of the Unknown Soldier at Arlington and then had rendered visits to Chief Justice Charles Evans Hughes and Vice President Charles Curtis.

SENATOR BORAH OFFERS PLAN FOR WAR DEBT CANCELLATION

Continued from Page 1.

papers. The Frenchmen it might be said, had asked to see Borah.

Long Cables Dispatched.

The press conference started at 3:30 o'clock, the very time at which Premier Pierre Laval, of France, was entering the White House to begin his series of conversations with President Hoover in an attempt to work out some plan for fostering the economic welfare and the peace of the world.

To the Frenchmen, the Borah statement was the big news of the day, and they hurried away to write long cable dispatches for their papers in Paris.

Senator Borah also took occasion to say that he felt that "economic pressure" against a nation was the same as a declaration of war against the nation, and that therefore he was opposed to any treaty calling on the United States to apply economic pressure. Premier Laval, it is understood, hoped to lay the groundwork for such a treaty.

He also stated that, while the economic crisis in the United States is intimately related to conditions in all parts of the world, there is a distinct cleavage between economic and political relations.

"That has been true," he said, "from George Washington's Farewell Address on down," he said.

Reason for Importance.

The Borah program had a bombshell effect. His views were not new; Washington reporters had been familiar with them for weeks. It was the manner in which he voiced them yesterday, with French newspapermen sitting in and at a time when the Hoover-Laval conversations were just beginning, that made them assume a spectacular aspect.

The news of his statement caused something of a furore at the White House. An hour or so later, a statement was issued there saying that the Hoover-Laval discussions would be free of "all political nature."

A survey of the French reporters revealed that most of them were both astonished and pleased by what Senator Borah had to say. They were under the impression that he stood for a scrapping of the Versailles Treaty, a strengthening of Germany, and a weakening of France.

They were astonished by his boldness, his statement that he would be "frank if not diplomatic."

They were pleased when they found that he advocated, not a tearing up of the Versailles Treaty, but a revision of it to take care of such problems as the Polish corridor, which cuts off East Prussia from the Fatherland, and Upper Silesia, which was taken from Germany and given to Czechoslovakia by a plebiscite which Senator Borah thinks was unfair.

They were pleased, too, to hear him say that while he advocated complete cancellation of war debts and reparations if the Versailles Treaty were reopened, he would be in favor of a "practicable" plan whereby Germany would continue making her unconditional reparations payments—that is, the payments to cover the actual damage done in the devastated areas of France and Belgium.

It had not been anticipated that Senator Borah would play a very prominent part in the French-American conference now in progress here. In fact, the White House failed to ask him to attend the dinner there Thursday night until the last minute. The invitation was sent to him after newspapermen had ascertained that he had not been invited.

Laval Seeks Conference.

While he was at the White House, he met Premier Laval, and the latter, through an interpreter, told him that he was anxious to talk to him. Later on, Secretary of State Henry L. Stimson made arrangements for the two men to get together in his study at Woodley tonight.

Although he has never been abroad, Senator Borah is well known in Europe. The French correspondents came here under the impression that he is the dictator of America's foreign policy, and that whatever tentative agreements may be reached by President Hoover and Premier Laval must have the Borah stamp of approval before they can be translated into action.

In interviewing him yesterday, Pierre Denoyer, correspondent of the Petit Parisien, repeatedly addressed the Idaho senator as "Mr. Secretary."

Another Frenchman addressed him as "Mr. Minister."

When the Frenchmen had gathered themselves around the table, at places marked Mr. Walsh, Mr. Shipstead, and with the names of other members of the foreign relations committee, Senator Borah said:

"You want me to speak frankly?"

"Yes, yes," they replied.

Platform Outlined.

"Well, I will be frank if not diplomatic," said the senator.

He then went on to say that there could not be any disarmament in Europe until political problems such as the Polish Corridor were settled, which would mean revision of the Versailles Treaty; that the United States would be opposed to any kind of security pact that pledged this country to go to the aid of France in case of war; that the suggestion that "economic pressure" be used on an aggressor nation was unsound, because economic pressure was tantamount to a declaration of war, and that American recognition of Russia is essential to real world disarmament.

At the outset of his conference, Senator Borah told his interviewers that he was not speaking for the Senate, but for himself.

PETAIN MAKES VISIT TO SUPREME COURT

Marshal Also Thanks Red Cross for Aid Given France in War.

Marshal Petain, accompanied by Gen. De Chambrun, descendant of Lafayette, visited the Supreme Court yesterday morning and in the afternoon he went to the national headquarters of the American Red Cross to express his thanks for the aid this country extended him during the World War.

The marshal and his party reached the Supreme Court shortly before noon and were present when the proceedings for the day opened. They heard counsel argue a case from Oklahoma involving a claim arising from a man's death. Gen. De Chambrun had two close relatives who practiced law in the District more than 50 years ago, and during his visit to the court asked about obtaining certificates of their admission to the law practice here.

At Red Cross headquarters, which Marshal Petain visited in company with Gen. Pershing, the French leader met a Red Cross worker he had met previously. This was J. Harrison Heckman, assistant director of roll call, who was decorated by Marshal Petain while Heckman was in a French hospital after the battle of Belleau Wood in 1917.

At that time Marshal Petain pinned the Croix de Guerre with palm on Heckman's coat for his gallantry as a lieutenant of Marines in capturing, with two of his sergeants, 90 German prisoners.

AMERICA COURTEOUS, FRENCH ARE ADVISED

Continued from Page 1.

dodge difficulties; they'll speak frankly. What will come of all this?

"It's too soon to say. * * * Meanwhile we can hope Laval will be popular because he is a man of the people. And he had a good idea bringing his daughter, in whom the American people happily can obtain a picture of the young French girl.

"Whatever the results of the conversations, it will be necessary to seek the explanation in the widespread present suffering. One sees anguish on many faces here. I was impressed by sight of the port of New York, entirely inactive.

"One feels as if something has broken. This misery can push America to align herself truly with Europe and France but it can also have a contrary result."

No Franco-U. S. Committee.

A Washington dispatch to the Petit Journal says:

"In a country where woman plays such an important role, special interest is being shown Josette, who is constantly pursued by reporters and photographers.

"Newspaper comment is abundant but vague. America will prove her good will to the limit of her possibilities.

"Too much importance must not be attached to the report according to which a permanent Franco-American committee would be created, on the same model as the recently formed Franco-German committee. The American policy of nonintervention constitutes an insurmountable barrier. It is possible an effort is being made to continue during the next few weeks the contact on certain well-defined subjects, but even this is not certain."

The Petit Parisien article from Washington says:

"The impression M. Laval has created in America so far is excellent. The press of Washington and New York has been particularly friendly, expressing the hope that efforts for closer collaboration between the two countries will be crowned with success."

The correspondent sizes up the situation by quoting a well-informed but anonymous source as saying: "It is not certain whether Mr. Hoover and M. Laval will arrive at a definite accord; however, in case of an agreement, it would not be between governments but between two men, each belonging to the government."

Borah Commands Respect.

The special correspondent of Le Journal cabled from Washington:

"Borah is assuredly a curious figure. Physically and morally he bears a great resemblance to William Jennings Bryan. He has a frank expression which, if not disarming, at least commands respect."

Referring to war debts and reparations the writer opines "Borah recognizes the justice of French theses and he admits the United States is greatly interested in the restoration of Europe."

A Washington dispatch to Le Matin asserts: "America does not wish to put even a little finger in the political affairs of Europe. She is afraid of losing her tranquillity. She has not learned the simple truth that if one wishes to practice politicalization it is necessary above everything else to practice economic isolation.

"An amusing paradox is Wall street which so long aided the Republican party to triumph in elections with motto, 'no entanglements,' but is itself so entangled in the affairs of Europe that it will involve the Republican party therein as well."

Alfonso Accused Of High Treason

New Spanish Regime Will Demand His Return From France.

Madrid, Oct. 23 (A.P.).—Charges accusing former King Alfonso and the late dictator Primo de Rivera of high treason were drafted today by the government's responsibility commission and will be formally presented to the chamber Tuesday or Wednesday.

Jeronimo Bujeda, Socialist member of the commission, said "when the commission presents its charges it will demand a real prosecution and no farces." If Alfonso does not return from France the commission is prepared to demand confiscation of the remainder of his estates and declare him a fugitive from justice.

Gen. Juan Aizpuru, who was minister of war at the time of De Rivera's coup d'etat, is also listed in the charges, it was learned, on the grounds that secret telegrams recently uncovered showed he aided the general's plans. Although De Rivera has been dead for some time the commission insisted on pressing the accusations against them.

Social Program Today Allows Long Slumber

The comfort of the bed in which Abraham Lincoln slept is believed to be sufficient inducement for a prolonged slumber of Premier Pierre Laval today. He has no item on his program before his luncheon with Secretary Mellon at 1:15 p. m.

The Lincoln bed is one of the largest in the White House and was made especially for the Great Emancipator. It is 9 feet in length by 6 feet in width.

In the evening the premier will go to the home of Secretary Stimson, at Woodley, to be an overnight guest. There will be a stag dinner tonight in his honor at Woodley, and Undersecretary of State and Mrs. William R. Castle, jr., will entertain Mlle. Josee at a dance for the Capital's younger set.

PROSPERITY BASED ON STEEL RECOVERY

J. A. Farrell Says Keys to Trade Situation Rest in Hand of U. S.

New York, Oct. 23 (A.P.).—The American home market was pictured tonight by James A. Farrell, president of the United States Steel Corporation, as the "pivotal point of trade recovery."

Mr. Farrell, in a speech at the fall banquet of the American Iron and Steel Institute, said the country held the keys to its future largely in its own hands.

"We have the capital, if freed by confidence," he asserted, "for a more vigorous and aggressive policy to make this market the pivotal point of trade recovery. We have an immense consuming capacity and must discover means for increasing consumer demands.

Calls For Restoration.

"We must resolve at all hazards to restore and maintain our standard of living. This calls both for vision and loyal cooperation. There is but one course for us—to pursue the path which in former periods of depression brought us in safety to higher levels of prosperity."

Mr. Farrell said hopes for economic improvement were revived by action taken in banking circles to restore public confidence.

A warning against industrial reorganization that would substitute experiment for experience was voiced by Mr. Farrell.

Cites Social Reform.

"We have among us," he said, "emotional social reformers who with more zeal than knowledge imagine that for every social ill there is an infallible prescription ready to hand.

"The chief danger to be apprehended from the emotional outbreaks is the opening of the door to that policy of 'gradualism' which would lead us by easy stages from our present safe anchorage to that of communism.

"We must guard against legislative changes based upon political expediency and which fail to take account of their permanent effects."

Referring again to competition, he said:

"When competition succeeds, not by means of lowered costs, but by reduced prices which are uneconomic and profitless, we force an artificial decline in commodity prices. This, as economists inform us, leads to a vicious circle with lowered buying power."

While leaders of the industry, headed by Charles M. Schwab, president of the institute, did not attempt to gloss over or evade the fact that the country has been in the throes of a "real depression," they were generally of the opinion that the worst had been seen and that there were now indications of a betterment.

Manner Restrained.

Although Mr. Schwab was somewhat more restrained than usual in his characteristic optimism, he recalled that during his career he had seen a number of serious depressions weathered with the result that the country always emerged more prosperous than before.

"And," he added, "history will repeat itself.

"Fear has been lessened," he said, in expressing his belief that better times were ahead. "There will be no collapse. The sources of credit have been mobilized and we shall pull through. I have seen us pull through too many crises to be overwhelmed by the situation of the past months."

Sentiment was "a little better," Eugene G. Grace, president of Bethlehem Steel, told the meeting, with some consumers already showing signs of taking more interest in their steel requirements. The recent slight gain in commodity prices was looked upon as hopeful.

Low Point Reached.

That the steel industry had seen the low point was the belief of E. T. Weir, chairman of the National Steel Corporation.

Thomas M. Girdler, chairman of Republic Steel; L. E. Block, chairman of Inland Steel; George M. Verity, chairman of the American Rolling Mill Co., and L. E. Gohegan, vice president of Gulf States Steel, all expressed the belief that foundations were being laid for improved steel conditions in 1932.

Witness Volunteers Aid To Erlanger Claimant

New York, Oct. 23 (A.P.).—A witness who said he volunteered to testify "because no one could accuse me of having any ulterior motive" today told a surrogate's court of his acquaintance with Abraham Erlanger, theatrical producer, and Charlotte Fixel, 46, former chorus girl, whom he knew as "Mrs. Erlanger."

George Alexander Wenbridge, a real estate dealer, said at the hearing on Miss Fixel's claim to part of Erlanger's estate as his common law wife, that he offered to testify after reading a statement by Samuel Untermyer, attorney for Erlanger's estate, that only friends and relatives of Miss Fixel supported her claim.

Thief Dons Clothes From Window.

With winter nearly here, a thief Thursday night completely outfitted himself from the show window of the Federal Clothing Co., at 434 Seventh street northwest. A suit of clothes, an overcoat, four shirts, three pairs of hose, and two neckties were the amount of loot stolen. The total value was placed at $88.50.

MOB STONES HOME OF PARAGUAY HEAD

Government Is Hopeful of Settling Row With Bolivia.

Asuncion, Paraguay, Oct. 23 (A.P.). The home of President Jose Guggiari was stoned today by students protesting the government's policy in the Grand Chaco boundary dispute and martial law was declared until next March.

A number of students and three policemen were injured in considerable disorders.

(Associated Press.)

Bolivian-Paraguayan boundary situation was viewed here last night by some officials as having resolved itself satisfactorily pending projected negotiations.

Paraguay's thanks to the other nineteen American governments for their interest in sending the Chaco principals a cablegram last week urging negotiations of the proposed nonaggression pact and settlement of the basic question were received yesterday. It was the last preliminary immediately foreseen to actual opening of nonaggression conversations here November 11.

Both Bolivia and Paraguay have instructed their delegates to the November negotiations, which probably will be sought to be extended into renewed negotiations of the fundamental boundary dispute itself. Both have replied to the cablegram that represented an unprecedented concert of action by the American republics in a political matter, and which was prompted at the instigation of the five neutrals as a further means of forestalling a repetition of hostilities in the disputed region which might endanger the outcome of the coming negotiations.

Unconfirmed press reports reaching Washington to the effect that such a repetition of clashes as occurred some weeks ago was expected have not been borne out in any official information reaching here. This circumstance has encouraged further those interested in seeing the major remaining boundary dispute of the hemisphere settled.

Yesterday's Paraguayan note expressed confidence that the November negotiations would provide a basis for solution of the dispute. It was Bolivia who suggested the nonaggression agreement originally, a point to which she directed attention in answering the joint cablegram.

Institute in Havana Rocked in Bomb Blast

Havana, Oct. 23 (A.P.).—A bomb exploded this evening in the Havana Provincial Institute, a half block from the newspaper Diario de la Marina, in the heart of uptown Havana.

Police, machetes drawn, refused to permit any one to enter the building. Examinations of students, who have been privately instructed since the institute was closed by Presidential decree last year, started yesterday.

The bombing occurred a few hours after Octavio Zubizarreta, Secretary of Interior, announced that police had been ordered to fire on any automobile believed to contain terrorists if their orders to halt were not obeyed.

The secretary's order was the result of frequent bombing outrages in Havana recently.

Confidence Vote Given.

Bogota, Colombia, Oct. 23 (U.P.).—President Enrique Olaya Herrera was more firmly entrenched in office than ever today as a result of a vote of confidence given his government by the Chamber of Deputies. The Chamber voted, 54 to 31, after three days of debate to support the president's financial and political policies.

Siege Partly Lifted.

Buenos Aires, Oct. 23 (U.P.).—The state of siege imposed in Argentina September 5, 1930, a day before the revolution which overthrew the Irigoyen regime, will be partly lifted throughout the country November 7 to permit elections on the next day.

Support Is Sought For Hoover in 1932

Mrs. Daugherty Holds That He Has Upheld the Best G. O. P. Tradition.

Active support of President Hoover's renomination and election was asked by Mrs. Harry K. Daugherty, vice president of the League of Republican women at yesterday's noon meeting of the membership committee of the National Capital Republican Club.

Stressing the ned of intelligent political action in the present business depression, Mrs. Daugherty said, "Facing one of the world's greatest emergencies courageously and efficiently, President Hoover has preserved the best traditions of the Nation and the Republican party throughout his period of service."

Tribute was paid to the late Representative Fletcher Hale, of New Hampshire, and Representative Ernest R. Ackerman, of New Jersey, in short addresses by Mrs. Daugherty and Alney E. Chaffee, reading clerk of the House and secretary of the National Capital Republican Club. Mrs. Virginia White Speel, national committeewoman for the District of Columbia, also made a short address. The program for the Young Republican Unit of the club was described by Douglas Whitlock.

Parley Stresses Future for Negro

National Technical Body Is Guest of Literary and Historical Group.

A public meeting of the National Technical Association was held last night at the Metropolitan African Methodist Episcopal Church with the Bethel Literary and Historical Association as hosts. The association is in three-day convention session at Howard University.

Dr. Mordecai W. Johnson, university president, and Charles S. Duke, of Chicago, were the principal speakers, addressing themselves to the unusual possibilities of economic and social advancement for the Negro in America, in the field of engineering, architecture and chemistry.

Delegates to the convention—70 in all—are men who have engaged actively in these fields for several years with marked success.

Nunn-Bush
Ankle-fashioned oxfords

We Wonder If You Know
What an UNUSUAL Men's Shoe Department We Have In Our Store

To render a thoroughly competent fitting service a store must carry a broad range of sizes and widths in styles for all occasions. Our shoe department carries a remarkably complete stock of Nunn-Bush Ankle-Fashioned Oxfords. We can fit you with exactly the right shoe for your type and your foot. Let us show you what a difference Ankle-Fashioning makes. *Autograph styles are $11.50 and $12.50. Other styles $7.50 to $9.50.*

Goldheim's
Apparel for Gentlemen . . . Established 1875
FOURTEEN HUNDRED AND NINE H STREET

LEADING

TIME cannot steal flavor from Orienta coffee — —

It's Vacuum Sealed!
BROWNING & BAINES
Orienta Coffee

DRESS CLOTHES
Tuxedo coat and trousers, $85
Full dress coat and trousers, $100
Under the Personal Direction of Mr. J. M. Stein.

J·M·STEIN & CO.
523-13-STREET

SPECIAL NOTICES
Kindergarten Instruction
IN YOUR HOME
Individual Attention—Ages 3-6
Call Specialist for Interview.
Cleve. 9337-W. Hours, 9-11 a. m.

SPECIAL NOTICES
BOYD and Gregg Shorthand, Touchtyping, Secretarial Practice, Bookkeeping. Class NOW forming. Large Employment Service.
School 1333 F st. Nat. 2340.

Window SHADES: Floor Coverings; RODS: prompt, econ. service. KLEEBLATT, 11th and H sts.: Linc. 0870.

POST WANT ADS PAY

DEATHS MAY LEAVE WHIP TO DEMOCRATS

Continued from Page 1.

be held much before January. Under the State's statutes, the probable procedure will be for party leaders to summon caucuses which will elect delegates to State nominating conventions. These nominations by conventions must be made at least 28 days before the election. Candidates might possibly be named by petition or primary, but it is not expected these methods will be used.

The deaths of Hale and Ackerman bring the total of representatives who have died since the November, 1930, elections, to 13, a little more than the annual average. The vacancies caused by deaths this year of representatives from Georgia, New York, Wisconsin and Missouri have been filled in special elections by men of the same party as their predecessors, leaving the line-up unchanged so far.

The result of last November's election gave this line-up: Republicans, 218; Democrats, 216; Farmer-Labor, 1.

Curiously, the Senate, with a similar election division, 48 Republicans, 47 Democrats, and one Farmer-Laborite, and a much higher age average, has had only three deaths since election. The first two deaths, one Republican, one Democrat, came soon after the election. Men of the same party were named to these seats. The seat of the late Senator Dwight Morrow (Republican), of New Jersey, is still vacant, but Gov. Larson is reported about to appoint former Senator Walter E. Edge, who is now Ambassador to Paris. This will preserve the line-up unchanged. The Democrats have had little hope of capturing Senate control. Senator-elect Huey P. Long, Louisiana, has decided to serve out two more years as governor before he comes to the Senate.

$5,000 Campaign Bribe Demand Bared on Stand

New York, Oct. 23 (A.P.).—A $5,000 campaign contribution and "certain political conditions" were said today by a witness before the Hofstadter legislative committee to have been the strings a Republican leader attached to a "sure fire" nomination for the Supreme Court bench.

The witness was Edgar F. Hazleton, former municipal court justice. He testified that Warren B. Ashmead, Republican leader of Queens County, told him last July, when he was seeking the nomination, about the necessity of the successful candidate's making a $5,000 campaign fund gift, naming a certain Republican his secretary if elected, and complying with other unnamed conditions.

U. S. TO STUDY FIRMS REPORTING '30 BOOM

Continued from Page 1.

age rates and the abolition of paper money.

Four out of every five of these plans contemplate increased outlays by the Federal or State treasuries, either in the form of direct subsidies, bonuses or doles, and more than half of them call for immediate bond issues by the National Government to stimulate one industry or another.

Wide Distribution Important.

The wide distribution of the successful corporations, both geographically and in the nature of the business, is regarded by Government officials as one of the most arresting aspects of the new study. Even those lines which were generally hardest hit by the depression came through last year with at least one corporation showing better business in the face of the world storm. When construction was on its back on the Pacific Coast, a San Francisco contracting firm reported larger business in eight scattered months during 1930, as compared with the corresponding period of 1929. Similarly, a great automobile producer, in the face of a decline of more than 25 per cent in the industry's gross sales, increased the percentage of its own registrations in six out of the twelve months. A study of thousands of such experiences, Commerce Department officials believe, might indicate far-reaching adjustments in business methods applicable on a national scale.

Special attention is being given the various methods now in operation throughout the country for stabilizing production within individual industries—apparently on the conviction that if employment in Portland, Jacksonville, Los Angeles and intermediate points can be stabilized, American economy will move on a more even keel.

Innocent Cripple Killed By Policeman, Is Claim

New York, Oct. 23 (A.P.).—Cowboys contesting in the Madison Square Garden rodeo alleged today that Patrolman John Quigley killed an innocent and crippled man when he shot Owen Crosby, of Carlsbad, N. M., during an argument over a 15-cent taxi fare.

Bill Wright, of San Angelo, Tex., and Everett Colburn, of Blackfoot, Idaho, witnesses, said Crosby was a bystander. Joe Rock and Bob Walden, both of Fort Worth, Tex., are the cowboys alleged to have refused to pay the bill. Rock, 20, was arraigned on a charge of felonious assault and held under $2,000 bail.

THE WASHINGTON POST
New World DICTIONARY Based on the Original Webster

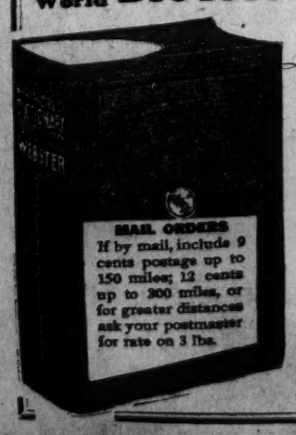
MAIL ORDERS
If by mail, include 9 cents postage up to 150 miles; 12 cents up to 300 miles, or for greater distances ask your postmaster for rate on 3 lbs.

COUPON
Clip 3 Coupons
on consecutive days and present or mail same to this paper with 98c
This new high class up-to-date Dictionary is far in advance of any similar volume heretofore distributed by newspapers. Larger page, more words to page, more pages and contains many thousands more words, many new words not published in any other Dictionary. Unquestioned for Scholarship. Durably bound in dark green textile leather, gold stamping.
Special—To get it bound in embossed art cover, maroon and old gold, with full gold edges and thumb indexed, send $1.00 extra.

YOU CAN TAKE YOUR TIME for Lunch on - - - Saturday
Why Not Come Uptown Today and Enjoy Delicious Food in Washington's Newest and Finest Dining Room.
DINNERS 75c - $1.00
60c
MOST MODERN ACCOMMODATIONS FOR BRIDGE AND TEA PARTIES
NO PARKING WORRIES
Turn in south end driveway. Attendent will take your car.
KENNEDY-WARREN
DINING ROOM
3133 CONNECTICUT AVE.
"Where Luxurious Dining Is Economical."
OPERATED BY MODERNS, INC.

U. S. ACTS TO HOLD BACK NEW COTTON

Puts 8-Cent Value on That Accepted as Collateral for Crop Loans.

The Government yesterday placed an average value of 8 cents a pound on cotton accepted as collateral for crop loans to provide Southern farmers with additional money.

This action was taken by the Agriculture Department to encourage holding the new harvest from already glutted markets and to release part of the crop mortgaged to the Government for the purchase of necessities and payment of taxes and other debts.

Millions of dollars were loaned in the South last spring to assist the farmer in replanting his fields after the 1930 drought. Heretofore the department has accepted cotton as security at current prices which now range between 6 and 7 cents. It has warehouse receipts on about 10,000 bales.

Price Increase Expected.

A general market price increase as a result of this arrangement is expected by George L. Hoffman, chief of the farmer's seed loan office. He said he believed few farmers who have Federal loans would dispose of their cotton under the new plan.

The South is harvesting the second largest cotton crop in history. Besides the cotton which may be stored as a result of the department's plan, the Farm Board and Southern bankers recently agreed to finance the holding of 7,000,000 bales.

Cotton of middling 7-8 grade and staple will be accepted at 8 cents a pound. In areas where much of the crop normally is shorter than 7-8-inch, the basis will be 7½ cents on middling 13-16-inch. Premiums, however, will be given on longer staple or better grades.

Department Reservation.

Borrowers who store their cotton will be required to deliver warehouse receipts on sufficient cotton to provide collateral for their loans. The department reserved the right, however, to withdraw the offer at any time or to establish a different basis because of changed conditions.

When the cotton is finally sold the borrower will be credited with the proceeds of the sale. In the event the proceeds are not sufficient to pay the full amount of the loan the remainder will remain as an obligation of the borrower. If, however, there is a surplus above the loan and interest, it will be paid to the farmer or to other creditors.

E. T. Stafford Named Gas Light Secretary

Election of Edward T. Stafford to the office of secretary of the Washington Gas Light Co., filling a vacancy created by the resignation of George M. Whitwell, was announced yesterday by President George A. G. Wood.

At 31, Mr. Stafford is considered an "old employe" of the firm. He started as a stenographer in the secretary's capacity until 1925, when he was elected second assistant secretary. In office in 1917, and continued in this 1927 he was promoted to be assistant secretary. He received his education at Business High School, Emerson Institute and George Washington University.

DIED

BAUER—On Friday, October 23, 1931, EMMA M., widow of Henry F. Bauer and mother of Mrs. Carl C. Mueller. Remains resting at the J. William Lee funeral home. Funeral from J. William Lee's funeral home, 332 Pennsylvania avenue northwest, on Monday, October 26, at 11 a. m. Interment Oak Hill Cemetery. Friends invited.

BLUMENTHAL—On Thursday, October 22, 1931, MEYER, beloved husband of Blanche Blumenthal and son of the late Micheal and Babett Blumenthal. Funeral from his late home, 301 Poplar avenue, Clarendon, Va., on Sunday, October 25, at 2:30 p. m.

BOWERS—On Thursday, October 22, 1931, at her residence, 1400 Fairmont street northwest, MARTHA A., mother of Dr. H. C. Bowers, of Akron, Ind.; Dr. B. E. Bowers, of Kirklin, Ind., and Lora E. Bowers, of Washington, D. C. Funeral services will be held at the above address, on Saturday, October 24, at 2 p. m. Interment at Cedar Hill Cemetery.

BOWIE—Suddenly, on Thursday, October 22, 1931, at 4:35 p. m., at her residence, 159 Rhode Island avenue northest, WILLIE DREW, beloved wife of the late Leonard Osborne Bowie. Funeral from the Church of the Ascension, Twelfth street and Massachusetts avenue northwest, on Saturday, October 24, at 2:30 p. m. Relatives and friends invited. Interment at Glenwood Cemetery.

CASTERLIN—Suddenly, on Wednesday, October 21, 1931, CHARLES L., beloved husband of Ann Peters Casterlin. Funeral from his late residence, 3009 Albemarle street northwest, on Saturday, October 24, at 2 p. m. Interment Rock Creek Cemetery.

FUNERAL DIRECTORS

ESTABLISHED 1876.
JOHN R. WRIGHT CO.
1337 10th st. nw. Phone North 0047.

J. WILLIAM LEE'S SONS
FUNERAL DIRECTORS.
CREMATORIUM
932 PA. AVE. NW. NATL. 1384 & 1385.

CHAS. S. ZURHORST
1001 EAST CAPITOL ST. LINCOLN 0372.

P. J. SAFFELL
733 5th st. nw. Natl. 0537.

Frank Geier's Sons Co.
1113 SEVENTH ST. NW. Telephone
Modern Chapel. NATIONAL 2473.

Clyde J. Nichols, Inc.
4309 9th St. NW. Col. 6324.

THOS. S. SERGEON
1011 7TH ST NW. Telephone Natl. 1090.

JAMES T. RYAN
317 PA. AVE. SE. Atlantic 1700.

WM. H. SARDO & CO.
413 H ST. NE. Phone Lincoln 9524.

AMBULANCES
Best in Town.
Local Call.... $4.00
Call
Chambers Co. Col. 0432

FUNERAL DESIGNS

GEO. C. SHAFFER 900 14TH ST. NW.
Expressive Floral Emblems. Phone
Moderate prices. Open eve. & Sun. Nat. 0106

CHACONAS FLOWERS 2300 14th St. N.W.
For All Occasions. Col. 2412
Opposite Chambers Funeral Parlors

GUDE BROS. CO., Florists
812 F STREET. National 4276.
APPROPRIATE FUNERAL DESIGNS.

FLORAL TRIBUTES
Five Dollars, Up
J. H. SMALL & SONS
Phone NORTH 7000 DUPONT CIRCLE

DIED

DENNY—It is with profound regret that I announce to the Sons of the Revolution in the District of Columbia, the demise of the Honorary General President, THOMAS DENNY, at Beverly Hills, Calif., Sunday, October 18, 1931. Col. Denny was President of the New York State Society, Sons of the Revolution, and formerly General President of the General Society, Sons of the Revolution.
Funeral services will be held at St. Thomas' Church, Fifth avenue and Sixty-third street, New York City, on Sunday, October 25, 1931.
By direction of the President.
DR. THOMAS EDWARD GREEN.
DR. JAMES R. MOOD, Secretary.

GANTT—On Wednesday night, October 21, 1931, at her apartment in the Chastleton Hotel, SUE ADREON, beloved wife of the late Harry Baldwin Gantt, M. D., of Anne Arundel County, Md.
Funeral from Baldwin Memorial Church, Severn Crossroads, Anne Arundel County, Md., on Saturday, October 24, at 3:30 p. m. W. B. & A. trains to Arundel will be met.

GRAFT—On Friday, October 23, 1931, at her residence, 3411 Twenty-fourth fourth street northeast, MILLIE MARIE GRAFT, beloved mother of Mrs. J. W. Gaver, aged seventy-eight years. Funeral services at her late residence, on Saturday, October 24, at 2:30 p. m. Relatives and friends invited to attend. Interment at Fort Lincoln Cemetery.

GIBSON—On Friday, October 23, 1931, at her residence, 2315 First street northwest, NELLIE I. GIBSON.
Notice of funeral later.

HAMILTON—On Thursday, October 22, 1931, in the Alexandria Hospital, Alexandria, Va., ANNA G., the beloved wife of Frank H. Hamilton and devoted daughter of the late Joseph and Rufina Schneider.
Funeral from the residence of her daughter, Mrs. Louise McDonnell, 503 Quincy street northwest, on Monday, October 26, at 9 a. m.; thence to St. Gabriel's Church, where mass will be said for the repose of her soul at 9:30 a. m. Interment St. Mary's Cemetery. Relatives and friends invited to attend.

HAMPTON—On Friday, October 23, 1931, at her residence, 3621 Thirty-seventh street, Mount Rainier, Md., NELLIE MARIE HAMPTON (nee Wilson), beloved wife of Alfred Hampton.
Funeral from the above address on Monday, October 26, at 10:30 a. m. Interment Cedar Hill Cemetery. Service by W. W. Chamber's Co.

HVALE—On Thursday, October 22, 1931, at the Washington Sanitarium and Hospital, Takoma Park, Md., EUNICE VELVA, beloved daughter of Guenther S. and Harriett Brown Hvale.
Funeral from Ives' funeral home, 310 Wilson boulevard, Clarendon, Va., on Saturday, October 24, 1931, at 3 p. m. Interment Columbia Gardens Cemetery, Clarendon, Va.

JOHNSON—On Thursday, October 22, 1931, at 7:30 p. m., VASSAR, beloved husband of Alice A. Johnson and son of Catherine V. and the late Henry Clay Johnson.
Funeral services at the chapel of John R. Wright Co., 1337 Tenth street northwest, on Saturday, October 24, at 2 o'clock p. m. Interment (private) Oak Hill Cemetery.

KEANE—Suddenly, on Thursday, October 22, 1931, at 12:30 a. m., at Georgetown University Hospital, WILLIAM JOSEPH KEANE, a graduate of Georgetown University, prominent in athletics, beloved husband of Catherine Keane, 5617 Grove street, Chevy Chase, Md.
Funeral from his late residence Saturday, October 24, at 9 a. m.; thence to the Church of the Blessed Sacrament, where requiem mass will be celebrated at 10 a. m. Interment in Mount Olivet Cemetery.

POLLARD—On Thursday, October 22, 1931, at 633 I street northwest, WILLIAM POLLARD, member of the Bricklayers Union.
Remains resting at Timothy Hanlon's funeral parlors, 641 H street northeast. Funeral from above parlors on Monday, October 26, at 2 p. m. Interment Rock Creek Cemetery.

ROBINSON—Suddenly, on Thursday, October 22, 1931, at his residence, 1760 Euclid street northwest, EDWARD CLARK, beloved husband of Edith Allen Robinson.
Funeral from All Souls' Memorial Church, Cathedral avenue near Connecticut avenue, Saturday afternoon, October 24, at 2 p. m.

IN MEMORIAM

MOORE—In memory of Miss BELLE MOORE, who died on October twenty-fourth, nineteen hundred and thirty.

When Washington Was Younger—No. 84

THOSE who remember the Washington of a few years ago will no doubt have a great time locating spots on it which they recall. The photograph, taken from the south side of Pennsylvania avenue, just east of Fourteenth street, shows a number of places which have since disappeared.

It will be noticed that the Munsey Building, next door to The Washington Post now, had not been erected and that farther up the Avenue, at Fifteenth street, the Washington Hotel had not yet made its appearance in the downtown skyline.

A number of the smaller buildings along E street and Pennsylvania avenue then housed famous dining rooms and gathering places for the "men about town." Compare this picture with the same view today and see how many changes you can see.

Air Rifle Shot Hits Boy; May Lose Eye

Edward Lightner, 8, Victim of Carelessly Handled Gun Near His Home.

A carelessly handled air rifle in the hands of a playmate may cost Edward E. Lightner, 8 years old, of 1314 Thirty-sixth street northwest, the sight of his left eye, physicians at Georgetown Hospital said last night.

The child, son of Mr. and Mrs. Charles E. Lightner, told physicians that he was leaning over the back fence of his home yesterday watching Joseph Hurdle, 11, of 1312 Thirty-sixth street northwest, and another playmate, Paul Collins, 8 years old, of 3617 O street northwest, toying with the gun.

The Hurdle boy suddenly swung the gun around, and it was accidently discharged, the injured boy said. The shot struck him squarely in the eye, and he fell to the ground, screaming in pain. His parents hurried him to the hospital. Physicians said the pupil of the eye was badly injured and feared that he would lose the sight of it.

War Memorial Unveiling Rites to Be Broadcast

Ceremonies during which President Hoover will formally accept in behalf of the United States the District of Columbia War Memorial will be broadcast by the National Broadcasting Co. on Armistice Day morning, November 11, at 11 o'clock.

The memorial will be presented by Frank B. Noyes, of Washington, chairman of the memorial committee appointed by Congress. The memorial is located in Potomac Park. Gen. John J. Pershing and Admiral Sims are to attend. Music will be by the United States Marine Band with John Philip Sousa directing.

DIED

DENNY—It is with profound regret that I announce to the Sons of the Revolution in the District of Columbia, the demise of the Honorary General President, THOMAS DENNY, at Beverly Hills, Calif., Sunday, October 18, 1931. Col. Denny was President of the New York State Society, Sons of the Revolution, and formerly General President of the General Society, Sons of the Revolution.
Funeral services will be held at St. Thomas' Church, Fifth avenue and Sixty-third street, New York City, on Sunday, October 25, 1931.
By direction of the President.
DR. THOMAS EDWARD GREEN.
DR. JAMES R. MOOD, Secretary.

Statesmanship Eclipsed By Flashing Josette's Eyes

By JOHN J. DALY

Great confusion attended the arrival of the Premier of France in New York.

In the introductions, the French Ambassador was presented as the premier; the premier was mistaken for the American Secretary of State; the Secretary passed along as the President of the United States, and Mayor Jimmy Walker went looking for Al Smith, who was not recognized without his brown derby.

Naturally, the French correspondents accompanying the premier's party to America wondered what happened. The explanation is simple. The Premier of France brought with him his beautiful young daughter, Josette.

• • • •

SELDOM does American chivalry fail. Josette, cynosure of all eyes, threw the welcoming party into confusion. The same thing happened in Washington. When the distinguished party reached the Nation's Capital, at the most important step of the journey, even diplomacy gave way as the beauty of Josette, like that of Helen, recalled those Nicean barks of yore. Again the Premier of France took second place, until he went to the White House without Josette.

There was a dinner at the White House, with 86 guests, representative of the great minds of two nations—France and America. At the same time, there was a dance at the French Embassy.

Who wanted to attend the dinner?
Nobody.
Who wanted to go to the dance?
Everybody.

Josette was there, tripping the light fantastic.

Some somber editorials will be written about the forgetfulness of the New York reception committee. The master of ceremonies, unable to keep his eyes off the charming young girl of France, broke into rhapsody, reciting poetry, welcoming the visitors.

Thus, the introduction:

Josette, Josette,
Within your eyes
I see all France in glory rise,
A fleeting glimpse of Paradise,
Josette!
And yet, Josette,
While I'd adore
To pay you homage evermore
I must not, welcoming to this shore,
Forget!
Forget, Josette,
Upon my lyre
To strum the song of an empire
Whose mission's headed by your sire,
Josette!
Well met, Josette!
While music plays
"Star-Spangled Banner," "Marseillaise,"
We welcome Pere Laval with praise,
Josette!

• • • •

ALL this may not be statesmanship, but it is romance. So, what of it? With a song in his heart, the distraught official welcomer of celebrities to this shore expressed the national soul; enthralled by the beauty of the flashing French eyes.

If the master of ceremonies departed from the ordinary routine it must be remembered that he is usually confronted with mere ocean flyers, channel swimmers, heavyweight champions and lecturer-down-and-out authors coming over to recuperate their fortunes.

Of course, it was to be expected that the keys of New York City would be given to the Premier of France. Instead, they were handed to his daughter, Josette, just as the City of Washington is presented to one who is the personification of La Belle France.

Vive la France!
Vive Josette!

Civic Associations Make Nominations

Three Positions on Executive Committee and Council to Be Filled.

Nominations for three positions on the executive committee and advisory council which will succeed the citizens' legislative advisory council were completed last night at a meeting of the Federation of Civic Associations in the board room at the District Building. They include William A. Joiner, William H. Lewis, Maj. Howard D. Queen, Dr. George H. Richardson, Woolsey W. Hall and J. A. G. LuValle.

The committee on rules for election made recommendations governing selection of delegates to the executive committee at the November meeting of the federation. The rules provided that the election of officers of the federation should precede election of delegates to the council, and that the elected president of the federation should be ex-officio delegate to the council, leaving two to be chosen by the subsequent election.

George T. Beason was named judge of the elections. Corinne E. Martin and J. C. Payne were named as clerks, and George W. Beasley and Charles G. Young as tellers. Balloting will begin at 9 o'clock, no proxies being admitted.

NAVY DAY SPEECHES PLACED UNDER CURB

Continued from Page 1.

Theodore Roosevelt's birthday anniversary, under auspices of the Navy League. Admiral Upham this year was the league's chairman of the Navy Day committee.

Following the caution against appearing to oppose the President, the original communication said:

"This should in no way restrict speakers in presenting to their audiences the broad general picture of the need for a Navy, the functions of a Navy, or the effect that might accrue from the failure to maintain a Navy of adequate size."

It also observed that while it was not not wished to curtail individual initiative, the united effort would be more efficacious in obtaining results, therefore the suggestions. The speakers were urged to quote Senators Reed and Robinson on "the need to keep up our status quo to treaty levels, if we are to avoid serious handicaps in future armaments conferences."

Officers Elected By War Mothers

Mrs. Lena Phillips Chosen President; Donations Made to Home.

The District of Columbia Chapter of the American War Mothers elected the following officers for the ensuing year at their regular session at the Hotel Hamilton last night: Mrs. Lena Phillips, president; Mrs. Roscoe L. Oatley, first vice president; Mrs. Lucy Cash, second vice president; Mrs. Eudora Shehan, third vice president; Mrs. Mary Simmons, fourth vice president; Mrs. M. C. O'Neill, recording secretary; Mrs. Emma Pairo, corresponding secretary; Mrs. C. B. Donch, chaplain; Mrs. Mary L. Oatley, custodian of records; Mrs. Mary T. Shanahan, treasurer, and Mrs. Fannie Smith, historian.

Mrs. Cash, Mrs. Shehan and Mrs. Smith are Gold Star mothers and the others are Blue Star mothers.

Mrs. Eleanor C. Wagner, the retiring recording secretary, was the originator of the idea for an American War Mothers National headquarters and home in the District of Columbia. Action was discussed to have the house at 1527 New Hampshire avenue, that has been designated as the headquarters and home, repaired and put in immediate condition for occupancy. The chapter's original donation of $1,000 for the home was increased at the meeting last night by many individual subscriptions.

The national service flag will be raised on the Capitol as usual on Armistice Day morning at 10 o'clock under the auspices of the American War Mothers.

School Body to Publish Edition on Washington

A special "George Washington" issue of the monthly bulletin of the Americanization School Association will be contributed as the association's part of the bicentennial celebration. It will be published on Washington's birthday.

The first dance of the association will be held November 3 at the Elks Club. Proceeds will go toward the special fund the association holds for needy members. The special aid and employment committee has been active in extending financial aid and employment for members.

Film Actress Trial Starts.

Los Angeles, Oct. 23 (A.P.).—A $1,170.04 suit Gertrude Astor, film actress, brought against Vivian Duncan, of the stage and screen, for back rent and damage done Miss Astor's home while Miss Duncan occupied it in 1929 opened in Municipal Court today.

DR. MEAD ANALYZES RAILROAD EARNINGS

Most of Revenues Are to Be Contributed by Coal and Iron Traffic.

The following analysis of the effect on the various railroads of the Interstate Commerce Commission's freight rate proposal was prepared for the Associated Press by Dr. Edward S. Mead, professor of finance of the Wharton School, University of Pennsylvania:

By DR. EDWARD S. MEAD.

Philadelphia, Oct. 23 (A.P.).—An analysis of railway earnings, in the light of the proposal of the Interstate Commerce Commission to assist railroads whose earning power has been severely impaired, shows that the Southern and Western roads will receive most of the relief, if the plan is accepted. The contributions will come, in large part, from Eastern roads.

Most of the additional revenues, estimated by the commission at from $100,000,000 to $125,000,000, will be contributed by coal and ore traffic.

Deficiency Fund.

The railroads, which will receive relief, under the plan of the commission, are those which will not earn their fixed charges in 1931. Mere failure to earn fixed charges does not, of course, indicate insolvency. Many of these roads have resources upon which they can draw to make up deficiency in earnings. The possession of such resources will not exclude them from the benefits of the commission's plan.

Of peculiar interest, at this time, are the names of the prospective beneficiaries of the commission's project. It is impossible to say, until the completion of the calendar year, which roads will fail to earn their fixed charges. However, a forecast was presented before the Interstate Commerce Commission on July 10, 1931, by the emergency committee on railroad investments of life insurance companies and mutual savings banks.

Taking the earnings for the first four months of 1931 as a basis, and applying the average percentage earnings for the preceding seven years, the committee presented a table showing the percentage of their fixed charges which a large number of roads might be expected to earn for 1931.

According to this table the following are the principal roads which are not expected to earn their fixed charges in 1931, and will therefore be entitled to the benefits of the Interstate Commerce Commission's plan, if adopted:

Bessemer & Lake Erie; Buffalo, Rochester & Pittsburgh; Chicago & Eastern Illinois; Chicago, Indianapolis & Louisville; Chicago, Milwaukee, St. Paul & Pacific; Chicago, St. Paul, Minneapolis & Omaha; Colorado & Southern; Elgin, Joliet & Eastern; Illinois Central; Indianapolis, St. Paul & Sault Ste. Marie; Mobile & Ohio; Pere Marquette; St. Louis Southwestern; Wabash; Western Pacific.

Hold Advance Rates.

This line has not been substantially altered by the published returns of the second four months of 1931. These companies, if the insurance committee's forecast of their earnings proves to be accurate, will, under the commission's plan, retain for themselves the revenues arising out of the advanced rates allowed. To the extent that these additional revenues do not increase their earnings to equal their fixed charges they will receive, from the proceeds of the rate advances collected by the railroads which earn their fixed charges, sufficient funds to meet their revenue needs.

The second group of roads which will figure in the commission's plan comprise those which earn their fixed charges. These roads will collect, but will not keep the proceeds of the rate advances suggested by the commission.

So much of these proceeds as is necessary for the purpose will be disbursed to the members of the first class. Any surplus remaining will be returned to the contributors as their own property. This relief fund, if the plan is adopted, will be principally contributed by the following large companies:

Atlantic Coast Line, Atchison, Topeka & Santa Fe; Baltimore & Ohio, Boston & Maine, Chicago, Burlington & Quincy; Central Railroad of New Jersey, Chesapeake & Ohio, Chicago Great Western, Chicago, Rock Island & Pacific; Chicago & Northwestern, Delaware & Hudson, Delaware, Lackawanna & Western, Erie, Great Northern, Lehigh Valley, Louisville & Nashville, Missouri Pacific, New York Central, New York, Chicago & St. Louis; New York, New Haven & Hartford; Norfolk & Western, Northern Pacific, Pennsylvania Railroad, Pittsburgh & Lake Erie, Reading Co., Southern Pacific, Texas & Pacific, St. Louis-San Francisco Lines, Union Pacific, Virginian Railway, Western Maryland.

Third Classification.

The commission made a third classification of railroads, those in receivership whose bonds are in default, or which derive their revenues mainly from passenger traffic. This group includes the Seaboard Air Line, the Florida East Coast and the Minneapolis and St. Louis, of companies in receivership. The Long Island Railroad is among the solvent corporations in this class.

The commission feels that its plan, if put into effect, will yield sufficient funds to guarantee the solvency of the railroads of the United States, except only those railroads whose bonds are now in default. The plan proposes that shippers and consumers of certain products shall contribute to pay the interest on railroad bonds which might otherwise be in danger. The contributing railroads are only the disbursing agents of a gigantic charity.

Man, Found on Curb, Hit-Run Taxi Victim

Found sitting, dazed and in a semi-conscious condition, on the curb at Seventeenth and K streets northwest, Ward Nichols, of 4439 Harrison street northwest, was taken to the Emergency Hospital last night and treated for lacerations of the head after being struck by a hit-and-run taxicab.

Nichols was knocked down at the intersection of Connecticut avenue and K street. The taxicab sped on its way, but persons on the sidewalk noted its tag numbers and police immediately broadcast a lookout to pick up the driver.

OPEN A CHARGE ACCOUNT
FINE MEN'S WEAR
EISEMAN'S, 7th & F

RAILWAY OFFICIALS END FALL MEETING

Aggressive Efforts Will Be Made to Obtain Bus Regulations.

Atlantic City, N. J., Oct. 23 (A.P.).—Determined to make aggressive efforts to obtain interstate regulation of bus, waterway and pipe line competition, the Association of American Railway Executives closed its annual fall meeting today.

There was no official statement as to how such regulation will be sought, but executives explained that they expected to push the Parker bill or similar legislation for bus regulation and that legislation on waterways and pipe lines of similar nature might be expected.

Topic Is Discussed.

Though the association did not consider further the Interstate Commerce Commission's freight rate increase plan whereby increased revenues would be pooled for the benefit of weaker roads, it was still the topic of unofficial conversation.

Executives were understood to feel they had a right to expect favorable action from the commission since the earnings would be used as the commission desired, the only changes being that the railroads would direct disposition of the funds and would lend, not give, them.

Early conferences with the commission by the association's advisory committee were expected. The advisory committee may report back to another full meeting of the association within a week. No dates for the conference have been set.

Plan Is a Dummy.

Interpretations that the association has accepted the commission's plan merely as a dummy with the expectation the commission would object to it, and that rail chiefs then might initiate a wage cut movement were vigorously denied in many quarters.

An executive said the commission's plan was the best available means for protecting earnings; that if adopted, bankers likely would feel safer about rail bonds and would lend more freely; that wages should be cut only as the very last resort.

Bus regulation sought comprises three principal points: That all buses be required to show they are necessary to the public interest; that adequate financial statements be published; that the Interstate Commerce Commission be empowered to revoke bus licenses in the public interest.

Employes on G. M. & N. Will Take Wage Slash

Mobile, Ala., Oct. 23 (A.P.).—Officers of the Gulf, Mobile & Northern Railroad announced today they had received indications that at least as many of the line's employes as took a voluntary pay cut of 10 per cent for three months would agree to a similar reduction for the next three months.

An appeal for an extension of the pay reduction period was made to employes by the management.

Officers of the road said 94 per cent of their employes, exclusive of train service forces, accepted the cut during July, August and September. Employes affiliated with the four train service brotherhoods participated to the extent of 17 per cent. Figures were unavailable on the individual percentage of the brotherhoods.

Alleged Slayers of Zuta Win Extradition Appeal

Springfield, Ills., Oct. 23 (A.P.).—Danny Stanton and Edgar Smith, charged with the murder at Delafield, Wis., of Jack Zuta, August 1, 1930, won an appeal to the Supreme Court today, and consequently will not be returned to the State of Wisconsin for trial. Their detention in Chicago was based on one of Col. Calvin Goddard's ballistic tests.

A revolver was found in their automobile and they were held on charges of carrying concealed weapons. Subsequently Col. Goddard compared bullets fired from the revolver with bullets taken from Zuta's body and reported they had been fired by the same revolver.

Wife Beater Under $500 Bond.

Appealing a $25 fine imposed on him for beating his wife, Augustus Chaney, of Forestville, was placed under bond of $500 in Marlboro Police Court yesterday. Chaney was convicted of assault and battery on his wife, Annie.

Your Interest in a New Home Will Take on New Life
Upon a Visit to
The Most Advanced Homes
In Washington at
Rittenhouse Street and Broad Br. Rd.
Chevy Chase, D. C.
On Top of Washington

Priced from $13,450 to $14,200, they are a revelation in advanced planning and construction. Every conceivable comfort and convenience of the rich man's home without either the cost of upkeep or the work incident to maintenance. It is the nearest approach to an automatic home ever produced.

Sold on a new term basis of a moderate cash payment and ONE MONTHLY PAYMENT, including every CARRYING COST.

Open Day and Evening

TO INSPECT: Right from Chevy Chase Circle on Western Avenue two squares to Rittenhouse street, right two squares to the property.

SHANNON & LUCHS
1435 K St. Nat'l 2345

This Is Certainly the Day to Shop For
GARFINCKEL'S CELEBRATED DRESSES

Washington's favorites for these cool Autumn days . . . different from any you can find and priced, we are told, less than you find ordinary dresses at in many other places . . .

Choose from many versions, all of the type for which we are well and favorably known . . . smart, well-cut dresses, individual and perfect as can be in every detail . . .

Light-weight Wools . . . Imported Cloths, ideal for all day wear . . . The Satins and Silks you want for Afternoons . . . the exquisite Velvets and Satins for Evening activities . . . we have them all . . . beautifully made in our distinctive manner.

Women and Misses, Third Floor
Misses, Fourth Floor
Junior Misses, Girls, Sixth Floor

JULIUS GARFINCKEL & Co.
F STREET AT FOURTEENTH

We Are Showing
Formal Wear Clothes
and
Top Coats
For Gentlemen's Selection

Not large and miscellaneous lines, but a smart selective assortment of clothing made by tailors whom we consider the best in the world, and marked specially for your choosing. Our personal care is to have every garment perfect, finely made and correctly styled . . .Nothing but the best is here . . . Some of the prices are . . .

Full Dress Suits . . . $55 and $75
Tuxedos . . . . . $50 and $75

And we have a choice selection of Top Coats of a very distinguished character . . . many for sports and day wear.

Men's Shop, First Floor

JULIUS GARFINCKEL & Co.
F STREET AT FOURTEENTH

A Complete Selection of
GRUEN
STANDARD-PRICED WATCHES
FOR MEN AND WOMEN

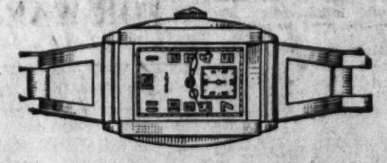

A trim, modern Gruen for men. 17 jewels . . $47.50
Other Models for Men From $35
GRUENS FOR WOMEN FROM $29.75

B. Harris & Co.
F Street at 11th
Jewelers and Diamond Merchants for Over Half a Century.

Automatic Volume Control
a feature of this
Atwater Kent Radio at $96
complete with tubes

This is the Atwater Kent Lowboy in walnut with matched butt walnut front panels. A superheterodyne with automatic volume control and other 1932 features.

See all the New Atwater Kent Models

MAYER & CO.
Seventh Street Between D and E

PHONE NATIONAL 4205
FOR POST CLASSIFIED ADS

ARLINGTON P.-T. A. HEARS SCHOOL HEAD

Washington - Lee Principal and Instructors Talk on Education.

ARLINGTON COUNTY BUREAU OF THE POST.
Tel. Clar. 509. Clarendon, Va.

Addressing the monthly meeting of the Parent-Teacher Association of the Washington-Lee High School, held in the school auditorium last night, S. P. Vanderslice, principal, explained the necessary requirements and qualifications for a student to receive a diploma from a high school.

The various subjects as taught were fully explained by the heads of each of the departments—Miss Marie Malott, English; C. M. Richmond, mathematics; Lloyd McCord, history and civics; Thomas H. Christie, science; J. L. Lewter, commercial; Miss Hildah Brauer, art; Miss Madeline W. Whitlock, music; N. E. Green, physical education; C. W. Albee, vocational, and Miss Coralie Greenaway, domestic science.

Frederick P. Dewey, jr., the association's first president, was presented with a past master's pin by President Harold M. Brown, who presided at the meeting.

Announcement was made by the executive committee of the appointment of Mrs. Frances C. Bell as chairman of the hospitality committee, and Mrs. C. W. Harris, chairman of the publicity committee.

Due to the November and December meetings falling on holidays they have been changed to the third Thursday of those months.

Chicken-Pie Supper Planned in Herndon

The Citizens Association and the Community School League of Herndon, Va., met last night in the auditorium of the Herndon High School. Plans were made for a chicken-pie supper Tuesday night in Congregational Church at Herndon under the direction of a committee composed of Mrs. Arthur H. Buell, Mrs. George Buell, Mrs. J. L. Nachman, Mrs. G. O. Cobert and Mrs. Arthur H. Kirk. The proceeds of the supper will be used to purchase a mimeograph for the school.

The Rev. Arthur Lee Ribble, the new rector of the St. Timothy's Episcopal Church at Herndon, was the principal speaker.

Forty and Eight Society Hears Talk by Frazier

The meeting last night of Voiture Locale, of the Forty and Eight Society of the American Legion, held in the Belvoir Hotel grill in Alexandria, was addressed by Ferdinand Frazier, department commander of the District of Columbia, who spoke on "membership." William H. Meeks, chef de gare of the local voiture, presided and introduced the speaker.

Final arrangements are being made by the voiture for a Halloween costume dance to be given either next Thursday or Friday night, and to which all members of Alexandria Post No. 24, American Legion, will be invited.

Salesman Is Sentenced By Montgomery Judge

Lawrence F. Phillips, 38 years old, salesman, of 1483 Newton street northwest, yesterday was sentenced to serve three years in the Maryland House of Correction by Judge Robert B. Peter in Montgomery County Circuit Court. Phillips had appealed sentences in lower courts on charges of indecent exposure.

Phillips was arrested by Sergt. Earl Burdine, following complaints from parents of a number of children in Takoma Park, Md., and Bethesda, Md.

Arlington Republicans Visited by J. B. Grayson

John B. Grayson, of Warrenton, Va., chairman of the Republican congressional committee, and Joseph L. Crupper, of Arlington County, member of the State Republican executive committee, visited the Arlington County Republican headquarters in Clarendon last night.

After a conference with members of the county Republican committee both appeared much pleased with the county ticket and expressed the belief that the Republicans will be heard from on election day.

Charities of Hyattsville To Take In All County

An amendment to the charter of the Associated Charities of Hyattsville, which will extend its scope to include all of Prince Georges County, will be voted on at the next meeting of the body, November 16.

The amendment will be offered by Dr. B. P. Robinson, pastor of the Baptist Church of Hyattsville, and it is thought there will be little opposition. The organization originally was formed to serve Hyattsville alone, but has gradually grown until it now functions in much of the metropolitan area.

Cherrydale Club Favors Rosenberger for Board

The Cherrydale Progressive Club, at its meeting held last night at the home of Mrs. Mary S. Daugherty, adopted a resolution indorsing C. B. Rosenberger, of Clarendon, candidate for membership on the county board of five members.

The resolution points out that Rosenberger is a man of unswerving integrity and sincerity, an honest worker, with the viewpoint of the plain people.

Mrs. Laura Penn to Talk Before Woman's Club

Mrs. Laura Penn, State membership chairman of the Business and Professional Woman's Clubs, is announced as the principal speaker at the monthly dinner meeting to be held tonight at the Windsor Arms at 7 o'clock.

Among other guests will be representatives from the Arlington Rotary, Arlington County Kiwanis and Arlington County Monarch Clubs.

Rites for Unice Hvale.

Funeral services for Unice Hvale, 23 years old, of Waycroft, Arlington County, who died Thursday morning, will be conducted from the C. J. Ives funeral parlors at 2 o'clock this afternoon by Elder McNeal, of the Seventh-Day Adventist Church of Washington. Burial will be in Columbia Gardens Cemetery, Arlington County.

Seat Pleasant Lockup Wrecked by Prisoner

The Town of Seat Pleasant has come out second best so far in one of the most costly drunkenness charges its officials ever made. The expense to the town so far has been $100, exclusive of court costs.

Melvin Palmer is the defendant on the drunk charge. He broke out of the town lockup, and on his way out destroyed a cot and mattress and other furniture and wreaked his vengeance on a brick wall and iron bars.

The acting mayor of Seat Pleasant was not in court yesterday to prosecute on a charge of destroying public property, and the charge was dropped. Palmer will be tried later for his alleged drunkenness.

PRISONER CONVICTED OF CAPITAL OFFENSE

Several Plead Guilty to Indictments Found in Prince Georges.

John Mathews, colored, was yesterday convicted in the Prince Georges County Circuit Court of a statutory offense which carried with it the possibility of a death sentence, although the jury found him not guilty of assault and battery. The charge against Mathews involved a young colored girl.

A number of persons pleaded guilty to indictments. They were Charles Sword and Anthony Cerrone, of Brentwood, charged with larceny of chickens; Charles Little, charged with nonsupport; Dennis Levy, charged with housebreaking and the stealing of $5 from Mrs. Anna Gates, and Bennie Butler. Butler pleaded guilty to two charges, one of stealing a horse from Clarence E. Dickerson and one of stealing auto tires from Charles Berry, and two other indictments against him were nol-prossed. Another indictment against Levy was also nol-prossed.

Charles Patterson pleaded guilty to stealing an auto from Elsie Krinke, of Hyattsville, changing his earlier plea. Arthur Gladdin, who was indicted with the Patterson boy, was released when it was shown that he was not the person sought. The two young men were held by Baltimore police for a similar charge, and a third man also was held. Prince Georges County authorities asked for Patterson and the third man, who was freed in Baltimore through an error there. A jury found Carroll Jones guilty of stealing $18 from John Gross, of Lakeland.

Fairfax Clubs Set Achievement Day

Motion Picture to Be One of Features for 4-H Groups Today.

The annual Achievement Day of the 4-H Clubs of Fairfax County, Va., will be held today at Oakton High School on Chain Bridge road. Miss Ruth McGuire will preside. A report on boys' club work will be given by H. B. Derr, county agricultural agent, and Miss Sarah E. Thomas, county home demonstration agent, will give the report for the girls' clubs.

In the afternoon Miss Gartrude Warren, club agent of the United States Department of Agriculture, will talk on the achievements of the 4-H Clubs of the Nation. In the evening, after a picnic supper, a motion picture will be shown in the auditorium of the school, followed by a camp fire on the school grounds, with an entertainment program by the members of the clubs.

The championship banner for the year and other prizes in club work will be awarded and the day will close with the candle light service conducted by outstanding 4-H Club girls and boys from Maryland, who will attend the meeting as guests of the Fairfax clubs.

Only One Postoffice Urged in Falls Church

The East Falls Church Citizens Association and the Northwest Citizens Association of the Town of Falls Church have revived the movement to have only one postoffice in the town instead of three.

It has been stated that the Town of Falls Church, with a population of approximately 2,000, is the only town in the Nation with three independent postoffices. At present one of the offices located at East Falls Church in Arlington County, one at Falls Church and the third at West Falls Church in Fairfax County.

Drunken Driver Heavily Fined.

Pleading guilty to a charge of operating an automobile while under the influence of liquor before Judge Walter T. McCarthy in the Arlington County circuit court yesterday, Robert E. Farrell was fined $147.50, including costs, in addition to a jail sentence of three months. The jail sentence was suspended by the court.

2 HURT BY CRASHES IN FAIRFAX COUNTY

Three Receive Fines in Court on Charges of Reckless Driving.

Two persons were injured in automobile accidents yesterday in Fairfax County. Katherine Norman, of Petersburg, was injured when the car driven by Douglas W. Clark, of Milford, Conn., in which she was a passenger, was in collision with a car driven by Joseph J. Charlton, of Cherrydale. The accident occurred on the Washington-Richmond highway at Accotink Run. Justice of the Peace Harry Shepherd fined Charlton $10 and costs for reckless driving and colliding.

Helen Morris, of Fredericksburg, was injured in front of the Woodlawn School on the Washington-Richmond highway.

Geraldine Travis, of North Asaph street, Alexandria, was fined $10 and costs on a charge of reckless driving and colliding by Justice of the Peace A. C. Ritchie, at Fairfax. Charles White, of Richmond, Va., a passenger in her car, was fined $20 and costs for being under the influence of intoxicating liquor. The Travers car struck one driven by William Higham, of Franconia.

Prince Georges Rum Car Seized in 30-Mile Chase

After a chase of 30 miles, which traversed the entire length of Prince Georges County, county policemen last night captured a liquor car when it was blocked by a long freight train, although two operators of the machine escaped on foot.

The chase started at Brandywine, Md., when Policemen Elon A. Turner and R. A. Naylor sighted a heavily laden touring car. After speeding in a northerly direction, the liquor car was stopped on the River road just outside Bladensburg by the freight train. The policemen chased the fugitives on foot, but they escaped in the neighboring swamps. Equipment for producing a smoke screen and nineteen cases of liquor were found in the machine.

Restoration of Church At Rockville Finished

Restoration of St. Mary's Catholic Church, Rockville, Md., believed to be the oldest church edifice in Montgomery County, has been completed and the church will be open for inspection tomorrow night from 6 until 9 o'clock, the Rev. Charles R. O'Hara, pastor, announced yesterday.

Modernization of the church building, at a cost exceeding $10,000, included strengthening of the structure where needed; replacement of the old wooden vestibule with a brick one harmonizing with the early Colonial type of the building and reconstruction of the balcony and sacristies. First services in the renovated church will be held November 10, All Saints' Day.

Liquor Violators Win Reduction of Sentence

In the Alexandria corporation court yesterday, Judge William P. Wools presiding, the appeal case of George O. Keeney, charged with violation of the prohibition ordinance in police court and sentenced to pay a fine of $500, was given a reduction to $250 and costs and a suspended jail sentence. Keeney is proprietor of what is known as "Dad's Place," at 1808 King street.

The appeal case of George F. Feagans, an employe of Keeney, who had been fined $250 and costs for a violation of the same ordinance, was given a reduction to $50 and was given a suspended sentence of three months in jail.

Annandale Boy Scouts To Give Chicken Dinner

The annual fried chicken and ham dinner for the benefit of Boy Scout Troop 150 of Annandale will be served this evening in the auditorium of the Annandale School near the junction of the Lee-Jackson highway and the Columbia pike.

W. T. Carrico, president of the School League, is general chairman, assisted by Mrs. D. Frank Hannah and Mrs. Martin T. Webb.

The troop has 25 active members, with six boys on the waiting list; its membership is drawn from Annandale, Baileys Cross Roads, Lincolnia and Wakefield.

Ladies' Society to Give Play in Andrew Chapel

Members of the Ladies Aid Society of the Southern Methodist Church at Chesterbrook, Va., will present a play this evening at Andrew Chapel, Va., for benefit of the society there.

Those under direction of Mrs. Harry A. Hill include Mrs. A. S. Mutersbaugh, Mrs. F. Robertson, Mrs. Harry Walker, Mrs. James Byrnes, Mrs. T. T. Fitzhugh, Mrs. Carl McIntosh, Mrs. Annie McIntosh, Mrs. Ben Stalcup, Mrs. R. D. Warfield, Mrs. H. H. Hill and Miss Vinnie W. Watson.

Mrs. Anna S. Hamilton Dies.

Mrs. Anna Schneider Hamilton, wife of Frank M. Hamilton, of 434 North Payne street, Alexandria, died Thursday night in the Alexandria Hospital. Besides her husband she is survived by eight children.

Meet Miss Wessley!

The Greatest Little Sport Suit In Town!

Miss Wessley has just come to Washington, and all the young football, skating and campus enthusiasts will want to get acquainted right away!

Tailored in the Vionnet manner, of soft, fleecy wool, heavy interlined and crepe lined. Finely loomed Czechoslovakian scarf. Brilliant blue, Spanish tile, Tally-ho green, golden tan—*choose your own football shade!* Sizes 12 to 18.

Suits—Second Floor.

Lansburgh's
7th, 8th and E Sts.
National 9800

IT PAYS!

DRAIN—FILL *then* LISTEN

TEXACO MOTOR OIL

a grade for every car—for every season

Lansburgh's

If You Can't Come Down Town, 'Phone Your Wants to Jane Stuart. NAtional 9800.

7th

7th, 8th and E Streets. No Connection With Any Other Washington Store.

Anniversary

In This Anniversary Sale It's Inexpensive to Be Fashionable

Richly Fur Trimmed Coats In All Sizes

$22.50

Nothing but our Anniversary could bring such a brilliant achievement in fashion and economy! Stunning coats of centa weaves and boucle woolens, embodying all the clever details of much higher priced models. Huge luxurious collars and cuffs of rich black furs, caracul and beaver.

INEXPENSIVE SHOP—SECOND FLOOR.

Scores of Fashionable New Sports Dresses

In Novelty Wool, Knit and Other Fall and Winter Fabrics—Special

$8

Stunning adaptations of recent Paris successes — brought to you at this low Anniversary price! Dresses of sheer wool and 3-piece knitted suits. The newest colors are here in all their glorious array —and the size range is complete.

SPORTS SHOP—SECOND FLOOR

Women's Handkerchiefs of a sheer 1500-count Irish linen. Tiny sixteenth-inch hems. White only ..... 12 for 71c

Street Floor.

300 Pieces Sample Neckwear

Regularly $1.00

59c

Dress up last year's frock with a dainty collar and cuff set. Tailored or frilly styles in lace, pique, satin, georgette or crepe. White, ecru and cream.

NECKWEAR—STREET FLOOR

A Miniature Japanese Estate for Your Home

$1

A new low price for these attractive dish gardens! Artistically made with bridges, pagodas, pebbles, and growing plants! No delivery, please, because of the delicate nature of these gardens!

$1.95 Japanese gardens, $1.50

$2.50 Japanese gardens, $1.95

HOUSEWARES—SIXTH FLOOR

Prepare for Rainy Days at Anniversary Savings

Silk Umbrellas

$2.95

Guaranteed rainproof! Taffeta silk umbrellas, 16 ribs; light wood shank, with straight, novelty or Prince of Wales handles. Black and all the desirable colors.

STREET FLOOR

These Will Travel Far and They're Very Special

Wardrobe Style Hat Boxes

$3.95

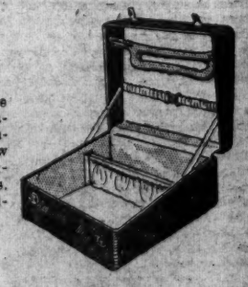

Hat boxes that are good looking, durable and fashion-right! The new wardrobe type, fitted with 2 hangers. Black or brown Dupont fabrikoid.

STREET FLOOR

Stick a Feather In Your Hat, 39c

A graceful plume, a curling quill or a perky feather—millinery's newest trimmings. Buy one at this low price, and give your hat a new lease on life! Black, white, brown, tan, orange, green and wine.

STREET FLOOR

Men's Colored Border Handkerchiefs

3 for 50c

Pure Belfast linen handkerchiefs. White with colored drawn thread and narrow border of tan, blue or green.

STREET FLOOR

CHURCHES TO HEAR APOSTOLIC LETTER

Pope's Appeal for Aid in Crusade for Jobless to Be Read Nov. 1.

At the request of Archbishop Curley, Pope Pius' Apostolic Letter appealing to Catholics throughout the world to take part in the crusade on the part of the poor and the unemployed, will be read in all churches of the archdiocese on Sunday, November 1, the Feast of All Saints.

Archbishop Curley has designated All Saint's Day, feeling that the date is especially appropriate for such an appeal. It is significant that this day is the eve of All Souls' Day, on which the church brings home to her children the communion that exists between the suffering souls of purgatory and people on the earth.

It is a day which celebrates unity, and the appeal of the Pope, which will be read in the churches, calls for the unity of the hearts of Catholics of the world in the campaign to alleviate the sufferings of the distressed. The pontiff's letter has already won editorial praise of secular papers, and it has been commended by the Protestant Episcopal Bishop of New York and by the clergy of other religious denominations. It shows the Holy Father's deep paternal love and it preaches the virtue which Christ himself taught—charity.

Archbishop Curley hopes the people of the archdiocese will listen attentively to the inspiring words of the Pope. He hopes they will meditate on Pius' appeal and be prompted to do all within their power to help their brethren who are suffering. Last week it was reported that the archbishop was worried by the plight of those who are victims of the unemployment situation. He has said that he sees distress everywhere he turns, and because of the trying times he has issued a call to the Catholics of this area to contribute generously to the collection which will be taken up for the poor Catholics on December 13.

A quarter of a million dollars is needed to carry out the program and it is hoped that a goodly percentage of this sum will be raised on the day of the collection.

Deputy School Head Discusses Personality

Development of the personality and character of children is a cooperative duty in which the home, school, church, State and community should participate, Miss Jessie LaSalle, assistant superintendent of schools, declared Thursday night in the first of a series of lectures on "Growth of Personality and Character" at the Mount Pleasant Congregational Church.

Miss LaSalle showed that character and personality is the result of an interplay of forces that a child encounters after emerging into life. The most important of these forces are environment and situations, she said. The lecturer blamed the unstable condition of many modern homes for the poor development of some children. She recommended development of purpose, moral judgment and native tendencies as contributory factors to character.

Church School Seniors Will Hear About Science

Students in the senior department of the Mount Pleasant Congregational Church School will begin tomorrow morning an elementary study of the problems involved in the relations of religion and science.

The opening of a series of three talks to the seniors will be given tomorrow morning by Mr. B. A. Chandler, who will speak of biological development on the earth and its relation to religion, from the viewpoint of a scientist.

Dr. Sizoo Will Describe What He Saw in Prague

Tomorrow morning at the New York Avenue Presbyterian Church Dr. Sizoo will have for his subject "In the Day of Awakening." At the evening service Dr. Sizoo will continue his series of Sunday evening sermons based on his travels through Central Europe. His subject will be "Prague."

The Christian Endeavor Society will meet at 6 o'clock tomorrow evening for tea with Mr. and Mrs. Ross Whitney as hosts, after which there will be the usual worship and discussion period. On Thursday evening at 8 o'clock the preparatory service to the Lord's Supper will be conducted by Dr. Sizoo.

Capital Masonic Clubs Plan Services Tomorrow

The Masonic clubs, under the auspices of the advisory board of Masonic clubs of the District of Columbia, will observe Masonic Club Sunday tomorrow night at 8 o'clock at United Brethren Church, North Capitol and R streets. The Rev. Simpson B. Daugherty, pastor, who is also chaplain of Washington Centennial Lodge, F. A. A. M., will preside.

These services are open to all club members, their relatives and friends, and an invitation to attend is extended to all members of the 22 clubs in the District of Columbia affiliated with the advisory board. Masonic Club Sunday is observed annually on the last Sunday in October by all clubs of the National League of Masonic Clubs.

Georgetown U. President To Preach at Howard U.

Students and friends of Howard University will hear an address by W. Coleman Nevils, president of Georgetown University, at the religious services tomorrow at 11 o'clock, in Andrew Rankin Chapel.

Rev. W. Pierpont to Preach.

"The Power of Impotence" will be the subject of the morning sermon tomorrow at the McKendree Methodist Episcopal Church, Massachusetts avenue between Ninth and Tenth streets northwest, the Rev. William Pierpont, pastor. The subject of the evening talk will be "God's Revealing Providence."

Dr. Darby to Preach in Arlington.

Dr. W. L. Darby, executive secretary of the Federation of Churches, will preach Sunday morning in the Presbyterian Church at Arlington, Va., his subject being "Recent Tendencies in Religious Life."

Healing Service on Tuesday.

The next service of the St. Stephen's Healing Mission will be conducted by George F. Dudley Tuesday evening at 8 o'clock at St. Stephen and The Incarnation, Sixteenth and Newton streets northwest.

Some Striking Sunday Sermons

Rev. J. Hillman Hollister—"Taking Religion Seriously."
Dr. Herbert Scott Smith—"Thomas A. Edison, A Spiritual Impression."
Dr. Henry W. Snyder—"Member or Dismember."
Rev. C. B. Austin—"Our Lord and the Church."
Rev. M. G. West—"Discovery of a New World."
Dr. E. Hez Swem—"Jesus Kept on Saying, 'Happy.'"
Dr. H. H. Harmon—"Preparing the Pathway for God."
Dr. Joseph R. Sizoo—"In the Day of Awakening."
Rev. Walter M. Michael—"The Challenging Sin."
Rev. R. W. Brooks—"Baffled and Hungry World."
Dr. W. A. Shelton—"Jonah."
Rev. Harold E. Beatty—"Sufficiency of Savior's Grace."
Dr. Mark Deep—"Old Religion for New Day."
Rev. Herman McKay—"At Peace With the Universe."
Rev. Bernard Braskamp—"The New Generation."
Rev. Z. B. Phillips—"Conviction in an Age of Confusion."
Rev. Alvin Lamar Wills—"Exclusiveness of Christianity."
Rev. William Pierpoint—"Power of Impotence."
Rev. S. Carroll Coale—"What Does it Matter."
Rev. Godfrey Chobot—"The Spirit of Truth."
Rev. Gerhard Lenski—"Faith and Friendship."
Dr. Lowell C. McPherson—"Christian Contentment."
Rev. H. W. Burgan—"Building Tadmor."

Church to Unveil Memorial Window

Service Will Dedicate Present From Girls' Friendly Society.

A memorial window, presented by the Girls' Friendly Society, will be dedicated at St. Paul's Church, Rock Creek Episcopal Parish, at the 11 o'clock service tomorrow morning.

Consecration prayer will be offered by Canon Joseph Fletcher of the Washington Cathedral, rector emeritus of Rock Creek parish, and the window will be unveiled by Miss Marion Miller, who has a record of perfect attendance at the society's meetings for the past four years.

Produced by the studios of Clement Heaton, West Nyack, N. Y., the window is the only one of its kind in the United States and probably in the entire world. It is made of Georgian and Grissaile glass, and is suitable to the colonial aspect of the historic church. It carries the motto, "Bear Ye One Another's Burdens."

Meaning of Friendship, Theme in Chevy Chase

"The Meaning of Friendship" will be the subject at the morning service of the Chevy Chase Baptist Church by the pastor, the Rev. Edward O. Clark. The members of the congregation have been requested to bring a friend to the service. A friend of the pastor will take part in the service.

Miss Mary Sanderson and her group will have charge of the B. Y. P. U. meeting at 6:45 p. m. The first meeting of an Intermediate Society of Christian Endeavor will be held at 7 o'clock. Officers recently elected are the following: Dorothy Sutton, president; James Mannion, vice president; Caroline Howard, secretary; Merritt Davis, treasurer. Mrs. Curtis Shields is counsellor. The annual business meeting and election of officers will be held Thursday.

Union Methodists Plan Halloween for League

"At Peace With the Universe" is the sermon subject for tomorrow morning service of worship in Union Methodist Episcopal Church, Twentieth street, near Pennsylvania avenue, the Rev. Herman McKay, minister. At the 8 o'clock service the theme will be "What Are We Going to Do With Sunday?"

A Halloween party will follow the regular monthly session of the Epworth League at the church on Friday evening.

Evensong Service Will Hear Bishop

New Englander to Preach in Morning in Chapel at Cathedral.

The Right Rev. James E. Freeman will preach at the people's evensong service in the Bethlehem Chapel tomorrow at 4 o'clock. This service will be broadcast by radio over Station WMAL. Bishop Freeman returns to the pulpit of the Bethlehem Chapel after a week's absence, having preached last Sunday at the Yorktown celebration.

At the 11 a. m. celebration of the Holy Communion, the sermon will be preached by the Rev. William C. Woods, rector of St. Andrew's Church, Kent, Conn. Dr. Woods is holding a conference at the College of Preachers on "Modern Substitutes for Religion." The other services in the Bethlehem Chapel tomorrow will be the celebration of the Holy Communion at 7:30 a. m. and Morning Prayer and Litany at 10 a. m.

The music for the 11 a. m. and 4 p. m. services in the Bethlehem Chapel tomorrow will be furnished by the Cathedral Choir under the direction of Edgar Priest.

Will Speak in Chevy Chase.

Dr. W. E. Paul, superintendent of the Gospel Mission of Minneapolis, Minn., will speak at the Chevy Chase community service at 8 o'clock, held in the All Saints Episcopal Church at the Chevy Chase circle. The following churches cooperate in these services: Chevy Chase Presbyterian, Wesley Methodist, Chevy Chase Baptist, All Saints Episcopal and the Chevy Chase Methodist.

Will Preach About Boys.

The Rev. William D. Jarvis will preach at New Bethel Baptist Church morning and evening tomorrow. His subject at 11 a. m. is "That Boy and His Worth."

ANNUAL CONFERENCE SET IN MONTGOMERY

First Young People's Meeting to Open in Sherwood High School.

The first annual young people's conference of Eastern Montgomery County, Md., will be held today at the Sherwood High School, Sandy Spring, Md. The conference is made up of young people actively engaged in Protestant Church work in the eastern section of the county.

Fairman Fussell will preside at the morning session which begins at 9 o'clock. Registration of delegates and worship will occupy the time until 9:45 o'clock when the visitors will be welcomed by Robert Miller. The Rev. Calvert E. Buck, superintendent of the Episcopal Eye, Ear and Throat Hospital in Washington, will be the first speaker, his topic being "Adventuring." He will be followed by the Rev. Carlos Dunagon, pastor of the New Windsor, Md., Methodist Church, who will talk on "Life Work," and Dr. F. G. Holloway, member of the faculty at the Westminster, Md., Methodist Seminary, whose topic will be "Church Relations." The speeches will be followed by conferences and a business session, with lunch at 12:30 o'clock.

Miss Chandlee Robison will preside at the afternoon session, which begins at 1:30 with a musical program. Miss Pauline Albertson, young people's counselor of the International Council of Religious Education, will talk on "Discovering," at 1:50 o'clock, followed by Dr. Holloway on "International Relations," and the Rev. Mr. Dunagon on "Industrial Relations." Miss Albertson then will conduct a leadership class for adults. An open forum will be held at 2:50 o'clock.

A banquet will be held at the high school at 6 o'clock, followed by an evening session, at which the high school students will present a play, "Two Doors." A friendship circle will be held at 8:45 o'clock.

The committee in charge of arrangements includes Hilton Ladson, Stanley Stabler, Robert Miller, Fairman Fussell, Virginia Janney, Margaret Lansdale, Pauline Albertson, Mrs. P. G. Ligon, Catherine Barnsley and Mrs. Joe Hutton.

Salt of the Earth Topic Of Rev. C. B. Austin

The Rev. C. B. Austin, pastor of the West Washington Baptist Church, will preach at both services tomorrow. At 11 a. m. his subject will be, "See That Ye are the Salt of the Earth." At 8 p. m. his subject will be "Our Lord and the Church." The Woman's Missionary Society will meet in the Sunday school auditorium. Tuesday evening, at 8 o'clock.

The Berean Bible Class will hold its annual business meeting Tuesday evening in the Sunday School House. The pastor will speak at the midweek services, Thursday evening, 7:45 o'clock on "Our Lord and Ours."

Throngs Attend City-Wide Revival

Many Converts Are Made by Evangelist Ben Hardin.

The city-wide revival being conducted by Evangelist Ben Hardin, of Chicago, at the Full Gospel Tabernacle, North Capitol and K streets, is attracting large interest and the religious enthusiasm is rising higher nightly. A number of converts have been made and many visitors from Washington have attended the services. The evangelist will speak tomorrow at 11 a. m., on "Binding the Strong Man," and at 7:30 p. m., on "The Power of Choice." He will speak every night during the week except Saturday, at 7:45.

A special divine healing service for the sick and afflicted of every creed and faith will be held on Thursday, at 7:45. Mr. Hardin will be the speaker on a radio program to be given over station WJSV, on Wednesday at 11 a. m. The public is requested to come early as it has been necessary to requisition all available chairs at some of the services.

Edison Is Theme At St. Margaret's

Dr. Smith Will Preach on a Spiritual Impression of Inventor.

Dr. Herbert Scott Smith, rector of St. Margaret's Church, Connecticut avenue and Bancroft place northwest, will preach at 11 o'clock on Sunday on "Thomas A. Edison; A Spiritual Impression."

The first service of the day will be Holy Communion at 7:30 a. m. Sunday school will meet at 9:30 a. m. At 3:15 p. m. there will be organ music by Miss Charlotte Klein, and at 4:30 p. m. evensong with sermon by the Rev. Robert Shores. Holy Communion will be celebrated on Wednesday, St. Simon and St. Jude's Day, at 11 o'clock and at the same hour on Thursday.

The directors of the activities of young people will entertain parents of Sunday school pupils and others interested in the work of the school on Tuesday afternoon. Plans for the winter will be explained and tea will be served.

Home-Coming Planned In Lincoln Temple

At the services of Lincoln Congregational Temple tomorrow homecoming will be celebrated morning and evening. In the morning the Rev. R. W. Brooks will speak on "The Church Faces a Baffled and Hungry World." The vested choral choir will render special music.

At the evening service Dr. Walter Spooner, superintendent of the Middle Atlantic Congregational Christian Conference, will speak on "The Passing and the Permanent."

Church to Have Triduum.

A triduum, in honor of St. Jude, will be observed next Monday, Tuesday and Wednesday at the Immaculate Conception Church, Eighth and N streets northwest. The Rev. Leonard Wren will preach at all services, after which there will be a veneration of St. Jude's relic.

At Eckington Presbyterian.

"The Message of the Prophets" will be the subject of a sermon preached tomorrow at the Eckington Presbyterian Church.

CENTRAL MISSION BANQUET TONIGHT

47 Years of Welfare Work Will Be Celebrated; 16 Churches to Note Event.

Observing 47 years of social welfare work for the Protestant churches of Washington, the Central Union Mission will hold its annual banquet meeting tonight at 6:30 o'clock at the Raleigh Hotel, followed tomorrow with programs in sixteen churches of the city, at which visiting mission workers and others engaged in religious work will speak.

The mission's board of directors will have as their guests at tonight's dinner, Superintendent and Mrs. John S. Bennett and the ministerial council, of which the Rev. Freeley Rohrer, pastor of the National Presbyterian Church, is the president. E. G. DeGroot, jr., chairman of the directors, will preside.

With Homer Rodeheaver, nationally known evangelist, and his sister, Mrs. Ruth Rodeheaver Thomas, leading in the singing, about 200 guests will attend the dinner meeting. Among the speakers will be Rev. Dr. Paul H. Hickok, of Newark, N. J., former pastor of the Metropolitan Memorial Presbyterian Church, who was instrumental in bringing Mr. and Mrs. Bennett to Washington sixteen years ago. They have been engaged in the work of the mission ever since. The Rev. Mel-Trotter, superintendent of the City Mission of Grand Rapids, Mich., will be another speaker.

At First Congregational.

Mr. Trotter, who is well known in Washington, will speak tomorrow at the First Congregational Church. At All Saints' Episcopal Church in Chevy Chase tomorrow, Dr. W. E. Paul, mission worker of Minneapolis, Minn., will speak at union services in the evening participated in by Presbyterian, Methodist and Baptist congregations. Mr. Rodeheaver and Mrs. Thomas will appear on the program of the National Baptist Memorial Church. Other visiting mission superintendents who are coming here for the anniversary observance, will speak tomorrow at the following churches:

Universalist National Memorial Church, the Rev. John R. McIntyre, of Germantown, Pa.; Rhode Island Avenue M. P. Church, the Rev. Edgar O. Jones, of Worcester, Mass.; North Carolina Avenue M. P. Church, Richard D. Murphy, of Syracuse, N. Y.; Lincoln Road M. E. Church, the Rev. Harry Haines, of Newark, N. J.

At Ingram Memorial.

At the Ingram Memorial Congregational Church, the Rev. H. H. Kratzig, of Norfolk, Va.; Epworth M. E. Church South, the Rev. J. Arthur Schlichter, field secretary of the International Union of Missions; Concordia Evangelical Church, Dr. John Morley, of New York City.

At the Eastern Presbyterian Church the Rev. Henry Reinhardt, of Harrisburg, Pa. Two directors of the Central Union Mission will speak at church services tomorrow. They are Wilbur LaRoe, jr., at the Church of the Covenant, James Trimble, at the Emory M. E. Church South, and the Rev. E. M. O'Flaherty, of the mission's staff, will speak at the Langdon M. E. Church.

Church of Brethren To Hear Rev. M. G. West

The Rev. M. G. West will be the visiting preacher at the Church of the Brethren, at Fourth street and North Carolina avenue southeast, tomorrow. His morning theme is "The Discovery of a New World." The evening subject is "The Investment of Life."

At the business session on Monday evening officers were elected. J. H. Hollinger was elected elder; W. O. Grapes, superintendent of the Sunday school; director of missions, Rebecca Bowman; director of social life, Mrs. E. H. Kline; chief usher, Snowden Lonberger; trustees, W. O. Grapes, Snowden Lonberger and Herman Yates.

"Jonah" Sermon Topic Of Dr. W. A. Shelton

Dr. W. A. Shelton, pastor of Mount Vernon Place M. E. Church South, will occupy his pulpit at both services tomorrow, preaching on "Jonah" at 11 o'clock and on "Twice-Born Men" at 8. There are special services for young people at 7 o'clock and a prayer service for adults at the same hour. The regular prayer meeting will be held Thursday evening at 8 o'clock.

The twelfth annual standard training school for Christian workers will be held in this church November 8-13. It is a group school for all Southern Methodist Churches in Washington and vicinity. Members of other denominations are cordially invited.

Dr. McCartney Talks On Diadems Sunday

Dr. Albert Joseph McCartney, minister of the Covenant-First Presbyterian Church, will take as his subject Sunday morning, the fifth of his series of highways and byways in the land of the book under the caption of "Dreams, Dungeons, Diadems," which is a message to youth from the Plains of Dothan.

Thursday evening at 8 o'clock, Dr. McCartney will continue with the sermons for today from ancient shrines and sanctuaries under the caption of "The Tumbled Towers of Tyre"—a fulfillment of prophecy.

Jeffords to Address Men's Bible Class

The Men's Bible Class of the Francis M. E. Church South, Sixteenth near Lamont tsreet, will be addressed Sunday morning, October 25, at 9:45 o'clock, by Attorney Tracy L. Jeffords. His subject will be "Walk in the Spirit." There will be special music.

Mr. Jeffords is returning to his class after several weeks' vacation, and the members are preparing to welcome him.

The public is invited.

Sermons in Baptist Church.

At the Sunday services of the Metropolitan Baptist Church, Pastor John Compton Hall will preach both morning and evening. The theme for the morning is, "How One Should Behave in the House of God." In the evening, "What Did Edison See Just Before Passing?"

Dr. Stockdale Makes "Lips" Sermon Topic

The Rev. "Mel" Trotter will speak tomorrow morning at 11 o'clock at the First Congregational Church in behalf of the Central Union Mission. Mr. Trotter is the superintendent of City Mission in Grand Rapids, Mich., and is a nationally known evangelist. Dr. Stockdale will preside at the morning service, and at the evening service at 8 o'clock he will speak on "Lips." The vested chorus choir of 60 voices will sing at both services.

The regular church night supper will be held on Thursday at 6 p. m. and will be followed at 6:45 o'clock by the midweek meeting, which will be led by Dr Stockdale. He will speak on "Evolution and God."

St. Paul's Church Pastor to Preach

Christian Fellowship Is to Be Theme of Dr. H. W. Snyder.

"Christian Fellowship" is the theme of the sermon to be delivered by Dr. Henry W. Snyder tomorrow morning at 11 o'clock at St. Paul's Lutheran Church, under the heading "Member or Dismember." In the evening the service will be largely musical, centering around the old hymn, "Just As I Am," which will also be the theme of the address by the pastor.

The Luther League of St. Paul's will hold a fellowship hour from 6 to 7 o'clock, at the close of which they will sponsor a meeting of the Chinese Christian Students Association, to which all are invited. The leaguers also have planed a straw ride for Monday evening, to start from the church at 6:15 o'clock.

Tomorrow is St. Paul's day at the Lutheran Home for the Aged. The vesper service at 3 o'clock will be in charge of Dr. Snyder, who will talk on the subject, "The Man for the Mission," and special music will be furnished by a group of St. Paul's members. On Thursday Dr. Snyder will deliver an address at the Sunday school convention at Waynesboro, Pa., but will return in time for the prayer service, when he will continue the series on "Symbols of the Church."

McKeesport Minister In Capital Tomorrow

The Rev. J. R. Saunders, of the Zion Baptist Church, of McKeesport, Pa., will preach tomorrow at 11 a. m. at the Second Baptist Church, Third street, between H and I streets northwest.

The Helping Hand Club will conduct a special rally service at 3:30 p. m. The Rev. E. L. Harrison, of the Shiloh Baptist Church, will speak.

UNITARIAN.

ALL SOULS' CHURCH
Sixteenth and Harvard Streets
Minister
Ulysses G. B. Pierce, D. D.
9:45 A. M.—Church School.
11:00 A. M.—Morning Worship. Sermon by the Minister.
"Death—End or Beginning?"
Immortality
as a dogma, a hope, a stage of personal evolution.

UNIVERSALIST.

Universalist National Memorial Church
Cor. 16th and S Sts. N.W.
Rev. Frederic W. Perkins, D. D.
10:15—Church School.
11:00—Service of Worship.
Address by
John R. McIntire
of Philadelphia, Pa., representing Central Union Mission.
Chorus Choir Under Direction of Albert W. Harned, Mus. Doc.

CONGREGATIONAL.

FIRST CONGREGATIONAL CHURCH
10th and G Streets N.W.
Allen A. Stockdale, D.D., Minister.
Rev. Melvin E. Trotter, of Grand Rapids, Mich., speaks 11 a. m. in behalf of Central Union Mission. Dr. Stockdale speaks 8 p. m. on "Lips."
Everyone Cordially Invited.

OUR IDEAL IS A CHURCH OF
the Open Mind
the Warm Heart
the Social Vision
the Uplifted Christ
Mt. Pleasant Congregational
Rev. R. J. Clinchy, Minister.
Tomorrow at 11, "Sharing Religion."
Columbia Road at 14th.
Open All Day, Every Day.

CHRISTIAN SCIENCE.

Christian Science
Churches of Christ, Scientist, Branches of The Mother Church
The First Church of Christ, Scientist, in Boston, Mass.
First Church of Christ, Scientist, Columbia rd. and Euclid st.
Second Church of Christ, Scientist, 111 C st. ne.
Third Church of Christ, Scientist, 13th and L sts. nw.
Fourth Church of Christ, Scientist, 16th and Meridian sts. nw.
SUBJECT:
"Probation After Death"
SERVICES:
SUNDAY, 11 a. m. and 8 p. m.
SUNDAY SCHOOL, 11 a. m.
WEDNESDAY EVENING MEETINGS, 8 O'CLOCK.
READING ROOMS:
FIRST CHURCH, 730 17th st. nw. Hours, 9 to 9 (except Wednesdays, 9 to 7, and Sundays and holidays, 2:30 to 5:30).
SECOND CHURCH, 111 C st. ne. Hours, 1:30 to 5:30 week days; closed Sundays and holidays.
THIRD CHURCH, Colorado Bldg., 14th and G sts. Hours, 9:30 to 9 (except Wednesdays, 9:30 to 7:30, Sundays and holidays, 2:30 to 5:30).
FOURTH CHURCH, Tivoli Bldg., 3313 14th st. Hours, 9:30 to 9, week days (except Wednesdays, 9:30 to 7:30, Sundays and holidays, 2:30 to 5 p. m.)
All are welcome to attend our church services and use our reading rooms.

New Generation, Braskamp Theme

Congregation Also to Hear Evangelist Trotter; Officers Elected.

Dr. Bernard Braskamp, of the Gunton-Temple Memorial Presbyterian Church, will preach tomorrow at the 11 o'clock service on the subject: "The New Generation." The sermon will be followed by an installation service for the purpose of inducting the officers and teachers of the church school.

They are: Superintendent, George A. Prevost; assistant superintendent, Willard Lines; secretary, Myron Anderson; assistant secretary, Miss Rosa Gall; treasurer, Merrick Williams; missionary treasurer, George Hamlin; beginners department, superintendent, Mrs. O. N. Todd; teachers, Mrs. H. Seltzer and Miss Helen Sherfey; primary department superintendent, Mrs. Edith Galt Mish, Mrs. Robert J. Boyd; teachers, Miss Martha Skidmore, Miss Mary Terrell, Mrs. Maxwell, Miss Mary Marsh, Miss Eliz. Harper, Miss Marion Goodno, and Lucy Redman; junior department superintendent, Mrs. Charles J. Wetzel; secretary, Miss Frances Hamlin; teachers, Miss Alice Terrell, Mrs. Florence Garrett, Miss Edith Galt Mish, Miss Louise Thompkins, Firman Wilson, William S. Kinney, and Wales Jack.

Intermediate, senior and young peoples department superintendent, Philip Stone; secretary, William Seltzer; teachers, Miss Elizabeth Morrow, Mrs. William S. Kinney, Mrs. W. Lines, Miss Kate Johnson, Miss Jennie Tustin, Miss Helen Smith, Miss Esther Smith, Samuel Jacob, Mrs. E. Skinner, George Weber and Miss Elaine Griggs; adult department, superintendent, Charles Proudley; teachers and officers of classes, Mrs. C. T. Milans, Mrs. Myron Anderson, Miss Lucy Keller, A. N. Smith, John Larson, G. A. Russell, Hugh Moore Adams, Lyster H. Dewey, Mrs. Lucius Steere and Miss Mildred Omwake.

J. F. McCarron Honored By Holy Name Union

John P. McCarron, past president of the Baltimore Archdiocesan Union of Holy Name Societies, was honored Thursday night in the school hall of the Shrine of the Sacred Heart by the Washington Holy Name Union upon his return to active duty after a long illness.

A desk clock was presented to Mr. McCarron by the union, and he was eulogized in addresses by the Right Rev. Mgr. P. O. Gavan, pastor of St. Peter's Church; Caesar L. Aiello, president of the union; Patrick J. Haltigan, reading clerk of the House of Representatives, and William Joyce Russell, of the Church of St. Thomas the Apostle.

DISCIPLES OF CHRIST.

National City Christian Church
THOMAS CIRCLE
EARLE WILFLEY, *Minister.*
H. H. HARMON, *Acting Minister.*
9:45 a. m.—Church School.
11:00 a. m.—"Preparing the Pathway for God." Dr. H. H. Harmon.
6:45 p. m.—Young People's Prayer Meetings.
7:40 p. m.—Organ Recital and Tower Chimes Service.
8:00 p. m.—"The Men Who Regained His Confidence." Dr. H. H. Harmon.

LUTHERAN.

LUTHER PLACE MEMORIAL CHURCH
The Gothic Gem At Thomas Circle
Dr. Carl C. Rasmussen, Pastor
Rev. Frank H. Clutz, Assistant Pastor
The Pastor's sermons at 11:00 A. M. and 8:00 P. M. will be on the subjects: "THE CHURCH OF YESTERDAY AND TOMORROW" and "RIDDING OURSELVES OF BEGGARS' ROBES."
Sunday School at 9:45 A. M.
Christian Endeavor at 6:45 P.M.
You are heartily invited to join this happy fellowship in its worship tomorrow.

Episcopal

Washington Cathedral
Wisconsin Avenue N. W. near Woodley Road
Holy Communion, 7:30 a.m.
Morning Prayer and Litany ..... 10:00 a.m.
Holy Communion and Sermon. Preacher, the Rev. Dr. William C. Woods, of Kent, Connecticut, 11:00 a. m.
People's Evensong and Sermon. Preacher, the Bishop of Washington, 4:00 p. m.
Take Wisconsin avenue cars or Woodley road bus line.

ST. AGNES' CHURCH
46 Que Street Northwest
(Fla. Ave. or N. Capitol St. Cars)
Sunday services, 7 and 11 a. m. and 8 p. m. Sunday School, 9:30 a. m. Daily mass, 7 a. m. Evensong and intercession, Friday, 8 p. m.

St. Andrew's Episcopal Church
V and N. H. Ave.
Holy Communion at 8 a. m., celebrant, the Rev. Leon A. Shearer.
Morning prayer and sermon at 11 a. m., preacher, the Rev. A. J. Wilder.
Sunday School, 9:30 a. m.

ST. JOHN'S CHURCH
Lafayette Square
SERVICES
8 a. m.—Holy Communion.
9:45 a. m.—Church School.
11 a. m.—Morning Prayer and Sermon.
DR. JOHNSTON WILL PREACH.

Epiphany
1317 G Street.
Rev. Z. B. Phillips, D.D., LL.D.
Rev. Alvin Lamar Wills, M. A.
8:00 A. M.—Holy Communion.
9:30 A. M.—Church School.
11:00 A. M.—Morning Prayer and Sermon.
"The Matchless Fruitfulness and Power of Conviction in an Age of Confusion," the Rector.
8:00 P. M.—Evening Service.
"The Exclusiveness of Christianity," Rev. Mr. Wills.

Essence of Chic . . .

Wearing a veil makes one look fascinating, sophisticated and quite Frenchy, especially when the veil happens to be silken wisp with exquisite designs, and the hat that wears it is of Black felt but with a difference! A wreath of medallions of its own fabric is the only decorative note.

$12.75

Erlebacher
TWELVE-TEN TWELVE-TWELVE F STREET

The Washington Federation of Churches presents
WESTMINSTER CHOIR
CONSTITUTION HALL.
Wednesday, November 4, 8:15 P. M.
Tickets: 50c; $1.00; $1.50. On sale: T. Arthur Smith Concert Bureau.

METHODIST EPISCOPAL SOUTH.

Mount Vernon Place
Southern Methodism's Representative Church
Mass. Ave. at Ninth St. N.W.
9:30 a. m.—Sunday School.
7:00 p. m.—Young People's Services.
11:00 a. m.—"Jonah."
8:00 p. m.—"Twice-Born Men."
Dr. W. A. Shelton, Pastor
Visitors Cordially Invited.

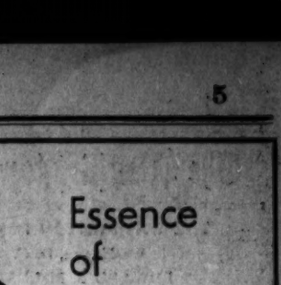

Cedar Hill
Washington's most beautiful Cemetery, presents the Cedar Hill Ensemble and the Cedar Hill Quartet featuring Durward Bowersox, concert Violinist.
WMAL 1:30 Sunday
Cedar Hill
Washington's most beautiful Cemetery
ON THE EXTENSION OF PENNSYLVANIA AVE., S.E.

POST WANT ADS PAY

EVANGELISTIC CENTER. EVANGELISTIC CENTER.

The City-Wide Revival Continues!
Preaching by the Popular Chicago Evangelist
REV. BEN HARDIN
The Full Gospel Tabernacle
North Capitol & K Sts.
Sun. School 9:30—Young People 6:30
11:00—"Binding the Strong Man."
7:30—"The Power of Choice."
Every Night Except Saturday at 7:45
Divine Healing Service Thursdays 7:45
Tune in for Evangelist's Message Wed., 11:00 A. M. over WJSV. Enjoy the Revival Songs—
Come Early for Seat.

CENTRAL UNION MISSION. CENTRAL UNION MISSION.

Hear Rodeheaver .. Trotter .. Thomas
(Homer) ("Mel") (Ruth)
These Three Famed Evangelistic Figures Will Appear Sunday in
TWO GREAT MASS MEETINGS
Auspices of the
CENTRAL UNION MISSION
"The Mission of the Churches"
Afternoon, 3 p.m., at CALVARY BAPTIST CHURCH, 8th and H Sts.
Night, 8 p. m., at GUNTON TEMPLE MEMORIAL PRESBYTERIAN CHURCH, 16th and Newton Sts.
OPEN TO PUBLIC. ALL COME!

Presbyterian

COVENANT-FIRST PRESBYTERIAN CHURCH
Conn. Ave. at "N" St. N.W.
ALBERT JOSEPH McCARTNEY, D. D., *Minister.*
REV. J. WOODMAN BABBITT, *Assistant Minister.*
Morning worship at 11 A. M.
Subject: "Dreams, Dungeons, Diadems." Dr. McCartney preaching
Thursday evening service at 8 o'clock.
Subject: "The Tumbled Towers of Tyre." Dr. McCartney preaching.
Sunday School at 9:45 A. M.
Young People's meetings at 5:30 and 6:30 P. M. Supper at 6:30.

GEORGETOWN PRESBYTERIAN CHURCH
(Organized 1780)
P Street near 31st Street N.W.
Rev. Frank Sergeant Niles, Minister.
9:45 a. m.—Church School.
11:00 a. m.—Morning Worship and Sermon.
Family Day.
"A Searching Question."
7:30 p. m.—Christian Endeavor.
Speaker, Miss MAUDE AITON.

Church of the Pilgrims
On the Parkway
At 22d and P Sts. N.W.
Rev. Andrew Reid Bird
Minister
Divine Worship at 11 A. M. and 7:45 P. M.
Conducted by the Minister
Organ Recital 7:30 P. M.
A Cordial Welcome to All

CENTRAL PRESBYTERIAN
Organized 1868.
Southern General Assembly.
Intersection of 15th and 16th and Irving sts. nw.
Rev. JAMES H. TAYLOR, D. D. Pastor
9:30 a. m.—Sunday School.
11:00 a. m.—Morning Worship; sermon by Rev. T. K. Curris.
5:00 p. m.—Westminster League.
6:30 p. m.—Social hour.
7:00 p. m.—Christian Endeavor.
8:00 p. m.—Evening Worship. Sermon by Rev. J. C. Faw.
Take 14th st. car or Mt. Pleasant car or 16th st. bus to Irving st.

NEW YORK AVENUE CHURCH
13th & H & N. Y. Ave.
Ministers
DR. JOSEPH R. SIZOO
DR. ANDREW M. BRODIE
11:00 A. M.—"In the Day of Awakening."
8:00 P. M.—"Prague."
The remaining subjects of the Sunday evening series are as follows:
November 1—Berlin—"The Restlessness of Despair."
November 8—Paris—"Pride Cometh Before——"
November 15—England—"Should It Be Taps or Reveille."

The Washington Post.

THE WASHINGTON POST CO.
Washington, D. C.
EDWARD B. McLEAN,
President and Publisher.

MEMBERS OF THE ASSOCIATED PRESS.
The Washington Post is a member of the Associated Press, receiving the complete service of the world's greatest news-gathering organization.
The Associated Press is exclusively entitled to the use for republication of all news dispatches credited to it or not otherwise credited in this paper, and also the local news published herein.

TERMS OF SUBSCRIPTION.
Delivered by Carrier in Washington.

Daily, Sunday included, one year	$8.40
Daily, Sunday excepted, one year	6.00
Sunday, only, one year	2.60
Daily, Sunday included, one month	.70
Daily, Sunday excepted, one month	.50
Sunday only, one month (with four Sundays)	.20
Sunday only, one month (with five Sundays)	.25

BY MAIL, PAYABLE IN ADVANCE.
Maryland and Virginia.

Daily and Sunday	Sunday Only.	Daily Only.
Six months 5.00		
One month .85	One year.. $4.00	One year.. $7.00
Daily and Sunday	Six months 2.00	Six months 3.50
One year..$10.00	One month .40	One month .60

ALL OTHER STATES.
(Mexico and Canada, Incl.)

Daily and Sunday	Sunday Only.	Daily Only.
One year..$12.00	One year.. $5.00	One year.. $8.00
Six months 6.00	Six months 2.50	Six months 4.00
One month 1.00	One month .50	One month .75

All Subscriptions by Mail Payable in Advance.

New subscriptions for The Post or renewals will not be accepted unless payment accompanies the order. Remittance should be made by drafts, checks, postoffice orders, registered letters or express orders, payable to The Washington Post Co.

Entered at the Postoffice, Washington, D. C., as second-class mail matter.

National Advertising Representative—PAUL BLOCK and Associates. Park-Lexington Building, New York; Palmolive Building, Chicago; Little Building, Boston; General Motors Building, Detroit; Guarantee Trust Building, Philadelphia; Russ Building, San Francisco.

Saturday, October 24, 1931.

THE WORLD'S BUSINESS.

Coincident with the beginning of the Hoover-Laval conversations comes the news of a forward move toward adjustment of the Manchurian controversy. Japan and China seem to be nearly ready for direct conferences which should result in a peaceable adjustment of their differences.

The world can not but be reassured and hopeful when the nations frankly grapple with their difficulties, all of them cooperating in an effort to work out mutual plans for the betterment of mankind. When President Hoover and Premier Laval meet, it is as if Europe and America were meeting. Discordant voices may be raised on each side of the ocean, but nevertheless the two strongest governments in the world are brought into close contact, and if understandings should be arrived at they may be expected to become effective in spite of minorities, because neither Mr. Hoover nor M. Laval will enter upon fantastic adventures. They know their respective limitations and are in possession of more and better information than is possessed by volunteer advisers.

Many gentlemen yearning for the limelight may try to pose as the spokesmen of America, but fortunately the conduct of the foreign relations of the United States is concentrated in the President, and until he had made known his decisions it is idle for others to outline the policy of the United States. If Premier Laval should attach weight to the outgivings of all the distinguished but irresponsible "spokesmen" of America he would lose valuable time. The French correspondents must have material for their dispatches, but they, too, may discriminate between authentic news and interesting rumor.

LATIN-AMERICAN FINANCE.

More than one-third of the American capital invested abroad is in Latin America. Private investments in Europe from this country amount to $4,929,277,000, while they total $5,243,986,000 in the southern republics. Of this sum, according to a recent survey by the Grace Line, $1,500,000,000 represents loans to governments, while the balance constitutes capital invested in mines, plantations, utilities and commercial and industrial enterprises that are in virtually every case owned and managed by Americans. In no other group of countries, therefore, does American capital play so important a role.

In a number of cases a misconception has arisen as to the source of these funds. Latin Americans, in some instances, have regarded the lenders as large banking institutions with great reservoirs of money that can be easily drawn upon. It is, however, the people of this country who have advanced these funds through purchase of foreign bonds, and it is these private individuals who suffer when the debtor nations default. Efforts to protect the financial structure of the borrowers will inevitably benefit the large number of American bondholders.

The present program of financial relief is intended to allay distrust and stabilize credit. Despite moratoria in several republics of South America, the banks of these countries have been soundly organized by Prof. E. W. Kemmerer, of Princeton, and have maintained a high reserve of gold which has protected the currency against fluctuation. Great Britain's abandonment of the gold standard adversely affected these banks, but they are making a gallant fight. Many of them deserve the cooperation of American banking interests, especially of the Federal Reserve System.

In their own behalf the central banks of South America are already active, and those of Chile, Bolivia, Colombia, Ecuador and Peru have been invited to hold a conference at Lima, in which the Federal Reserve Bank of New York has been asked to participate. Argentina's example in handling her finances is especially praiseworthy. Facing the maturity of a $50,000,000 debt to New York, she raised a large currency loan and shipped $25,000,000 in gold to this country without incurring a disastrous restriction of circulation. Short-term notes were issued to cover the balance.

Such actions prove the capacity of the Latin-American republics to help themselves. With the return of faith and the assistance of American financial institutions, the credit of these nations will be restored and the development of their vast natural resources will again be carried forward.

RAILROAD COOPERATION.

The Association of Railway Executives showed a commendable spirit of cooperation in their decision to negotiate with the Interstate Commerce Commission for arrangement of a pool to stabilize the credit of weaker roads. Refusal of the commission to grant the carriers a 15 per cent increase in freight rates was a severe disappointment. Nevertheless, the great railway systems have agreed to forego any immediate improvement of their own positions in order to help smaller roads that are not able to meet their fixed obligations.

Foremost among the reasons why the commission did not allow the proposed blanket increase was its conviction that higher rates would play into the hands of the railroads' competitors. In spite of this fact, the commission asked the railroads to agree to higher rates on some commodities, the revenue thus raised to be put into a pool for use by the weaker lines. This plan includes the double disadvantage of higher rates with no increase in revenue for the large systems. In view of that fact many authorities immediately concluded that the railroads would never consent to enter such a pool.

But the railway executives regarded the situation from a broad viewpoint. They realized that if the weaker roads defaulted, it would reflect upon all railway property. In an emergency of this kind the strong units can not go their own way, leaving the unprofitable lines to struggle alone with their problems, without bringing misfortunes upon themselves. The executives have demonstrated remarkable vision in deciding to pull together.

This promise of cooperation is contingent, however, upon a most important modification of the Interstate Commerce Commission's plan. As outlined by that body the revenue from the proposed higher rates would go to the weaker roads as a gift. The executives insist that this money should be considered as a loan to be repaid to the pool before the borrowing lines could pay any dividends on their stock.

The legality of pooling revenue from special rates for the benefit of one class of railroads is open to question. Certainly it is unfair to the carriers that have, through efficient management and economy, maintained a sound financial position. Stability during this critical period may be obtained by lending the pool funds as well as by giving them to roads whose credit is in jeopardy. It is to be hoped that the commission will find a way to accept the principle of the railroads' substitute proposal, and that negotiations will be closed at an early date. A recovery of business will doubtless put the railroads upon a profitable basis.

GEORGE WASHINGTON BRIDGE.

The dream of three-quarters of a century will be realized today when the largest bridge in the world is dedicated. The George Washington Bridge, which will connect New York with the neighboring State of New Jersey across the Hudson, has been completed in four and a half years at the cost of $60,000,000. This great achievement, finished six months ahead of schedule, is a tribute not only to engineering skill, but also to the cooperation of two States.

Ten years ago these States agreed to a joint control of New York Harbor through a common agency free from political impediments, known as the Port of New York Authority. The crowning accomplishment of that body is the new bridge which has been named for the first President of the United States. The bridge, with its approaches, is nearly 2 miles long. A tower, higher than the Washington Monument, rises on each side of the Hudson. Between them stretches the span, 3,500 feet long, about two-thirds of a mile, which is supported by four cables, each a yard in diameter. From these cables, made up of 26,474 separate strands, are suspended rows of perpendicular steel ropes that support a paved roadway wide enough for eight traffic lanes. For the present, however, only four lanes are to be used.

The capacity of the bridge will be 30,000,000 vehicles annually, with provision for twice that number when another floor is made beneath the present runway. It is expected that 8,000,000 vehicles will use the bridge the first year. This will alleviate the pressure on the other crossings, which last year transported 25,000,000 vehicles. Half of this number used the Holland Tunnel under the river and the rest employed the various ferries.

Toll charges will in time pay the entire cost of this magnificent new bridge. Pleasure cars will pay 50 cents, motor buses $1 and truck charges will be according to a sliding scale. Pedestrians who walk the 2-mile span will pay 10 cents.

WOMEN CONTROL WEALTH.

One-half of the wealth of the United States is at present in the hands of women, as ascertained by the statistical department of a large investment banking firm. About four years ago only 41 per cent of the individual wealth of the country was controlled by women. This survey, moreover, tells only part of the story, as it does not take into account the large number of women who legally own nothing, but have allowances and yet spend the greater part of the family income. Then, too, there are the direct wages of the 8,500,000 women gainfully employed.

There are $95,000,000,000 worth of insurance policies in this country, of which 80 per cent make women the beneficiaries. Of the estates left by men, 70 per cent are inherited by women, and of the estates left by women, 64 per cent are willed to other women. It is not surprising, therefore, to find that income tax reports show about as many women millionaires as men. In New York City it was found that 139 women were taxed on incomes in excess of $500,000 as against 123 men, while 44 women had incomes in excess of $1,000,000 as compared with 42 men.

In discussing the independence of American women in the current issue of the Atlantic Monthly, Alber Jay Nock suggests that women are free in proportion to their economic position. As possessions have always meant power to man, so they have to woman. Efforts of feminism have never been, strictly speaking, in behalf of the rights of women, but in behalf of the rights of poor women. All through the ages women of financial independence have gone into the field of man's work, and with the possible exception of Joan of Arc, their success has been influenced by their economic standing.

Today American women exert far-reaching influence over education, the church, forum, publishing, drama, music, painting and sculpture. A variety of explanations is offered for the phenomenon, yet up to the present there has been little credit given to the increased financial power which the women of the United States have come to possess.

PRISON REFORMS.

Among numerous reports and observations on the American prison system, one of the most important is that of Alexander Paterson, commissioner of English prisons, who spent several months last winter on a tour of inspection in this country. On a number of points his opinions are similar to those of the Wickersham Commission, especially in his criticism of prison staffs. They are generally, he found, underpaid, inadequately trained and subject to appointment and removal for political reasons. As a result of inefficient management prisons foster crime. "County jails," Mr. Paterson says, "are nurseries of crime and cesspools of degradation."

The British prison expert found men serving five to ten years in these demoralizing institutions. Most prisons are overcrowded and immorality is furthered by this as well as by the lack of employment. The American prisoner becomes really tough and can hate as few English prisoners know how to hate. This situation could be relieved, Mr. Paterson believes, if employment were available and visiting workers and teachers were provided.

In one institution Mr. Paterson watched a clerk check in twenty newcomers, nineteen of whom, he estimated, would have been dealt with in England under the probation act, or by the imposition of fines. Yet, on the other hand, many notorious criminals nationally known as malefactors are not apprehended and continue free to enjoy their illegal gains.

Reform is often slow in a democracy, but once the public is aroused to the situation it will inevitably move toward a betterment of conditions. The prisons have long been a reproach to this country, but improvement is already under way in many States and a revision of old ideas is preparing the way for further desirable reforms.

Premier Laval's daughter wants to be like an American girl, but personally we don't think she can drink the stuff.

THE JAPANESE SIDE

By T. SCOTT MIYAKAWA, in the New York Herald Tribune.

So fraught with a potential danger to the world is the present Manchurian crisis that it is imperative to understand both sides. * * *

The immediate causes of the difficulty arose from the years of provocation and aggravation on the part of the Chinese. While they demand their rights vociferously, they are strangely silent on the Wanpaoshan incident, with its outrageous brutalities. Instead of replying to the questions by the Japanese consulates concerning such cases as the Namba incident, the cold-blooded murder of Capt. Nakamura and his entire party, the murder of not merely scores, but hundreds of Japanese subjects, the robbing and the illegal ousting of thousands of others, and the frequent obstruction to the traffic of the South Manchurian Railroad, the Chinese authorities had resorted to denials, evasions and supine delays. Had the victims been Americans perhaps we would have had a "big job" for Gen. Butler and his marines—only far sooner.

In the midst of this strained situation came the destruction of the South Manchurian Railroad tracks near Mukden by 400 Chinese troops belonging to the Peitaying barracks, in the northern suburb of Mukden. This led to an exchange of fire between the Japanese guards and the Chinese.

The Japanese military authorities, alarmed at the report of these clashes, next morning disarmed the Chinese troops in several localities. They knew that extreme danger existed to the hundreds of thousands of Japanese residents who were constantly menaced by the Chinese troops, who outnumbered them more than 10 to 1. In many cases as soon as possible the Japanese were and are being withdrawn to the larger cities to prevent any unnecessary aggravation.

Yet, even now the number of the Japanese troops is less than the 15,000 allowed by the treaty. The troops outside of the railroad area are few. Their work chiefly has been that of rescue. A specific example is the incident on October 2, when a group of 700 Chinese composed of bandits and disorganized troops attacked Newchwan. Alarmed by the impending danger, the Chinese authorities of the neighboring city of Haicheng called for the assistance of the Japanese troops. Because of the menace to the 25 Japanese residents in Newchwan, a company of Japanese guards and five policemen were dispatched from Tashihchiao. They returned the same day, escorting the Japanese refugees. Lo and behold, this incident was enlarged by the press as an example of the "occupation of a Chinese territory by the Japanese troops!" Similar events may be cited, but in each case the military have returned or are returning to the treaty areas as soon as the endangered subjects could be or can be in a safe position. Yet, these are the examples held by the propagandists as the "outrageous evidences of Japanese invasion."

Unfortunately, however exaggerated or baseless these rumors may be, the impression is made on the American minds. A careful survey of the present stand will reveal that Japan has not asked for more concessions. The government has sought direct negotiations throughout. Moreover, the Japanese authorities have forbidden any of their officials, whether military or civil, even to give advice to any one connected with the absurd move to make Manchuria independent of China proper. As far as possible the private citizens are discouraged from any participation in such movements.

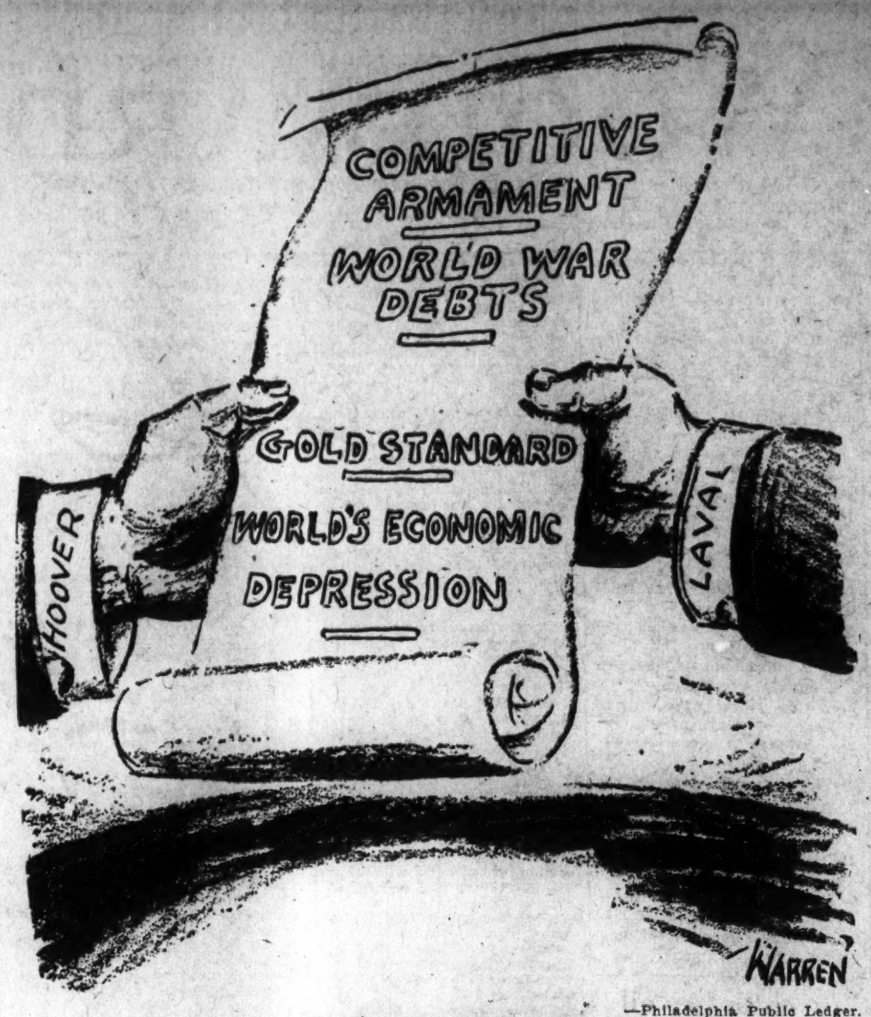

—Philadelphia Public Ledger.

No Time for Small Talk.

POST HASTE.

Cyprus decides she would rather be a Greece spot than a British isle. But British warships and transport planes are landing the carbona.

Observers remarked the contrasting enthusiasm with which our distinguished French visitor was welcomed in Berlin. There he was a prospective benefactor; here—well, we're not expecting any legacy.

American women now control more than 50 per cent of the wealth of this country in their own right. And what's left?

Mlle. Laval found New York "formidable," even before she met Mayor Walker.

Al Smith is gradually breaking the news that he and Tammany are not on the same side of the street as the governor. Is Roosevelt big enough to capitalize this opposition, as some have done?

A "consultative pact" sounds rather alarming, so the nations are doing their consulting in single-file, weekend sessions that are just informal house parties.

Candidates for Parliament have agreed to cut out baby kissing in the current campaign. Harmony in overthrowing such a time-honored custom augurs well for coalition success.

From the suddenness with which those bombing planes that had been "withdrawn" to Korea were back again doing business in Manchuria, it is evident the Japanese have something new in fast machines.

French wine growers are pained that M. Laval did not come equipped to do some missionary work for them. And it's not sham pain, either.

The time is getting short if you haven't put in your claim for a share of the Wendell millions.

If the railroad pool relief plan works, a lot of the cats and dogs in other industries will find they could use some help from rich big brothers.

"Bank of England repays $100,000,000 of its August loan." It is real news when real money comes this way nowadays.

Cheer up! Suppose you had to reconcile arms cuts with French security today.

It seems doubtful now that Bill Murray, Doc France and Giff Pinchot will even make the scrub team of the Electoral College.

Harvard declines to play a postseason game with West Point for the unemployed on the ground that the schools have nothing in common. Once in a while the Army gets a compliment. PAUL HUDSON.

JUST FOLKS

By EDGAR A. GUEST.

TINY FOES.

The kingbird terrifies the crow,
And though he's but a tiny foe,
The larger warrior, inky black,
Flees coward-like from the attack.

Above his head the kingbird wheels.
The crow his abject fear reveals,
Despite his greater size and might,
Thus challenged he resorts to flight.

Man laughs so strange a sight to see.
"Go to it, little bird!" cries he,
As if 'twere only hulking crows
Who are beset by tiny foes.

Still every frail mosquito can
Upset the poise of mighty man;
And terror-stricken he will flee
From germs that are too small to see.

(Copyright, 1931.)

Another Letter From a Bald-Headed Dad to His Flapper Daughter

By ROBERT QUILLEN

MY dear Louise: Fifty years ago middle-class parents in America were uniformly eager to get their daughters "married off" young. Once past 18 a daughter began to be an economic liability; five years later her inability to win a husband was almost a family disgrace. But it was dread of another form of disgrace that made parents such eager advocates of early marriage. A husband—even an unloved husband—made a girl "safe."

Many modern students of the sex problem advocate early marriage for the same reason. Their theory is that the small boy's tendency to steal should be overcome by making theft legal. If modern youth, unschooled in self-restraint, is unwilling to preserve its chastity while waiting for marriage, the thing to do is to humor it by encouraging some form of experimental marriage that will make immorality respectable!

The modern theory, it seems to me, is no less insulting than the secret fears of old-fashioned parents. Both are based on the assumption that girls haven't character enough to keep their virtue intact if matrimony is long delayed.

I mention these matters only to explain that I have no share in them. If you must support a candidate who is the choice of gamblers it is well to explain that you favor him only because of his honesty and ability. I favor early marriage, but not for any reason that would shame youth.

I believe people should marry young, as they should choose a career in youth, because an early marriage increases their chance to make a success of it.

The happiest married people I ever knew were those who chose one another as sweethearts in their school days and had no other experience of love.

It is only in youth that love is blind. Each passing year makes it more discriminating, more difficult to awaken, less capable of unselfish devotion.

The most unhappy of people are those who hunger to love and be loved and yet can find no one who seems worthy of their adoration. Believe me, my dear, it is no easy matter to find a perfect man or woman after you reach 30. By the time your judgment is good enough to pick an ideal mate you have lost the imagination that makes imperfect people seem ideal.

You still seem a kid to me, but I'd rather see you fall head-over-heels in love and marry some clean, young hustler when you're 21 than to wait ten years and marry the greatest and richest man in the country. Any dessert seems commonplace when your appetite is gone. Love, DAD.

(Copyright, 1931.)

PRO AND CON

Press Comment Upon Acts and Actors in the Great American Show, "Politics."

No Security Pact.

Philadelphia Public Ledger.

Premier Laval is said to have left France under strict orders from the leaders of the Chamber of Deputies not to surrender a single French rifle or a single French franc—to promise nothing about disarmament or revision of reparations payments. But there have been intimations that these orders contained a rather large "if." If, according to these intimations, the United States will consider some sort of security pact for France, M. Laval will be able to talk about reparations and disarmament.

It was in 1919 that Woodrow Wilson signed, along with Lloyd George and Clemenceau, a treaty whereby the United States was bound to come to the assistance of France in case of unprovoked aggression by Germany. That treaty never was brought to a vote in the American Senate. It was pigeonholed by the Foreign Relations Committee and is still there.

Considerable resentment was caused in France by such treatment accorded to a favorite French idea. But this idea of a security pact has become a pivot of French diplomacy so far as the United States is concerned. The French have returned to it time and again. But apparently rejection of this idea has become pivotal in American diplomatic relations with France. There has been no indication that either nation has changed its policy in this regard.

Then and Now.

Chicago Tribune.

Assemblyman Tom Muir, of New Jersey, in speaking of light wines and beer, said: "Under the old system we had wine, women and song. Now it is wood alcohol, a trained nurse and 'Lead, Kindly Light.'"

Action on the St. Lawrence.

New York Herald Tribune.

That the United States and Canada have entered into formal negotiations looking to a treaty on the St. Lawrence waterway is a notable tribute to the persistence of both President Hoover and Premier Bennett in coming to grips with a very thorny and long-drawn-out problem. According to E. C. Buchanan, the well posted writer in Toronto's Saturday Night, the two heads of government are so far in accord that they have decided that the project may be proceeded with and have formally set machinery in motion to work out the details of agreement.

The Canadian Minister at Washington, Maj. Herridge, and the American Minister at Ottawa, Col. MacNider, should be commended. Col. MacNider was sent to Ottawa for the express purpose of "getting action" on the waterways project. Like the good soldier that he is, he has accomplished his mission. Owing in large part to his efforts, one may expect to see a clearly defined project laid before the public, where only vagueness existed before.

Hereditary Congressmen.

Boston Transcript.

If we are going to concede the principle that a senator's widow is, ipso facto, entitled to take his vacated seat, why not adopt the hereditary idea in general and have the children of Presidents, senators and congressmen succeed them in office without the fuss of periodical elections?

Keep Wolf From Garage Door.

Los Angeles Times.

"Money makes the mare go." But what we want is something to make the wolf go.

LETTERS TO THE EDITOR.

Better Marketing Methods Needed to Give Farmer Better Returns—Distributors Get the Profits.

To the Editor of The Post—Sir: I note that the Secretary of Agriculture blames the uneconomic use of land for the present depression. The farmer's trouble is not with the improper use of land, but in a large measure is due to the artificial barriers which have been built up in the channels of trade.

Some years ago, a congressman made an investigation of the market situation in Washington and found that there was a 100 per cent increase in prices between the wholesale and the retail side of the market. The farmers have been doing the work and the distributors have been getting the profits.

In the territory along the Potomac land can be bought at $20 per acre and sometimes less, while at the same time the Government pours out money by the millions in irrigation projects to reclaim waste desert land.

We do not need the development of any more land; what we need is such control of marketing as will insure to the farmer a fair proportion of the ultimate sale price to the consumer, and such prices to the consumer as will promote the greatest consumption of farm products. OBSERVER.

Interstate Commerce Commission Is Accused of Inconsistency in Freight Rate Decision.

To the Editor of The Post—Sir: In the transportation act is a provision known as the recapture clause, which provides that revenues over a certain percentage of the property investment shall be pooled and used to help the weaker roads. The commission, like everybody else, has recently realized the unfairness of this provision and has recommended to Congress its repeal. Notwithstanding this, the commission, in its rate decision, provided that the measly increase which it allowed should be pooled, just as in the recapture clause provision, and distributed to the weaker roads. If the recapture provision of the transportation act is unwise and unsound, as it is universally admitted to be, on what ground does the commission attempt to justify its present stand?

Any such provision is an affront to the integrity of the railroad officials of the Nation, and it is to be hoped that they will flatly refuse to agree to any such pooling arrangement. This would, of course, mean that the little increase, so grudgingly granted and all tied up with strings, would not be made, but it would serve to crystallize public opinion and hasten the abolishment of the commission. A VIRGINIAN.

Pinchot and Congress Progressives Preparing to Block Hoover's Prosperity Plans.

To the Editor of The Post—Sir: I notice that Gov. Pinchot paid a visit to the leading demagogues of the Senate and refused to divulge what was planned at their meeting. Knowing Pinchot's ambition to be President, I can easily guess.

In my opinion they plotted to embarrass President Hoover by blocking congressional action on his constructive programs to restore prosperity. His success would, of course, cause Pinchot's chances of nomination for President in 1932 to wane, as he could no longer appeal to mob hysteria and pose as a saviour of the people. The Progressives will try to force the President to support their theories, as the price for their support of the debt holiday. The American people can expect continued hard times until the voters wake up and elect a majority of conservative Republicans to Congress. It is foolish to blame Hoover for our economic troubles. The fault lies with the Progressives and free-trade Democrats in Congress.

EDWARD D. LYLE.
Arlington, Va.

Arlington County Ballot Nearly a Yard Long—Too Much for the Voters.

To the Editor of The Post—Sir: In reference to election in Arlington County, November 3, I think it would be a great benefit to hundreds who vote to have this enormous strip of election ballot printed in your paper, so as to enlighten the voter, and have him acquainted with the many whose names must be erased. It will enable the voter to save time and will be the means of having votes counted which otherwise would be thrown out.

I am at a loss to know why this new form of government has allowed such a ticket, measuring 27 inches or more. There isn't a county in the 48 States whose ballot compares with such an outlandish, uncalled-for specimen.

This new form of government, giving the rights to the populace to vote and elect by popular vote, is commended highly, but the ballot looks like a trick or ruse devised for the less intelligent to cope with the situation.

This being the first attempt at this new form of government, let it be one that will lead the way and bring this blessed old county out of the rut it has been in for so many years. Then we can say we have the oldest and best county.

J. H. ALLEN.

Reduce Motor Accidents by Limiting Speed.

To the Editor of The Post—Sir: We are informed that 32,500 human beings were flung into their graves by automobiles in the United States in 1930, and that it is proposed to remedy this frightful slaughter by means of one-reel educational motion pictures, for which Congress is asked to appropriate $50,000. This proposal is, no doubt, well meant and laudable, but it is quite inadequate. Four-fifths of all motor fatalities are due to foolish and deadly speed and the quite obvious cure is slower driving.

BERTRAND SHADWELL.
Black Forest, Germany.

WOODWARD & LOTHROP

10TH 11TH F AND G STREETS

THE TREND IS TOWARD *Elegance* (WITHOUT COSTLINESS)

Elegance—the word is wholly expressive of the new mode. Fashions, inspired by the elegance of earlier Periods, in turn inspire our Home Furnishings—creating gracious backgrounds for gracious clothes. Woodward & Lothrop presents this new elegance throughout the store—with its usual regard for quality and a keener appreciation of fitness—yet entirely in keeping with the 1931 precept of economy.

Elegance in Fashions

—is eloquently expressed in the rustle of a pink and black taffeta evening gown, sketched, $49.50—in the baffling simplicity of velvet as it appears in a chic little five o'clock frock with jeweled clips, $39.50—in a regal dinner suit collared in fur—or in sumptuous evening wraps with sumptuous furs. In the daytime—bright greens and Persian reds appear, as in the frock sketched, $49.50—and in other chic frocks from $16.50; coats use fur with amazing lavishness—sleeves at all times are important—often beaded, as in the sketch, $49.50.

Elegance in Fabrics

—lies in the lustrous depths of velvets, beginning at $3.95 yard—in woollens of amazing sheerness—in crepes newly rough, $2.50—and in novel, knitted-like things.

Elegance in Accessories

—Sandals, cut-out to an almost nothingness—$10 and $12.50 —Gloves, short and cuffed at $4—or in new lengths for every occasion—Blouses with all the detail of frocks, beginning at $7.50—Hats, feathered or furred—Stockings, very sheer and very dull, as low as $1.35—little Fur Scarfs—and, incomparably important to any vogue of elegance, exquisitely designed Jewelry.

FASHIONS, THIRD FLOOR
FASHION ACCESSORIES, FIRST AND THIRD FLOORS

Elegance in The Home

—is expressed in Fine Furniture, showing the formal, classic influence of earlier Periods—in the beauty and rich coloring of its upholstery—as seen in the damask covered chair, $100—and other occasional chairs from $60—in the luxuriousness of down-cushioned sofas—in the carving—the marble top, of an occasional table, sketched, $95—and others, from $20.

Elegance in Window Treatment

—tends toward elaborateness—the use of narrow-striped moires and taffetas—in rich damasks, from $1 to $20 a yard—in the very way draperies sweep to the floor in the grand manner.

Elegance Again—in Lamps

—alabaster and pottery are outstanding—shapes range from the classic urn to the equally classic column type—the lamp illustrated—white alabaster with white shade, $17.50.

Elegance in Rugs

—a greater richness—more beautiful colorings.

Balance in arrangement of furniture and the use of pictures, mirrors, ornaments in pairs are characteristic of this new elegance—and, for the creation of such interiors, Woodward & Lothrop offers complete facilities.

FURNITURE AND HOME FURNISHINGS
FIFTH, SIXTH AND SEVENTH FLOORS

Claudels Hold Gay Reception For Marshal

Brilliant Gathering at Mayflower Joins in Greeting Petain.

With all the sparkle and brilliance of a fete internationale, the French Ambassador and Mme. Claudel received last night at the Mayflower in honor of Marshal Petain, hero of the World War and idol of two continents. Important members of the French nobility, who are of the coterie of visitors in this country for the Yorktown celebration, shared honors with the Marshal of France.

The chiefs of mission of most of the European countries, the staffs of embassies and legations were there, and ranking officers of the Army and Navy turned out in full regalia, their imposing array of medals augmenting the jeweled ones of foreign envoys. It was a brilliant throng gathered to do honor to the white-mustached general, in gorgeous uniform of the French republic.

The Ambassador and Mme. Claudel received in the Chinese room, Marshal Petain standing between them. Mme. Claudel wore a gown of white crepe roma, embroidered in crystals. During a part of the evening the Marquise de Chambrun assisted in receiving the guests. She wore cloth of silver.

Against a background of autumn leaves with great vases of yellow chrysanthemums the gowns of the women lent additional color, and in the grand ballroom a buffet supper was served where the guests gathered after meeting the distinguished visitors from abroad. Dahlias and autumn leaves were used for decorations on the large oval-shaped table which reached nearly the length of the ballroom. Smilax and palms and ferns formed a background of green against the boxes. An orchestra played during the evening.

A few members of residential society were present, but the guests, who numbered about 1,400, included for the most part Cabinet members, the Diplomatic Corps, the judiciary and high-ranking officers of the Army and Navy and their wives.

Mr. and Mrs. Edward Everett Gann arrived after the reception had gotten well under way. They were accompanied by Mrs. Gann's niece, Mrs. Webster Knight. Mrs. Gann wore a stunning gown of white and silver brocade and Mrs. Knight wore a frock of printed crepe, black on a green background.

The Secretary of the Navy and Mrs. Charles Francis Adams headed the Cabinet group, the latter smart in a gown of aquamarine color brocade. The Secretary of Commerce and Mrs. Robert P. Lamont were also present.

Vice President Curtis was an absentee, having left yesterday for Atlanta to attend the ecumenical conference.

The Army, of course, had generous representation, with Gen. John J. Pershing heading the group of distinguished officers who held court throughout the evening. In civilian dress, he wore an ambassadorial ribbon, signifying the Grand Order of the Legion of Honor. The Chief of Naval Operations and Mrs. Pratt were present, the latter smart in a gown of black lace. Also holding the attention of the Navy contingent were Rear Admiral and Mrs. Charles P. Hughes. The former preceded Admiral Pratt as chief of operations.

Others noted were the Surgeon General of the Army, Maj. Gen. Robert U. Patterson; the Surgeon General of the Navy, Rear Admiral Charles E. Riggs; the Bishop of Washington, the Right Rev. James E. Freeman; Maj. Edgar Erskine Hume and Rear Admiral Walter Gherardi, accompanied by his daughter, Miss Neville Gherardi.

The Cuban Ambassador, Senor Don Orestes Ferrara, arrived at the reception rather early, unaccompanied by his charming wife, but with the Counselor of the Embassy and Mme. Baron, the latter very charming in a smart gown of black satin. Among the many military attaches in brilliant uniforms who came to pay their respects to the distinguished marshal was the Military Attache of the Cuban Embassy with Senora de Prieto.

The German Ambassador and Frau von Prittwitz und Gaffron arrived after their dinner for Baron Maj. Fritz von Steuben and Frau von Steuben. Frau von Prittwitz wore an unusually smart gown of two tones of blue satin with a fish-tail train.

The Japanese Ambassador, Mr. Katsuji Debuchi, with some of the members of his staff bowed right and left to the many who spoke or chatted with him; the Polish Ambassador, Mr. Tytus Filipowicz, with his first secretary, Mr. Victor Podoski, who is so soon to leave Washington, were there. Mme. Filipowicz has not yet returned from Europe, being at present in Russia visiting with Mrs. Anne Archbold. Sir Ronald Lindsay, the British Ambassador, rose inches above the crowd and smiled charmingly on those around him. Lady Lindsay was not present.

The distinguished Peruvian Ambassador, Senor Don Manuel Freyre y Santander, tarried a few moments after chatting with the Belgian Ambassador and Mme. May. Mlle. Francoise May, their eldest daughter, who last evening celebrated her twenty-first birthday, made her first bow to Washington en masse, and was charming in a frock of sea-green crepe with a large bouquet of purple orchids on one shoulder. With her were the second secretary of embassy, Count Francois de Buisseret and his sister, Countess Beatrice de Buisseret.

Spain was represented by the young first secretary, Senor Don Ricardo Jose Gomez Acebo; the dashing young naval attache, Commander Federico Monreal y Pilon, and young Ramon Padilla.

The Minister of Uruguay, Dr. J. Varela, and his attractive daughter, Mlle. Adele Varela, came early, and the Minister of Switzerland and Mme. Peter received a court of their own. The latter wore a smart gown of black crepe. The Minister of Hungary and Countess Szechenyi, recently returned to Washington, were present, the latter wearing a gown of ice-blue crepe. The Minister of Greece and Mme. Simopoulos and the Minister of Finland, M. L. Astrom, came later. The Minister of Sweden, M. W. Bostrom, wearing the black band of official mourning across his white shirt front, was accompanied by Mme. Bostrom in beige chiffon. The Minister of the Netherlands, Mr. van Royen, just back from The Hague, was there, without Mme. van Royen, who still is not quite recovered from her accident last spring.

The Minister of Norway and Mme. Bachke were gay as usual and the latter wore a gown of fuchsia crepe. Other chiefs of mission there were the Minister of the Irish Free State and Mrs. Michael MacWhite, the Danish Minister and Mme. Wadsted, the Haitian Minister, Mr. Dantes Beligarde, and the newly arrived Minister of Egypt, Sesostris Sidarous Pasha.

Another former envoy to Washington has become a nominee for the presidency of his country in the South American continent. Senor Eusebio Ayala, former Minister to Washington from Paraguay, has been invited by the Liberal party of his country to be its candidate for the term 1932-1936, to succeed President Jose Patricio Gugiari.

Many of the important men from Latin-American republics with whom Washington is so familiar have responded to the calls of their countries and have been placed in the presidential chair. The former Minister of Panama, Senor Don Ricardo Alfaro, former vice president of the republic, left the Capital last spring to assume the head of his native country. And Dr. Enrique Olaya, who for many years was Minister of Colombia here, is now president of that country.

Washington Hunt Will Be Held Today.

The Riding and Hunt Club will have its official hunt today at 2:30 o'clock at the National Woman's Country Club and will be followed by a breakfast given jointly by the Riding and Hunt Club and the National Woman's Country Club at the latter's clubhouse.

The Washington hunt has been officially recognized by the National Steeplechase and Hunt Association of America, and that the master has been elected to membership in the Masters of Foxhounds Association of America.

Among those following the hounds will be Mr. and Mrs. Marshall Exnicious, Mr. Moran McConihe, Miss Elizabeth Bunting, Mr. Laird Dunlop, Baron and Baroness Maximilion von Pagenhardt, Mr. H. L. Rust, jr., Mr. Hubert Quinter, Maj. William Grimes, Mr. Melvin C. Hazen, Mr. Chester A. Gwinn, Mr. Percy Niepold, Mr. and Mrs. William G. Hill, Mr. W. J. Du Bose, Mr. and Mrs. Marbury Stamp, Mr. J. J. Cotter, Maj. and Mrs. George S. Patton, Mr. Roland Dawson, Mr. Robert Robey, Mr. John Finherty, Mr. H. T. Cole, Col. and Mrs. Robert Guggenheime, Mr. and Mrs. Charles Carrico and Mr. Walter R. Tuckerman.

Plans have been completed for the silver tea which will be given today from 4 to 6 at the home in Wesley Heights of Mrs. Woods, wife of Dean George B. Woods, of American University. Mrs. Delos O. Kinsman, chairman for the tea committee, will have assisting her at the tea table Mrs. James Shera Montgomery, Mrs. Frederick Brown Harris, Mrs. George W. Trowbridge, Mrs. John Bentley and Miss Frances Battelle. The proceeds from the tea and food sale will go to the benefit of Mrs. Arthur C. Christie's section of the Women's Guild of American University.

Cornwallises Sail For English Home.

Lord and Lady Cornwallis, who have been guests of the Pennsylvania Grand Lodge of Masons and visited Washington and Yorktown during their sojourn in this country, sailed yesterday from New York for England on the Majestic.

In the party accompanying them to New York, the same group having been with them during their visit to the Capital, were Sir P. Coville Smith, Sir George M. Boughy and Lady Boughy, Representative and Mrs. George P. Darrow, Mr. Joseph E. Quimby and Mr. A. M. Gulick. Lord Cornwallis is deputy grand master of the Masonic Lodge of England and the Colonies and Sir P. Coville Smith is grand secretary.

Mr. and Mrs. Leonard F. Pratt, of Bath, Me., are guests at the Fairfax.

Envoy's Daughter Has Birthday

Underwood & Underwood.

MLLE. FRANCOISE MAY (center), daughter of the Belgian Ambassador and Mme. May, with her two sisters, Alberta Elizabeth (left) and Ghislaine. Last evening Mlle. Francoise celebrated her twenty-first birthday at a dinner given by her parents.

Mlle. Laval Sees Football Game Today

Will Speed by Motor to Take in Princeton and Navy Contest.

Keeping up with Mlle. Josette Laval is a pleasant but dizzy occupation. In Washington with her father, the president of the Council of Ministers of France, M. Pierre Laval, the little Frnech maid is the center of gay activities among the exclusive young set. Particularly has the young diplomatic crowd rallied to the entertainment of the visitor, who is being introduced to the smart coterie by Mlle. Raine Claudel.

Tucked in Mlle. Claudel's roadster the two girls, and presumably Mlle. Jacqueleine Guimier, will set out at 9 o'clock this morning for Princeton to take in the Princeton-Navy game this afternoon. They are motoring incognito and will lunch in true American fashion, with neither pomp nor ceremony. At Princeton they will be joined by a few friends for the game and will return late tonight. Thus will football mementoes find their way into Mlle. Josette's memory book.

Tea and gay chatter marked yesterday's informal party at the home of Mrs. Sydney Cloman, where Mrs. Wilson Pritchett invited some of the young diplomatic set, a few debutantes and cavaliers about town. Before that Miss Laval had motored to Mount Vernon with Mlle. Claudel, Mme. Papenotre and Mlle. Guimier.

At the home of the French Premier Josette changed to evening dress and started for the White House, where, with the premier, she was a dinner guest. Digressing from their original plans, the premier and Mlle. Josette did not attend the reception at the Mayflower for Marshal Petain, but remained with the President and Mrs. Hoover throughout the evening, staying all night at the mansion. Late in the evening Mrs. Hoover and the captivating Josette went for a motor drive.

At the White House last night she was shown the rose gardens by moonlight—the blue room, the famous east room, and finally ushered to the delightful second floor to snatch a few hours' sleep.

Disappointment reigned last night at the Belgian Embassy, where it was hoped the little French guest might be present at the dinner given in celebration of Mlle. May's twenty-first birthday. But the crowding of events proved a little strenuous, and Josette found it impossible "to get everything in," as she insisted she would do—the day of her arrival.

Among the fetes for the visitor yesterday was a luncheon at the French Embassy, where the Ambassador and Mme. Claudel entertained in honor of the premier and his daughter.

The other guests were the Naval Attache of the Embassy, and Mme. Louis Sable, the Military Attache, Col. Francois Pillon; the Air Attache, Maj. Georges Thenault; the Assistant Naval Attache, Lieut. Comdr. Paul Duban; the Counselor of the Embassy, M. Jules Henry; the First Secretary, M. Pierre de la Blanchetais; the Second Secretary, M. Raymond Bousquet; the Attache, M. Claude-Achille Clarac; the Attache, M. Paris; M. Rist, M. Albert Buisson, M. Basdevant, M. Jacques Bizot, M. Louis Aubert, M. J. Parmentier, M. Jacques Rueff, M. Du Pasquier, M. and Mme. Patenotre, M. Henri Haye, M. le Commandant Dupre, the Financial Attache of the Embassy, M. Emmanuel Monick, and the Commercial Attache, M. Maurice Garreau-Dombasle.

Concerning the program tomorrow Mlle. Laval's plans originally included a visit to Woodley, lovely home of the Secretary of State and Mrs. Stimson, but Mlle. Claudel had so many gay festivities to crowd into the four-day program that it is doubtful whether the guest from Paris will go at all to the Stimson's. The premier will dine there tonight and will be the Secretary's guest until some time tomorrow. In the meantime Mlle. Josette probably will go her own way, which, if the past few days are a criterion, will be a gay and busy one.

The Arts Club will hold a tea tomorrow afternoon between 4:30 and 6 in honor of the artists whose paintings go on view in the club's exhibition room from October 25 to November 6. The exhibiting artists are Mrs. Lona Miller Keplinger, a member of the Washington Water Color Society, who has spent the summer in Maine, and Miss Marguerite Lent, a member of the National Society of Women Painters, who won the New York Water Color prize of 1929 and the Grison prize of 1930. Miss Eleanor Parke Custis will be the hostess during the afternoon reception.

Luncheon Is Given By Mrs. C. C. Deming.

Mrs. Charles C. Deming, who makes her home at the Shoreham, entertained at luncheon yesterday at the National Women's Country Club in honor of Mrs. Frederick Ball Pope, of Augusta, Ga., and Mrs. Effie Wimbley, of Macon, Ga. Her other guests were Mrs. Walter Wells, Mrs. James Lee Shelton and Mrs. E. Alexander Powell.

Miss Isabel Perry entertained at an informal bridge party yesterday afternoon for a group of this season's debutantes.

These little parties are given two or three times a week at the homes of different girls, giving them an opportunity to become better acquainted before the whirl of debutante activities sweeps on so fast that they have no time for the informal pleasures.

Mr. and Mrs. Luther H. Cannon have gone to Pinehurst for the winter. With them is their daughter, Mrs. Susan Ruth Cannon. Miss Cannon's engagement to Mr. Robert M. Harris, of Milwaukee, Wis., was announced recently.

Mr. and Mrs. Carl O. Lorton gave a dinner last night at the Shoreham in honor of Mr. and Mrs. De Vere Weeden. The group stayed on at the hotel for the dancing.

Former Envoy's Wife

Underwood & Underwood.

SENORA DE ROYES GUERRA, wife of the former Minister from Salvador to Great Britain, photographed during her recent visit to Washington.

3 Box Holders Are Announced For Symphony

Mrs. Dows, Mrs. Bacon and Mrs. Robbins Assist Orchestra.

Mrs. Tracy Dows, who has just accepted membership on the executive committee for the National Symphony Orchestra of Washington, will be a boxholder at both courses of the orchestra at Constitution Hall, the symphony series on week-day afternoons and the Sunday series on eight Sunday afternoons. Mrs. Dows was chairman last spring of the successful season of the Metropolitan Opera in Washington.

Mrs. Robert Low Bacon is another new boxholder for the orchestra season, as is Mrs. Warren Robbins. With this season of Washington's own symphony orchestra opening on Monday afternoon, November 2, interest is increasing in looking forward to a permanent orchestra in the National Capital.

A special arrangement has been made by the executive committee for the orchestra to provide a student card with a simple rate of payment for all students in Washington. The proposal first came through Mrs. Royal T. McKenna, chairman for schools on the orchestra committee, from a request from Dr. Cloyd H. Marvin, president of George Washington University, whose 8,000 students will be benefited thereby.

Von Steubens Entertained At German Embassy.

The German Ambassador and Frau von Prittwitz und Gaffron, entertained a company of 30 guests at dinner last evening in honor of Maj. Baron von Steuben and Baroness von Steuben who have been in this country for some time attending the Yorktown sesquicentennial.

The Counselor of the American Embassy in Paris, Mr. Norman Armour, who has been on leave for several months, arrived in New York yesterday on the Bremen, accompanied by Mrs. Armour. They will pass some time in the States before returning to Paris later in the winter, where Mr. Armour will reassume his duties.

The acting Counselor of the Embassy, Mr. Theodore Marriner, Chief of the Western European Division of the State Department, has also returned to this country, having accompanied the Premier of France, M. Pierre Laval.

Assistant Postmaster General, Mr. W. Irving Glover, is at the Palace Hotel in Madrid, Spain, where he is attending the third congress of the Pan-American Postal Union.

Mr. and Mrs. Ogden Reid, of New York, are at the Carlton.

Mrs. Ralph Pierce, of Buffalo, N. Y., who spent last winter in Washington, will sail for Europe on the Roma November 10 to spend the winter in Italy.

Mrs. Stephen B. Pell, of New York, arrived yesterday and is at the Carlton for a short visit with her son, Mr. Robert T. Pell, who came on Thursday with the premier of France and his party and will serve as M. Laval's interpreter during the Franco-American conferences. Mr. Pell is special secretary to Ambassador to France, Mr. Walter E. Edge.

Mrs. J. H. Porter and Mrs. Andrew Nicholson, of Garden City, Long Island, are at the Powhatan.

Senor Don Angel Prieto Andreas, attache of the Chilean Embassy, entertained at luncheon yesterday at the Carlton.

Mr. and Mrs. Harry Kranz have returned from Europe, where they spent ten weeks, and are established at the Westchester for the winter.

Miss Anne Parkhurst and her aunt, Mrs. Horace Wheaton, are spending a few days at the Shoreham. Mr. and Mrs. Frederick Parkhurst and Miss Parkhurst are living in Springfield, Mass., but expect to return to Washington the first part of December when they will open their home at Bethesda, Md.

Mr. and Mrs. Edwin F. Shuman, of Atlantic City, N. J., are guests for a week at the Hamilton. Mrs. John E. Beard, of London, is also a guest at the Hamilton.

Mr. J. Blankfard Martinet will entertain at the dinner dance at the Shoreham tonight. His guests will include Mr. and Mrs. Howard H. Lambert, Mrs. Adele Stamp, dean of women of Maryland University; Mr. and Mrs. J. Leo Flannigan, Mr. and Mrs. J. M. McCosh, Miss Catherine Wilkinson, Miss Katherine Willison, Mr. Lewis Elphinstone and Mr. William Wilkinson.

DULIN & MARTIN
Connecticut Ave. and L

Among Our LINEN VALUES

Basque Linen Sets—Green, yellow or peach linen with broad stripe of many colors through center of cloth. Fringed. Very colorful and lovely for after-the-ater suppers and all informal spreads. 54x54 in. Cloth and 6 Napkins $2.95

Towels—Hand appliqued and embroidered; 15x24 in. Former value $1.75. Now $1.00

Luncheon Sets—13-pc. sets in solid shades of green or yellow. Excellent values at $6.00

Est. 40 Years
POTTHAST
1338-19TH ST., N.W.
SALE Handmade Furniture Antique Reproductions
Visit this unique shop and see the many lovely Dining, Living and Bedroom pieces, made in our own shops, now at attractively reduced prices. For instance:
$60 Hepplewhite Card Table, $45
Main Show Rooms and Factory, Balto., Md., 924 N. Charles St., also New York City

PURPLE IRIS TEA HOUSE
Rittenhouse at 32nd
Luncheons—Teas Dinners
Cleveland 1135

Bradford Home School
6501 Brookville Road, Chevy Chase, Md.
The school for little children that specializes in Nursery School, Kindergarten and Primary because the right beginning in school life may mean success or failure later on.
Beautiful environment, sympathetic understanding with expert teaching staff.
Small classes with personal contact of teacher, child and parent.
Hours—9 to 12 or 1, Bus Service 9 to 4, Phone Wisc. 4078
Director: Mrs. Mildred Fonda Barnum.

The LITTLE TEA HOUSE
Luncheon
Tea, Dinner
Upper Road to Alexandria, 1½ Miles South of Highway Bridge

May's Restaurant in Stoneleigh Court
Breakfast 50c. Luncheon 85c. Dinner $1.25.
Also Afternoon Tea Served Daily and Sunday.
F. MAY
Formerly With Rauscher's Prop.
Conn. Ave. and L St.

Demonets'
INCORPORATED
1520 Connecticut Avenue
Decatur 3800
Sunday Special
Our Renowned French Ice Cream and Water Ices
$1.00 the Quart Delivered

Post Classified Ads Pay

For Your Party or Family Dinner Order
Stohlman's Inc.
ICE CREAM
Large Assortment of Flavors, qt., $1.00
Packed and Delivered in Dry Ice
Fancy Molds for All Occasions At Special Prices.
CAKES, PASTRIES, CANDIES Prompt Delivery.
West 0063
1254 Wisconsin Ave.

DINNER DANCES
Every evening from 7:30 to 9:30 ($1.50 per person, or a la carte service). Supper dance, 10 to 1 (covert 50c, except Friday, Saturday and holidays, $1).

—ENTERTAINMENT—
La Mae & Louise
Dancers

Saturday Night Dances
Program for the evening, 7 to 9, special dinner $2, including covert. Supper a la carte, $1 covert. Dinner patrons may remain and dance through supper without covert charge.
Lowe-Nevins
SHOREHAM ORCHESTRA
Paul Tidelman, Directing
The SHOREHAM
CONNECTICUT AVE. at CALVERT
Phone Robert Kehl for Reservations . . . AD. 0700

Culbertson on Contract

by Ely Culbertson

World's Champion Player and Greatest Card Analyst

130

A GAME THAT FAILED TO MATERIALIZE.

THE first hand dealt in the Anglo-American test match of 1930 was productive of some interesting bidding. This was the lie of the cards:

South—Dealer.
Neither side vulnerable.

	♠ 5 ♡ K Q 10 6 5 ◇ J ♣ K Q 9 8 6 4	
♠ J 10 9 8 ♡ A J 8 4 2 ◇ Q 9 4 ♣ 10	N W E S	♠ Q 3 2 ♡ 9 ◇ A K 7 6 3 2 ♣ A J 7
	♠ A K 7 6 4 ♡ 7 3 ◇ 10 8 5 ♣ 5 3 2	

At Table 1 (where America sat North and South), South, West and North all passed. This procedure is, of course, correct; none of them has a proper Opening bid. East opened (again correctly) with one diamond. The bidding thus opened, continued as follows:

South	West	North	East
Pass	Pass	Pass	1◇
1♠	1NT	2♡	3◇
Pass	Pass	4♣	Pass
Pass	Pass		

North thus secured the contract at four clubs, and proceeded to make 9 tricks. A loss to America of 50 points.

At Table 2 (where America sat East and West) the hand was bid quite differently:

South	West	North	East
Pass	Pass	1♡	Dbl.
1♠	1NT	3♣	3◇
Pass	Pass	Pass	

Here, it will be seen, America again played the hand, this time in three diamonds. Four-odd were made, a gain of 110 points. America on balance was 60 points to the good.

What lessons (if any) can be learned from these results?

First, the sacrifice of 50 points at Table 1 was, as it turned out, justified. If North had not bid four clubs, her adversaries would have played the hand in three diamonds. And, as at Table 2, 110 points at least might well have been made.

Second, this four club bid is, none the less, open to argument. Though not likely, it is possible that adversaries have a game bid. If South's bid of a spade is weak or "psychic." East-West may have the material for four notrump. It may be dangerous to provoke a try for game where a nongame going bid can be left in.

Finally, there was, of course, a possible try for game in East-West's hands. I am inclined to suggest as the best bidding:

South	West	North	East
Pass	Pass	Pass	1◇
1♠	1NT	2♡	3◇
Pass	3NT	?	

and if North does not bid again game is assured. North, however, should now attempt a "sacrifice" bid of four clubs as with the game at stake, risks must be taken to save it.

If we had bid three notrump we might well have "got away" with it, as our opponents might not have pictured the defense possibilities correctly.

TODAY'S POINTER.

Raising a One-Bid to Four.

If my partner has opened with one spade and (no adverse bid intervening) I reply with four spades, what does this mean?

It means that I have from 5½ to 6 supporting-tricks.

My partner, knowing nothing about my hand, is entitled to assume when he makes his Opening bid that I have 3 supporting-tricks. For every trick or so above this basis, I should raise him once—assuming, that is, that I have adequate trump support. Hence my 5½—6 tricks makes me strong enough to raise him three times.

EXAMPLE.

Opening Bid Is One Spade.

Honor-tricks		Playing-tricks
1-½	♠ A Q 10 2	2-½
0	♡ 9 8	0
1	◇ A 5 4 3	1-½
0	♣ 10 8 7	0
2-½		4

Response is four spades:

Honor-tricks		Supporting-tricks
½	♠ K 8 6 4 3	2
1	♡ A 7 4 2	1-½
0	◇ 7	2
½	♣ Q J 3	½
2		6

(Copyright, 1931.)

What Today Means to You

By MARY BLAKE

"Scorpio."

IF October 24 is your birthday, the best hours for you on this date are from 8:15 a.m. to 10:20 a.m., from 1:15 p. m. to 3:10 p. m., and from 6:15 p. m. to 9 p. m. The danger periods are from 11 a. m. to 1 p. m. and from 4 p. m. to 5:50 p. m.

Health indications are not propitious on October 24, judged by the stellar signs. If care be taken, however, there is no occasion for worry, and ailments will be of a minor variety. Business conditions will remain unchanged. A sunny atmosphere will prevail in the home. Cupid's amorous darts will be active and the little god will score many bull's-eyes.

A child born on this October 24 will be energentic, forceful and ambitious. Endowed with much natural ability, and possessing a large measure of adaptability, success will attend its efforts. It will, to its advantage marry early in life and much happiness is foretold.

You, if born on October 24, lack the aggressive qualities that make for material success. You are more of a dilletante. Fond of the good things of life, you prefer to dabble in art, music and poetry. To a certain extent you suffer from an inferiority complex. This militates against you and is to be deplored. Such a condition is not warranted by your intelligence and all-round ability.

In any career that you may adopt, you should associate yourself with one whose self-consciousness is not as great as your own, and who possesses a dogged and determined character; one, unlike yourself, who does not look upon a rebuff as a slight, or criticism as damning.

If a woman, you are liable to attacks of despondency, and subject to fits of melancholy. These are caused by thinking too much about yourself, and largely the result of selfishness and lack of consideration for others.

October 24 men and women are not destined to enjoy much happiness in married life, and this will be their fault and not that of their respective partners. Their natures will be complex, and it will be difficult to understand them. When, too, things go wrong, they will sulk, rather than fight it out. Better to have a storm and then sunshine, than an impenetrable mist.

Helping the Homemaker

AN OCTOBER SUNDAY.

Breakfast.

Grapefruit
Egg Omelet
Graham Muffins with Dates
Broiled Sausage Coffee

Dinner

Fruit Cocktail
Baked Chicken and Dressing
Mashed Potatoes Buttered Beets
Bread Currant Jelly
Head Lettuce and Celery Seed Dressing
Pumpkin Pie Coffee

Supper

Apples Popped Corn
Chocolate Fudge

---

1 cup Graham flour
1 teaspoon soda
¼ teaspoon salt
3 tablespoons sugar
2-3 cup chopped dates
1 egg
1 cup buttermilk
3 tablespoons fat, melted

Mix ingredients and beat 3 minutes. Half fill greased muffin pans and bake 15 minutes in moderate oven.

Savory Dressing for Chicken

3 cups bread crumbs
2 tablespoons chopped parsley
2 tablespoons chopped celery
1 tablespoon chopped onions
½ teaspoon salt
¼ teaspoon poultry seasoning
¼ teaspoon paprika
5 tablespoons butter, melted
1 egg

With fork lightly blend ingredients. Stuff chicken.

Graham Muffins With Dates
(Made with buttermilk)

1 cup flour

Pumpkin Filling for 2 Pies.

2 cups mashed cooked pumpkin.
1 cup dark brown sugar
2 teaspoons cinnamon
1 teaspoon cloves
1 teaspoon nutmeg
½ teaspoon salt
3 eggs
1 tablespoon butter, melted
3 cups milk

Beat eggs and add sugar, spice and pumpkin. Mix well and add rest of ingredients. Pour into 2 unbaked pie crusts. Bake 10 minutes in moderate oven. Lower fire and bake 45 minutes in slow oven.

Indoor—Outdoor Gardens

By JANE LESLIE KIFT

ANSWERS TO INQUIRIES.

PLEASE tell me how to care for ferns. MABEL H. D.

We have prepared a circular on the care of ferns, which we will be glad to send you if you care to write again and will inclose a self-addressed stamped envelope. The requirements of all ferns are as follows: Protect from excessive sunlight. Keep them in a north window, if possible. If not, select an eastern or western exposure for them. Keep them where the fronds are never rubbed against and where they are out of direct drafts. They must have a soil of leafmold or as near leafmold as you can make a soil. They must have plenty of water and perfect drainage and as nearly as possible a moist atmosphere.

How should a crown of thorns be cared for? Does it require much sun and water? HELEN G. H.

The crown of thorns should have a sunny location. Water sparingly, giving more when the plant is in active growth.

What can I do with an evergreen bush that is covered with little white specks which are not alive? The leaves are turning brown and falling off. JULIE Y.

If specks are not alive, they will not cause injury to the foliage, though I imagine you mean a scale insect, which does not move about, or the red spider, both of which may be exterminated by syringing with a soap of miscible oil solution.

Please tell me when to take slips from a very old but very healthy rubber plant. MARJORY G. T.

You may take cuttings from a rubber plant at any season.

Can I sow sweet peas in the fall? MRS. WILLIAM B. T.

Yes, sweet peas may be sown in pots and kept in a cold frame over winter or even sown in the open ground in deeply prepared trenches. When the ground is frozen, mulch the rows with three inches of straw.

My hardy chrysanthemums are about over. What shall I do for them? A NEW GARDENER.

After hardy chrysanthemums are through flowering, cut them back to within a few inches of the ground. If this is done, heavy shoots will appear in the spring, which will be excellent as cuttings.

(Copyright, 1931.)

IT PAYS!

TEXACO
DRAIN—FILL *then* LISTEN
TEXACO MOTOR OIL
a grade for every car—for every season

60-YEAR SENTENCES GIVEN 4 KIDNAPERS

Girl in Rosenthal Case Is Acquitted in New York; Judge Issues Warning.

New York, Oct. 22 (A.P.).—Sentences of 60 years each in Sing Sing Prison were imposed today on four men convicted of kidnaping Charles M. Rosenthal, youthful broker, and holding him captive for $50,000 ransom.

Judge Joseph E. Corrigan, in pronouncing sentence, said he saw "not the slightest reason for leniency" and made it clear the heavy terms were given as a warning to any who might be tempted to ply the kidnaping "trade."

A mulatto girl known as Betty Green, who admitted she had lured young Rosenthal into the hands of the kidnapers, but denied she had any knowledge of why the men wanted him, was acquitted.

Those sentenced are Marcus Blumenthal, alias Jack Markham; Albert Sileo, alias John Rocco; Theodore Adnolfi, alias Harry King, the latter two from Newark, N. J., and Nicholas Rutigliano, manager of a hotel where the ransom money was delivered.

Their only defense during the trial was an assertion that Rosenthal himself had engineered the abduction so that he might obtain money from his mother. Rosenthal denied the allegations.

Blumenthal, Sileo and Adinolfi were sentenced to 55 years each for their part in the kidnaping plus 5 years each for being armed while committing a felony.

Judge Corrigan said he believed Rutigliano was the brains of the gang and added that Blumenthal, Sileo and Adinolfi had, in his opinion perjured themselves when they took the stand in their own defense.

All four were listed as second offenders. Blumenthal was convicted of grand larceny in 1921. In 1910 Sileo was convicted and sentenced for bringing stolen property into the State. Adinolfi admitted that in 1928 he was convicted of carrying a revolver, and Rutigliano said he was convicted last year of assault and sentenced to Elmira Reformatory.

LINDBERGHS ARRIVE IN JERSEY BY PLANE

Continued from Page 1.

became the most eventful flight of the couple's career before their round-the-world plans were cut short by the death of Senator Morrow.

Spilled into the Yangtze flood, delayed by Alaskan storms and an Oriental typhoon, forced down again and again in Kurile fog, and mobbed by starving Chinese, the Lindberghs had plenty of experiences.

Col. Lindbergh brings home the Japanese Order of the Rising Sun and China's new aviation medal, the first ever presented.

Mrs. Lindbergh, the expedition's radio operator, became the heroine of Eskimo women and the belle of the ball at a party given by Premier Wakatsuki of Japan.

Englewood, N. J., Oct. 23 (A.P.).—Senator Dwight W. Morrow left his entire estate, with the exception of $1,130,000 in specific bequests, to his widow.

The will, drawn January 24, 1927, was filed for probate today at Hackensack, N. J., and made public here. It made no provision for any of his children and created no trusts.

Amherst and Smith Colleges were left $200,000 each. The Smithsonian Institution received $100,000. Columbia University, the Union Theological Seminary, the New York City Association for Improving the Condition of the Poor and the Englewood Hospital were left $50,000 each. The Social Service Federation of Englewood and the Englewood Free Library will get $20,000 and $10,000, respectively.

No estimate of the value of the estate was made public, but it is said generally to amount to several million dollars.

The senator died in his sleep of a cerebral hemorrhage October 5 at the age of 58. His will named his widow, Mrs. Elizabeth Cutter Morrow, joint executor with the Bankers' Trust Co. of New York.

In making Mrs. Morrow residuary legatee with no provision for his children, the will explained that Senator Morrow had "every confidence in her that she will provide for herself and my children when and as she may determine is in her and their several best interests." The will made it explicit that the bequest to her was free of all restrictions.

Bequests of $50,000 each were made to Senator Morrow's sisters and his brother. They are Mrs. Agnes M. Scandrett, Miss Alice Morrow, Mrs. Hilda M. McIlvaine and Gen. Jay J. Morrow.

Two sisters of Mrs. Morrow and her mother were left $25,000 each. They are Mrs. Annie E. Cutter, Mrs. Edith Cutter Yates and Miss Annie S. Cutter.

Friends and associates, who received $25,000 each, were Prof. Charles T. Burnett, of Bowdoin College; Prof. Frederick J. E. Woodbridge, of Columbia University, and Martin Egan, an associate of J. P. Morgan & Co. Another $25,000, which was to have gone to Prof. George D. Olds, now dead, will be paid to his widow, Mrs. Marian Olds, under the terms of the will. Prof. Olds instructed the senator at Amherst.

Reduced Supply Of Milk Urged

Farm Board Seeks Means of Cutting Too Much Production.

(Associated Press.)

Dairy farmers are urged to destroy one-tenth of the country's milk cows to prevent overproduction in a report submitted to the Farm Board.

The report, prepared by the dairy advisory committee, an agency of dairy cooperatives, points out that herds have been increasing for four years which will eventually lead to large surpluses and low prices despite recent increases in prices.

In addition to asking each farmer to eliminate one cow out of each ten, the committee also suggested that all low-producing cows be culled and sold for slaughter and that additional heifer calves be vealed.

The committee adopted resolutions commending cooperative marketing of dairy products, and urging milk distributors to buy from cooperatives. Adoption by the Farm Board of this proposal would mark a new attempt by it to curtail overproduction.

DIAL FLASHES

By ROBERT D. HEINL

A NEW device which may improve the quality and practicability of international broadcasting is being tested by engineers of the National Broadcasting Co. who, according to C. W. Horn, general engineer, look to the day when foreign broadcasts will be as feasible and certain as domestic operations.

Horn revealed that the experimental equipment had been used for the first time in a short-wave test conversation between himself and O. B. Hanson, manager of plant operation and engineering. The latter is in Europe in the interest of research for Radio City.

Mr. Horn declined to divulge the nature of the experiments but said "the tests were conducted for the purpose of proving a fundamental theory by which we hope to build and improve exchanges of international broadcasts.

"We are slowly but surely working toward that time when the quality of broadcasts from foreign countries will compare with those originating locally," Mr. Horn added.

Big Ten sport followers will have an opportunity to listen in on the Ohio State-Northwestern football game this afternoon when a description will be broadcast over an extensive network of Middle Western and Middle Atlantic States. Station WTAM, Cleveland, is probably the best bet for Washingtonians.

THE political debate between Senator L. J. Dickinson (Republican), of Iowa, and Senator Pat Harrison (Democrat), of Mississippi, scheduled from Sioux City, Iowa, will be broadcast by WMAL at 9 o'clock tonight. The debate is the outgrowth of charges and countercharges concerning tariff votes in the Senate during the writing of the ent tariff act, then the Smoot-Hawley bill, by Democrats and Republicans. Each of the senators involved in the debate was very active in the writing of the bill.

Jane Addams, social and peace worker, and Dr. Walter Miles, psychologist, will be heard in a broadcast prepared by the National Advisory Council on Radio in Education over WRC tonight.

Miss Addams, for years the director of Hull House, Chicago, will discuss "Social Consequences of Business Depressions." She will talk from Chicago. Although reported to have contracted a severe cold on a visit to New York, the 71-year-old settlement director is expected to be able to face the microphone. Otherwise, an associate will read her address.

Dr. Miles, professor at Yale and temporarily teaching at Stanford University, will speak on "Psychology: A Modern Science of Human Management."

The National Symphony Orchestra, Erno Rapee conducting, will perform the second and fourth movements from Brahm's Second Symphony (WRC, 9 p. m. tonight).

ONE of the greatest exponents of the art of banjo strumming, Fred Bacon, will be the guest artist of the regular Nordica Mandolin and Guitar program, directed by Walter Holt, tonight (WOL, 6-6:45 o'clock). Mr. Bacon uses a five-stringed banjo.

Willard Robison, barytone singer of "Deep River" fame, will be guest artist on the program featuring William Wirges' Orchestra over WRC at 9:30 o'clock. Norman Sweetser will be master of ceremonies and Aileen Clark is the soprano.

Charles Premmac, new program director for the National Radio Home-Makers Club, brings to the hour a long experience both as concert artist and as radio entertainer.

After graduating from the School of Music at Fontainebleau, Premmac devoted himself to opera and concert work. He toured Europe and America from 1915 to 1927.

Premmac's first experience in radio was as featured soloist with the French Instrumental Trio. Since that time, four years ago, he has been broadcasting regularly, giving recitals of classical songs in English, French, German, Italian and Spanish. He is also master of ceremonies for the "Evening in Paris" program.

THE pipe organ, long considered an instrument suited primarily for church purposes and purchased privately only by the wealthy, may some day be as popular as the piano and radio, according to Jesse Crawford.

"Although the pipe organ is still a cumbersome instrument," Crawford said recently, "organ manufacturers are constantly working to make it smaller and more practical for home use. In fact, I am told that the sale of organs for private installation is mounting yearly."

With the development of a pipeless organ, millions of American homes will be equipped with this instrument, Crawford believes.

"When the pipes are finally eliminated, it will doubtless be possible to build a portable organ that can be offered at popular prices. Even today some manufacturers are offering a small pipe organ at a cost comparable with a medium-priced automobile."

Crawford attributes the present popularity of the organ to its widespread use in radio and theaters.

"I hear from thousands of 'organ struck' youngsters all over the country," he declared. "A score or more boys write me regularly from several States, telling me of their progress with the instrument and how they plan some day to reach Broadway fame. The instrument has a tremendous appeal for boys."

The Secretary of the Navy, Charles Francis Adams, will be the principal speaker at the formal dedicatory exercises at the George Washington Bridge, replacing the Secretary of State, Henry L. Stimson, who will be unable to be present.

Secretary Adams' address will be broadcast over the WJZ network, beginning about 3 o'clock this afternoon.

AMOS 'N' ANDY are now available in book form. Those who have followed the career of the blackface pair over the network can turn back the pages and recall the early days of the Fresh Air Taxicab Co. The book—"Here They Are—Amos 'n' Andy"—is made up of dialogue in old episodes, edited and arranged to form a runing narrative. The foreword is by Irvin S. Cobb.

Five Armed Bandits Rob Ohio Bank of $10,000

Marion, Ohio, Oct. 23 (A.P.).—Five men, armed with pistols, obtained $10,000 today in a robbery of the Farmers' Deposit Bank, at Richwood, near here, and escaped in an automobile.

Entering the bank during the noon hour, three of the robbers held up S. C. Lytle, assistant cashier, I. G. Zustman, cashier, and B. F. Hodge, a customer. One of the robbers went behind the cashier's cage for the money. The trio then fled with their two accomplices, who had remained in the automobile.

RADIO PROGRAMS

SATURDAY, OCTOBER 24.

WRC—National Broadcasting Co.
(316 Meters, 950 Kilocycles.)

6:45 a. m.—Health Exercises.
8:00 a. m.—Gene and Glenn.
8:15 a. m.—Morning Devotions.
8:30 a. m.—Cheerio.
9:00 a. m.—Le Trio Charmant.
9:15 a. m.—Tom Waring's Troubadours.
9:45 a. m.—A. & P. Food, Col. Goodbody.
10:00 a. m.—Mrs. Blake's Radio Column.
10:15 a. m.—Breen and De Rose.
10:30 a. m.—Sonata Recital.
11:00 a. m.—Two Seats in the Balcony.
11:30 a. m.—Keys of Happiness.
12:00 (noon)—Black and Gold Room Orchestra.
12:30 p. m.—National Farm and Home Hour, Land Grant Program.
1:30 p. m.—Ted Black's Orchestra.
1:40 p. m.—Talk by George J. Adams, D. C. Employment Committee.
1:45 p. m.—Navy-Princeton Football Game at Palmer Stadium, Princeton, N. J.
4:30 p. m.—Spitalny's Tea Dasante.
4:40 p. m.—"A 'Sooper' Speaks," by Edgar Wallace, rebroadcast from London.
5:10 p. m.—Lady Next Door.
5:30 p. m.—Dandies of Yesterday.
5:45 p. m.—N. B. C. Program.
6:00 p. m.—Waldorf Astoria Orchestra.
6:15 p. m.—Wahington Gas Light Orchestra, Rudolph Schramm, conducting.
6:45 p. m.—Edwin L. Rogers, barytone.
7:00 p. m.—Amos 'n' Andy.
7:15 p. m.—Jesters.
7:31 p. m.—Lee Morse, crooner.
7:45 p. m.—Wilkins Coffee Quarter Hour.

WILKINS COFFEE QUARTER-HOUR
FEATURING
Marguerite Cromwell, Harold Veo and Stars From the Fox Stage Show
—just wonderful!

8:00 p. m.—The Lith-A-Limers.
8:30 p. m.—Program under the auspices of the National Advisory Council on Radio in Education. "International Economic Interdependence," by Jane Addams.
9:00 p. m.—National Orchestra.
9:30 p. m.—Club Valspar.
10:00 p. m.—B. A. Rolfe Dance Orchestra.
11:00 p. m.—Last-Minute News.
11:02 p. m.—Ralph Kirbery, barytone.
11:16 p. m.—Jesse Crawford, Poet of the Organ.
11:30 p. m.—Coon-Sanders Orchestra.
12:00 (midnight)—Rudy Vallee Orchestra.
12:30-1:00 a. m.—Vincent Lopez Orchestra.

WMAL—Columbia Broadcasting System.
(475.9 Meters, 630 Kilocycles.)

8:00 a. m.—Morning Devotions.
8:15 a. m.—Melody Musketeers.
8:30 a. m.—Something for Every One.
9:00 a. m.—Commuters.
9:30 a. m.—Tony's Scrap Book.
9:45 a. m.—Morning Minstrels.
10:00 a. m.—Ambassadors.
10:30 a. m.—Salon Orchestra.
11:00 a. m.—Adventures of Helen and Mary.
11:30 a. m.—Revue, with Charles Carlile, tenor.
12:00 (noon)—Don Bigelow Orchestra.
12:30 p. m.—St. George Orchestra.
1:00 p. m.—Hotel Taft Orchestra.
1:30 p. m.—Football Souvenir Program. Songs of Yale and Army.
1:45 p. m.—Yale-Army Football Game.
4:00 p. m.—Ann Leaf.
4:30 p. m.—Spanish Serenade.
5:00 p. m.—Farm Science Snapshots.
5:10 p. m.—Eddie Duchin Orchestra.
5:46 p. m.—News Flashes.
6:02 p. m.—Dr. William Knowles Cooper.
6:15 p. m.—House Warmers.
6:30 p. m.—George A. G. Wood, "Facts About Washington Industries."
6:50 p. m.—Sophocles Papas, guitarist.
7:00 p. m.—Bing Crosby.
7:15 p. m.—"The Political Situation in Washington Tonight," Frederic William Wile.
7:30 p. m.—Chevrolet Musical Chronicles, by Frank Black.
8:00 p. m.—Pryor's Band.
8:15 p. m.—Sterling Program.
8:30 p. m.—Tonecasters.
8:45 p. m.—Frances Gutelius, concert pianist.
9:00 p. m.—Debates on the Tarriff Issue, Senators Dickinson and Harrison.
9:45 p. m.—Round Towners Quartet.
10:00 p. m.—Hank Simmins' Show Boat, "Never Too Late to Mend."
11:00 p. m.—Wardman Park Dance Orchestra.
11:30 p. m.—St. Moritz Orchestra.

WOL—American Broadcasting Co.
(229 Meters, 1,310 Kilocycles.)

7:00 a. m.—Musical Clock.
10:00 a. m.—Red Cross Speaker.
10:15 a. m.—Musical Interlude.
10:30 a. m.—Dr. Viola Russell Anderson.
10:45 a. m.—Requests.
11:15 a. m.—Walter Reed Requests.
11:45 a. m.—Organ Reverie.
12:00 (noon)—Luncheon Music.
12:30 p. m.—Dance Music.
3:00 p. m.—Variety Hour.
4:00 p. m.—Dance Tunes.
4:45 p. m.—March Time.
5:00 p. m.—Novelettes.
5:15 p. m.—George Milton, barytone.
5:30 p. m.—Opportunities.
5:45 p. m.—The Making of a Regular.
6:00 p. m.—Walter T. Holt Studio Program. Fred Bacon.
6:15 p. m.—Nordica Mandolin and Guitar Orchestra.

NORDICA CLUBS
Station WOL
TONITE
6:00 to 6:45
Mandolin, Guitar and Banjo
ALL STRING MUSIC
Under Direction
WALTER T. HOLT
Studios 1801 Columbia Rd.

6:45 p. m.—Lelia Endicott, vocalist.
7:00 p. m.—Dinner Music.
7:20 p. m.—Globe Trotter.
7:30 p. m.—Sterrie Wellman, marimba solos.
7:45 p. m.—Bringing Up Father.
8:00 p. m.—Miscellaneous Moods.
8:15 p. m.—Eddie Leger.
8:30 p. m.—Southern Crooner and His Musical Saw.
8:45 p. m.—Marguerita Latham, soprano.

WJSV—Independent Publishing Co.
(205 Meters, 1,400 Kilocycles.)

9:00 a. m.—Treasure Chest.
10:00 a. m.—Hints to Housewives.
10:30 a. m.—Melody Men.
11:00 a. m.—Sacred Hour.
11:30 a. m.—Gospel Choir.
11:57 a. m.—NAA Time Signal.
12:00 (noon)—Luncheon Music.
1:00 p. m.—Madrillon Trio.
1:30 p. m.—Ballad Hour.
2:00 p. m.—Luncheon Concert.
2:30 p. m.—Nell Lewis Stafford.
2:45 p. m.—Dance Program.
4:00 p. m.—Children's Hour.
4:45 p. m.—Lillian Spriggs, blues singer.
5:30 p. m.—Charles Town, W. Va.
5:45 p. m.—Foot Warmers.
6:00 p. m.—Blue Jimmy Nichols.
6:20 p. m.—News Flashes.
6:45 p. m.—Bob Trout.
7:00 p. m.—Mrs. Sandman.
7:15 p. m.—Dramatic Miniatures.
7:30 p. m.—Hawaiian Troubadours.
8:30 p. m.—Studio Feature.
8:45 p. m.—Health Talk.
9:00 p. m.—Old Virginia Hoe Down.
10:00 p. m.—Edward Taber.
10:15 p. m.—Pen 'n' Ink.
10:30 p. m.—Shoreham Dance Orchestra.
11:00 p. m.—Collegiates.
11:30 p. m.—Fletcher Henderson Orchestra.

Football Descriptions This Afternoon

1:00 p. m. (WMAL)—Yale-Army Football Game.

1:45 p. m. (WRC)—Navy-Princeton Football Game.

4:40 p. m. (WRC)—Edgar Wallace, from London.

6:00 p. m. (WOL)—Walter Holt's Mandolin and Guitar Program.

6:15 p. m. (WRC)—Washington Gas Light Orchestra.

7:15 p. m. (WMAL)—Frederic William Wile.

7:45 p. m. (WRC)—Wilkins Coffee Quarter Hour.

8:30 p. m. (WRC)—National Advisory Council on Radio in Education.

8:45 p. m. (WMAL) — Frances Gutelius, pianist.

9:00 p. m. (WRC)—National Orchestra.

10:30 p. m. (WJSV)—Shoreham Dance Orchestra.

11:16 p. m. (WRC)—Jesse Crawford—"Show Tunes."

YOUTH AND GIRL, 18, MURDERED AT TRYST

Boy Autoist Is Shot, While Sweetheart Is Beaten to Death.

Pensacola, Fla., Oct. 23 (A.P.).—A youth, out for an evening ride with his sweetheart, was shot and killed and she was assaulted and then beaten to death in a lonely wood near here last night.

Two woodcutters went into the forest today and found the body of Arthur Hinote, 18, lying beside his automobile. Ten feet away in the underbrush lay the body of Miss Bernice Bryars, 16.

The woodsmen summoned officers, but no clews were found to aid in solving the mystery except one shotgun shell and tracks of another automobile that had been turned around nearby.

Hinote's head bore a shotgun wound that caused death. Miss Bryars' head had been brutally beaten and her clothing was torn.

Families of the pair said they had learned another man was seen with the couple when they stopped at a roadside inn, 2 miles from the wood, but his identity has not been disclosed.

Hinote and the girl left the home of his sister last night for a ride. When they did not return a search was started. Theories that they might have eloped to be married were discounted by the family whose members said no one objected to their marriage.

Hinote had been going with Miss Bryars for a long time.

Grandi Off for Berlin To Repay Bruening Visit

Rome, Oct. 23 (U.P.).—Foreign Minister Dino Grandi departed tonight for Berlin to return the recent visit of Chancellor Heinrich Bruening to Rome.

Grandi had a long conference with Premier Mussolini prior to departing at 10 p. m. Dr. Julius Curtius, former foreign minister of Germany, who visited Rome with Bruening, is no longer a member of the cabinet and Grandi will confer chiefly with the chancellor, who also holds the foreign portfolio.

Former Convicts Held Marked Men

Denied Chance to Work Out Undisturbed Life, Professor Claims.

Baltimore, Oct. 23 (A.P.).—Judge Andrew Bruce, professor of law at Northwestern University, today declared that the modern day police do not give the former convict a chance to work out an undisturbed life after they have left prison.

Speaking at the closing session of the sixty-first congress of the American Prison Association, the Evanston teacher declared that when a crime is committed every one with a criminal record is "picked up" by the police and thrown into jail.

"No charge is placed against him," he declared. "He is not even accused of any crime, but is placed before the 'show-off,' before detectives and subjected to scrutiny and inspection."

Judge Bruce, who formerly was a member of the supreme bench of Illinois, added, "Reform schools do not reform and prisons do not correct."

TRUNK SUSPECT GIVES HERSELF UP

Continued from Page 1.

is to stand steady and have this over with."

"Oh, doctor, I gave myself up because it began to hurt so much!" Mrs. Judd babbled under an anesthetic at the police receiving hospital as surgeons worked over her wounded hand. "I was afraid of lockjaw."

"Oh, don't hurt my hand! I've been asked all those questions, and I answered them. They're pinching my hand. It hurts! Oh, doctor, just hit them once for me."

Mrs. Judd moaned and screamed as the influence of the anesthetic lessened.

A bullet was removed from the base of her middle finger, close to the joining with the index finger. The index finger is fractured. She was given an injection of antitetanus serum.

Attorney Russill, quoting his client, gave the first story of what happened in the Phoenix home where the two women died:

"I had gone to the girls' home to remonstrate with Miss Samuelson for some nasty things she had said about Mrs. Le Roi.

"Miss Samuelson got hold of a gun and shot me in the left hand.

"I struggled with her and the gun fell. Mrs. Le Roi grabbed an ironing board and started to strike me over the head with it.

"In the struggle I got hold of the gun and Miss Samuelson got shot.

Ran After Shooting.

"Mrs. Le Roi was still coming at me with the ironing board and I had to shoot her.

"Then I ran from the place——"

Russill says that is as far as the woman could get with her story due to her critical condition. Further questioning will be made as soon as Mrs. Judd is able.

Mrs. Judd was attired in a green dress, a dark ragged coat with a well worn fur at the collar, no stockings, black shoes and bandages on both hands. She seemed weary and at the point of collapse.

Phoenix, Ariz., Oct. 23 (A.P.).—Arizona authorities, informed tonight of Mrs. Winnie Ruth Judd's surrender and of her confession to her attorney to the slaying last Friday in Phoenix of Mrs. Agnes Anne Le Roi and Miss Hedvig Samuelson, described her plea of self-defense as "inconceivable."

"If her story of being wounded in the hand on the night of the slayings should be true," said Deputy County Attorney G. A. Rodgers, "that fact absolutely would preclude her having disposed of the bodies without the aid of an accomplice.

"It is, however, inconceivable. Evidence tends to show that if she has a wound in her hand, it was self-inflicted, or is other than a gunshot wound.

"We have witnesses who saw her, sometimes with one hand bandaged, sometimes the other, and some witnesses who saw her the morning after the slayings with neither hand bandaged."

LEAGUE EFFORTS AGAIN FAIL TO END MANCHURIA CRISIS

Continued from Page 1.

again that the excitement in Manchuria made it impossible to accept any definite time limit for completing the evacuation.

The Japanese spokesman said nothing about the privately expressed demand that China recognize the validity of existing treaties. In some quarters this omission was interpreted as "progress" in the Japanese attitude.

Dr. Sze deplored delay in the troop evacuation and warned against the danger of a disastrous incident so long as conditions remain unchanged in Manchuria.

China, he said, was willing to go even further than the provisions of the council's program by assuring the Japanese it would employ every means of restoring good feeling between the two nations. He declared his country was willing to forget the unhappy past if only the present strife could be justly and peacefully regulated.

One of the most dramatic episodes of the entire debate was the assertion of Viscount Cecil of Chelwood that the British government was greatly concerned over the bombing of Chinese towns by Japanese airplanes. He declared this was a procedure his government was unable to reconcile with any provision of international law.

M. Yoshizawa replied that these bombings were, indeed, "most unhappy events" and added, "They were done against the will of my government."

The Japanese spokesman's expression of regret was interpreted in Geneva as public testimony that the army of Japan has been out of control of the government.

Tokyo, Oct. 23 (A.P.).—Japan agreed today in principle with the League of Nations plan for evacuation by Japan of occupied nontreaty zones in Manchuria.

High officials announced this important concession was conditioned upon Chinese recognition of Japan's treaty committments in Manchuria and agreement to give guarantees for protection of Japanese lives and property.

They made clear, nowever, that while withdrawals might be commenced within the three-week limit proposed by Aristide Briand, acting chairman of the council of the League of Nations, Japan can not promise definitely that all troops will be out of the nontreaty zones by November 16.

The league resolution, up for general discussion at Geneva, called for evacuation first and Sino-Japanese negotiations afterward. The southern third of Manchuria has been under virtual Japanese military rule since September 18, when a clash between railway guards and Chinese soldiers near Mukden resulted in Japanese occupation for the declared purpose of protecting Japanese lives and property.

The extent of the coming withdrawal from Manchuria, officials said, would depend entirely upon China's willingness and ability to maintain order after the Japanese soldiers returned to their regular stations.

(Associated Press.)

Words and not bullets are filling the air in Manchuria so far as Secretary Stimson knows.

Press dispatches have told of new outbreaks of fighting between Japanese and Chinese forces, but the Secretary told newspapermen yesterday that he had heard officially of verbal clashes in Manchuria, but no military ones.

ARRIVAL OF BRITISH NIPS CYPRUS REVOLT

Entire Island Calms Down After Clamor for Union With Greece.

Nicosia, Island of Cyprus, Oct. 23 (A.P.).—The entire island was calm tonight and the revolt appeared to have been quelled as the result of the arrival of British troops from Egypt.

London, Oct. 23 (A.P.).—The Island of Cyprus' revolutionary movement toward unification with Greece was understood tonight to have subsided in the face of the arrival of British troops by air and by sea.

Situation Better.

The colonial office announced that the situation was "smoothing over generally though still unsettled." This was on the basis of cablegrams from Gov. Ronald Storrs, who attributed the uprising to "certain political leaders who have been endeavoring to break down the government's efforts for understanding and cooperation among the people."

Seven airplanes of the Royal Air Force carrying 150 soldiers arrived at Nicosia, the capital, early in the day from Egypt and four British fighting vessels landed reinforcements at Lanarka, Limasol, Paphos and Famagusta.

Cooperating with Cyprian authorities, the troops were deployed in vigilant patrols through these principal cities, and the effect of their presence was to ease the tension and discourage rebellious elements from resuming rioting. It was decided that further reinforcements would be unnecessary for the present.

Mobs Subside.

Mobs which had burned the governor's home at Nicosia and held full sway in the streets for several days assembled again last night, but were dispersed when police threatened to fire on them from behind barbed-wire barricades. It was estimated that only one Cypriote had died from the disturbances and that hardly 15,000 of the 350,000 people on the island had participated.

Foreign Minister Michalacopoulous of Greece said in a dispatch from Athens that the movement in the British crown colony could not harm the relations between his country and Great Britain.

"The Hellenic government never has encouraged the manifestations of the islanders," he said, "and nothing can induce the Hellenic government to depart from the line of conduct to which it has always held."

COMMUNITY CHEST EXECUTIVES MEET

Tributes Are Paid to Work of Organization; Held to Fill Great Need.

Tribute was paid to the Community Chest as the greatest coordinator of community interests in the history of Washington at a meeting of the executives' council of the Chest in the Burlington Hotel yesterday. Members of the council, who are the active heads of the various organizations affiliated with the Chest, declared that the coming of the Chest has done more to awaken a sense of community responsibility than any factor since the war.

Morris Bisgyer, principal speaker at the meeting, spoke of the sense of security imparted to executives by the Chest. He said that the character-building organizations are busy meeting the needs of the situation in the democratization of culture, and that the Chest has turned these executives from executive collectors to executive directors, permitting them to turn their attention from raising money to better opportunities for social planning and other features of their work.

Michigan Alumni To Hear Hayden

Detroit News Correspondent and President of Club to Attend Smoker.

Jay G. Hayden, correspondent for the Detroit News and president of the Gridiron Club, will address the University of Michigan Alumni Association of Washington when it opens its fall season tonight with a smoker at the University Club. He will speak on the foreign situation.

The association will observe newspaper night, and newspaper correspondents who are graduates of the university will address the smoker. Laurence Todd, of the Federated Press; Nathan Robertson, of the Associated Press; Martin Codel, of the McClure Newspaper Syndicate, and Parke Engel, of the Dallas News, will speak.

The smoker will inaugurate a series of similar meetings, with programs in charge of the different professional groups. Marke Foote, correspondent for the Booth Newspaper Syndicate and president of the club, will preside tomorrow night.

Dare INTERPRETS the MODE

The smart woman wears the same dress for daytime, afternoon and evening as her chic and economical gesture. (Whispers Dah-ray).

New York, Oct. 23.

THE combination gown is no new gesture on the part of the Paris Haute Couture—and much less of one on the part of L'Elegante. Care, great care, of course, must be exercised in this, else one and all the possible "combinations" look dowdy. But, like everything else, the result is well worth the care, and one has several completely chic and elegant outfits by the simple combining of several pieces.

For instance, the woman who has a beautiful fur collar which she has perhaps left on her evening wrap, will use it nowadays on her daytime ensemble as well—and have her maid or dressmaker pose it for her on her evening wrap if and when she needs it. Or, the woman who invests in a satin or velvet tailleur for fall will realize the advtantages when she sees how many blouses she can wear with it to carry its degree of formality—from the long-sleeved satin blouse to the sleeveless silver lame blouse, which makes of her tailored afternoon suit a Sunday night frock.

An original idea uses the skirt of a velvet afternoon frock, which, by the way, has both long and short sleeves with no one being the wiser! This dress, uses the same skirt for a formal and very elegant evening gown, showing a strass outlined decolletage—and that is what is meant by a combination outfit!

• • • •

I have just had made for my very own self a combination oufit, which gives me about eight separate and distinct outfits, not counting mere changes of blouses. It has long sleeves, which can be snapped on or left off—and one of the changes is the evening top, also illustrated. But there are other combinations, which make this—well, what is it?—suitable for me to wear from early afternoon straight through to formal or informal dinner wear, formal or informal evening wear, and with several changes in each which no one even suspects are built on the same skirt. Well, for the price of two really good cutfits, I have eight or ten—and you can learn how to make this startling and elegant and practical "combination" by just sending a stamped, self-addressed envelope to the Dare Department of The Washington Post, for the eight designs. If you don't sew, turn them over to your dressmaker—and be glad of my ingenuity and the depression, which brings to light such startling possibilities in chic economy!

• • • •

Goodness, Sister Dionne's turned poetess! She writes:

"Burned your saucepans? What a shame!
But you'll rescue them with zeal.
Water, soda, boil o'er flame
For five minutes, then burns peel!"

From which, I take it, you put baking soda and water into your burned saucepans and boil them up for five minutes, after which the burned parts peel off! Anyway, I'll stop the poetry!

• • • •

Last call! Halloween's just about here, you know, and our Halloween leaflets are just about all gone—so you'll have to do something radical about getting that stamped, self-addressed envelope of yours off to the Dare Department of The Washington Post if you're interested in the latest in witches and things—as who isn't right now?

Au revoir.

(Copyright, 1931.)

CHINA CONSIDERING HUGE 10-YEAR PLAN

Industrialization Program to Cost Billions Now Under Study by Leaders.

(Associated Press.)

A ten-year industrialization plan, calling for the expenditure of $11,000,000,000 for machinery construction alone, is being considered by the Chinese government.

A report to the Commerce Department yesterday said the plan called for the use of government and private credit instead of government ownership as in the case of Russia in her five-year plan.

Trade Commissioner Ehrhardt, at Shanghai, reported the plan now being considered by the Chinese ministry looks forward to a firmly entrenched central government which could exploit the great natural resources of the country.

The first step in the proposal would be establishment at Nanking of a school headed by expert foreigners to train an army of highly skilled Chinese mechanics to construct machinery and install it in government factories.

The plan embraces the development of harbors, canals, railways and roads, the opening of the vast undeveloped area of Northwest China and the setting up of agricultural and pastoral industries throughout the republic.

The development project would cover a wide range of industrial activities, designed to produce iron, steel, brick, cement, locomotives, ships, coal tar, chemicals and electricity.

The Commerce Department was told that the ministry of industries, which drew up the plan, submitted it with the statement that it realized "great obstacles have to be overcome," but that "a united people with a capable and centralized control will be successful in carrying out the plan."

Maryland Will Widen Rockville Pike Soon

Plans of the Maryland State Roads Commission for early widening of the Rockville Pike through the town of Rockville were announced yesterday by Maj. E. Brooke Lee, commission member. The project is expected to cost approximately $17,800 and is to be paid for out of State gasoline tax proceeds.

Included in the plans is provision for supplanting wooden trolley poles with modern iron supports at the curb.

The pike, which also is Rockville's main street, will be widened five feet from the Rockville Fairgrounds to the Courthouse square.

Evans to Retire From U. S. Service

Author and Mason to End 44 Years With U. S. Government.

Dr. Henry Ridgely Evans, author, thirty-third degree Mason, and more than 44 years in the Government service, retired yesterday from the office of education of the Interior Department, where he had been employed since 1889.

A native of Baltimore, Dr. Evans, who is 69 years old, was educated at the Georgetown Preparatory School, Columbian College and the University of Maryland. He formerly was connected with the Baltimore Evening News, The Washington Post, the Denver Republican, the Leadville Herald-Democrat and the Frederick News. The University of Maryland conferred upon him the degree of doctor of letters in recognition of his literary endeavors.

Entering the Bureau of Education as an editorial assistant, he was private secretary to the Commissioner of Education from 1889 to 1891, later becoming reference clerk and bibliographer of the library of the bureau. He subsequently returned to the editorial division, where he has served since. His works on Masonic history, symbolism and antiquities have earned him a reputation among Freemasons in this country and Great Britain.

25 Agree to Help Industrial Show

Accept Invitations to Aid Exhibit by Welcoming Those Attending.

Twenty-five Washingtonians have signified their intention to serve as a reception committee for the seventh annual industrial exposition of the Washington Chamber of Commerce, it was announced last night by Isaac Gans, a past president of the chamber, who will serve as chairman of this committee. Others are expected to accept invitations to serve.

The group will be on hand to welcome visitors to the exposition, which opens Monday night with a radio talk by Secretary of Labor William N. Doak, and continue through Saturday, October 31.

The reception committee will include Commissioners Luther H. Reichelderfer and Herbert B. Crosby, Assistant Secretary of the Navy Ernest Lee Jahncke, Secretary George B. McGinty, of the Interstate Commerce Commission; Justice Walter I. McCoy, Harry O. Hine, secretary of the Board of Education; Judge Robert E. Mattingly, Robert V. Fleming, Director W. M. Stewart, of the Bureau of the Census; Maj. Henry G. Pratt, superintendent of police; Fire Chief George S. Watson, Representative Sol Bloom, of New York; Gen. Mason M. Patrick, chairman of the Public Utilities Commission; William Hard, Bishop James E. Freeman, Commissioner Burnet, of the Internal Revenue Bureau; Mrs. Philip Sidney Smith, Corporation Counsel William W. Bride, Dr. George C. Havenner, president of the Federation of Citizens Associations, and Dr. Charles Stanley White.

Band Concert

U. S. Soldiers' Home Band Orchestra.
Stanley Hall—5:30 o'Clock Today.

March, "America First"	Losey
Overture, "Britannicus"	Sassola
Entr'acte (a) "Meditation," Drum (b) "An Arabian Serenade"	Langey
Excerpts from Musical Comedy, "Oh Kay"	Gershwin
Fox trot, "If I Didn't Have You"	Ager
Waltz suite, "Abandon"	Waldteufel
Finale, "I Need Lovin'"	Johnson

"The Star-Spangled Banner."

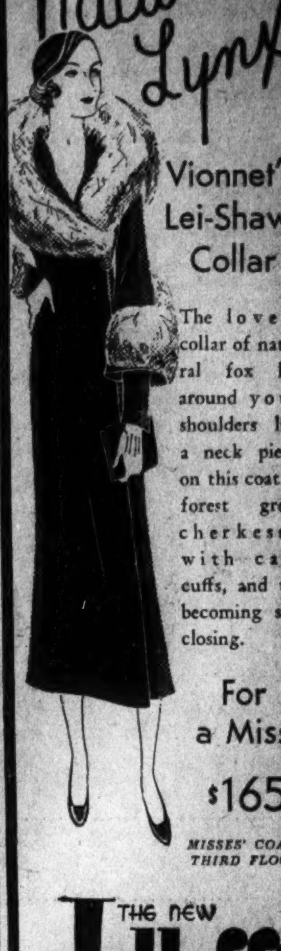
Natural Lynx
Vionnet's Lei-Shawl Collar
The lovely collar of natural fox lies around your shoulders like a neck piece, on this coat of forest green cherkessa, with cape cuffs, and the becoming side closing.
For a Miss $165
MISSES' COATS THIRD FLOOR
THE NEW Jelleff's

USED CAMERAS
Bought, Sold and Exchanged
Fuller & D'Albert, Inc.
815 10th St. N.W.

"FOR YOUR HEALTH'S SAKE"
SWIM
Men & Women Daily
50c
AMBASSADOR HOTEL POOL

SCHOOLS AND COLLEGES

National University
Registration Now Open
SCHOOL OF LAW
School of Economics and Government
Registrar's Office
Open for Registration 9 a. m. to 7 p. m.
818 13th STREET N.W.
Tel. Na. 6517.

Pomona
1307 E ST.
Regular Dinner.... 75c
Chicken or Steak Dinner. $1
Vegetarian Dinner.... 60c
Earle
13th & E ST.

COLDS ruin pleasure
At the game in the chill of autumn, many a cold is contracted. That's the time when a box of Bromo Quinine is urgently needed.
Bromo Quinine goes direct to the root of the trouble, drives out the infection and fortifies the system against serious illness which often begins with a slight cold.
Now, you can always be sure of getting Bromo Quinine in its original purity and strength, since every package is sealed in air-tight, moisture-proof cellophane. Insist on this safe, proven remedy.
LAXATIVE BROMO QUININE
LOOK FOR THIS SIGNATURE E. W. Grove

POST WANT ADS PAY

Fifth Avenue Fashions

SLIMMING COAT FROCK.

Here's a new tunic coat frock with smart wrapped movement, one of the best means of slenderizing the figure.

The neckline to assure chic, decided to be one-sided about its rever.

A novelty silk and wool crepe in dark brown made the original. The rever and cuffs were of greeny-gray plain sheer woolen.

Style No. 296 is designed in sizes 36, 38, 40, 42, 44 and 46 inches bust. Size 36 requires 4⅞ yards of 39-inch material with ⅜ yard of 27-inch contrasting.

Black crepe satin with white crepe satin is extremely smart.

Canton crepe and velvet also suitable.

Price of pattern, 15 cents. Address Fashion Dept., The Washington Post, Fifth avenue and Twenty-ninth street, New York City.

The Washington Post,
Fashion Department,
Fifth Ave. and Twenty-ninth st.,
New York, N. Y.

Inclosed is 15 cents. Please send to

.....
(Write Name Clearly)

.....
(Street and Number)

City..... State.....

Pattern No ..... Size.....

HOW TO KEEP WELL

By DR. W. A. EVANS

To the limit of space questions pertaining to hygiene and prevention of disease will be answered in this column. Personal replies will be made to inquiries, under proper limitations, when return stamped envelope is inclosed. Dr. Evans will not make diagnosis or prescribe for individual disease.

LATH MARKS.

If the ceilings and inside of the walls of a house are unduly dirty, one can be certain that the insulation is poor. The house will be cold in winter and hot in summer. The winter coal bill of a person living in such a house will be high. These are the conclusions of Dr. W. J. Hopper, as given in the Aerologist.

His opinion is based on a study of the cause of lath marks on the ceiling. Who has not lain in bed and wondered why the streaks of light and dark on the ceiling above him? If his curiosity had led him to read up on the subject he has had his choice between several explanations. He has found authorities who have written that air passes freely through the ceiling and all other walls. When a ceiling is made up of plaster laid on laths the air passes more rapidly through the spaces between the laths. The plaster acts as a filter, and the dirt of the outflowing air is deposited on the wall in black bands over the space between the laths, and in lighter bands over the laths themselves.

Another theory that he might have read is that the deposit of dirt on the wall was preceded by a deposit of moisture. There was primarily a sweating and the bands between the laths, being the wetter zones, picked up more dirt.

A third theory was that the walls radiated electricity; that this was uneven, being much modified by the presence of the lath in the plaster.

Dr. Hopper conducted experiments which proved that none of these explanations were correct. He inserted a layer of nonporous material into a wall of plaster laid on laths. Air could not soak through the wall, but he got lath marks just the same. Experiments done with walls laid on plaster, in which electric radiation was under complete control, likewise gave lath marks. Experiments with walls in which there could be no sweating ruled out that as a possible explanation of lath marks.

Lastly, he took up experiments with wall insulation. These proved that if a wall was kept as warm as the surrounding air it did not become unduly covered with dirt. If the wall became cold, as compared with air, it accumulated dirt. Lath marks on a ceiling or wall prove that it is comparatively cold. The spaces between the laths, being the coldest zones, become dirtiest. If the walls were well insulated lath marks did not appear.

FATTENING FOODS.

Mrs. J. V. writes:

1. I have a girl who is a little over 11. She is about 15 pounds overweight and I am very careful with her diet. She likes cantaloupe, honeydew, watermelon, and strawberries with sour cream. Are these foods fattening?

2. Are they easily digested?

REPLY.

1. Melons and strawberries are not fattening. Cream and sugar are.

2. Few people have any trouble digesting melons and strawberries. The seeds of berries are said to harm those with the present day fad, colitis. Some become sensitized and get nettlerash when they eat them. Basically, all the foods mentioned are wholesome.

CAUSE OF RICKETS.

Mrs. A. L. DeW. writes:

1. What is the cause of rickets?

2. Would a child of one so afflicted at infancy inherit this disorder?

REPLY.

1. Rickets is a disease of bone making cartilage, and young bone, which results from a deficiency of vitamin D. Back of this deficiency is a lack of good quality sunlight.

2. No. Rickets is not inheritable. A few babies have congenital rickets, but that is not inherited.

(Copyright, 1931.)

Liked Prison Climate.

Seattle, Wash. (U.P.).—Walter Muller asked to be sentenced to Walla Walla State Prison because the climate there suited him better.

Daily Cross-Word Puzzle

ACROSS.

1 Public vehicles
5 Strong resentment
8 A firm grasp
12 Plant yielding drug
13 Born
14 A fabric
15 Shepherd's song
17 Enquires
18 Look into curiously
19 Be drowsy
20 Present itself
21 Escorted
23 Panegyrical funeral oration
26 Wand
27 Self
30 Turn back
32 Rotated
34 Greek avenging spirit
35 Attentive consideration
37 Quoted
38 Returned
41 Unit of weight for gems
43 East Indian muslin
44 Turf
47 Expression of regret
48 Very small amount
50 Network, as of nerves
51 Central American rubber tree
52 Narrative
53 Rind
54 And not
55 Break suddenly

DOWN

1 Lodge temporarily
2 Auxiliary
3 A collective whole
4 Weight of India
5 Mass of cast metal from crucible
6 Textbook
7 Elongated fish
8 A dazzling light
9 Nonmigratory
10 Spreads writing fluid upon
11 Attitudinize
16 Participate in advantage
20 Bringing toward a given point
21 Lifetime
22 A negative
23 Epoch
24 Permit
25 Value too highly
28 Turn to the right!
29 Peculiar
31 Make edging
33 To free
36 A fish
39 Frame to support canvas
40 More unusual
41 Cavil
42 Opposite of aweather
44 Examine in detail
45 Wide-mouthed jar
46 Far below surface
48 A play on words
49 Belonging to that thing

YESTERDAY'S ANSWER.

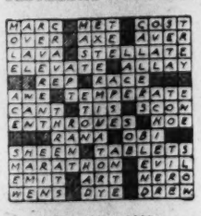

(Copyright, 1931.)

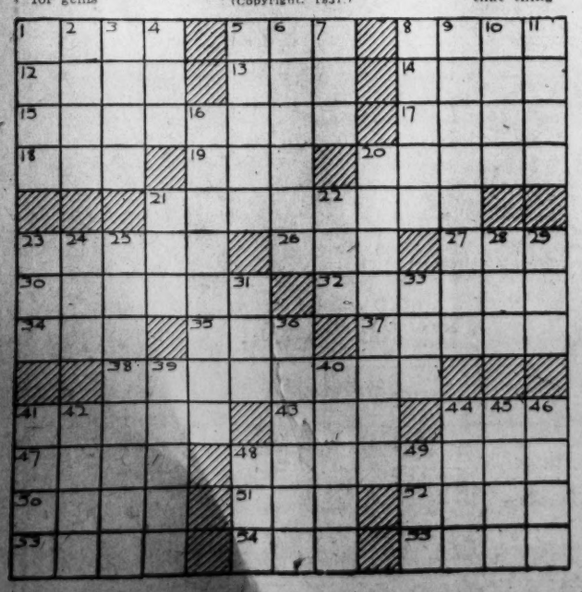

BUCK ROGERS, 2431 A. D. — Find Ancient Idol

More strange adventures in a full color page every Sunday. By Phil Nowlan and Dick Calkins

THE SITUATION ON EROS, THE PLANETOID-SPACE-SHIP WAS GETTING CHAOTIC-DOCTOR HUER HAD VANISHED INTO SPACE IN OUR ROCKET SHIP-AXTL AND IXLA WERE IN THE CONTROL ROOMS OF THE VAST CRAFT, 2½ MILES ABOVE-WILMA AND I, WITH THE EROSIAN MOB AT OUR HEELS, HAD FALLEN INTO A PIT-AND WORST OF ALL OUR ENERGY TUBES WERE IN THE HANDS OF OSKOOG.
COPYRIGHT JOHN F. DILLE CO. REG. U. S. PAT. OFF.
OSKOOG, IN VICIOUS MOOD, CREPT UP ON THE MOB—
THE SCURVY TRAITORS! I'LL BLAST THEIR GIZZARDS WITH THESE ENERGY TUBES, AND THEN—
WHILE THE MOB, IGNORANT OF OSKOOG'S APPROACH—
HI! COME UP OUTA THERE! WE'LL COME DOWN AND GET YOU!
WE'VE GOT YOU CORNERED!
HERE THEY COME!
YEAH! HURRY IN HERE!
THROUGH THE DOOR WE SCRAMBLED - AND HALTED ABRUPTLY——ASTOUNDED!
AN ANCIENT IDOL!
CARVED OUT OF A SINGLE GREAT RUBY!!

GASOLINE ALLEY

Don't miss this feature in colors in The Sunday Post.

Two to One Against

NO I'VE GOT TO BE GETTING HOME, PRIGGY.
OH COME ON. JUST A FEW MINUTES
COUSIN WALT—WAIT!
HOW DO YOU DO, SIR.
IT'S MR. PRIGMIRE. YOU'VE HEARD ME SPEAK OF HIM AS PRIGGY
HOW DA DO.
I DON'T LIKE A FELLOW WITH A HANDSHAKE LIKE A DEAD FISH.
I DON'T LIKE HIM EITHER, UNCLE WALT.
King
Reg. U. S. Pat. Off.: Copyright, 1931, by The Chicago Tribune.

MINUTE MOVIES

(All rights protected by the George Matthew Adams Service. Trade Mark Registered U. S. Patent Office.)

By Ed Wheelan

WHEELAN SERIAL
IVANHOE
EPISODE 17
THE LEADER OF THE OUTLAWS CONTINUED HIS QUESTIONING OF GURTH
IS THY MASTER THAT SAME DISINHERITED KNIGHT WHO WAS VICTOR IN TO-DAY'S TOURNEY?
AYE!!
THEN HE WON THIS GOLD FAIRLY IN THE BATTLE, AND SO, IF THOU CANST DO LIKEWISE, THE MONEY SHALL BE RESTORED TO THEE!!
A FEW MOMENTS LATER GURTH WAS MEASURING QUARTER STAVES WITH A BURLY OUTLAW..
AND SOON OVERPOWERED HIM
WHEREUPON THE LEADER OF THE BAND RETURNED THE GOLD TO GURTH
BY MY TROTH, THOU ART A STURDY FELLOW AND FIT TO SERVE SUCH A GALLANT KNIGHT AS THE DISINHERITED!! THOU MAYST GO THY WAY IN PEACE!!
THUS A LITTLE LATER THE FAITHFUL SERF RELATED TO IVANHOE WHAT HAD TAKEN PLACE
MASTER, FIRST THE JEWESS RETURNED THE MONEY AND THEN THE OUTLAWS DID LIKEWISE!!
FORTUNE SEEMS TO BE SMILING ON US, GOOD GURTH, BUT NOW I MUST REST MYSELF FOR THE TOURNEY TO-MORROW!!
BUT SLEEP DID NOT COME AT ONCE TO THE TIRED KNIGHT, FOR THOUGHTS OF THE FAIR ROWENA, "HIS QUEEN OF LOVE AND BEAUTY" FILLED HIS MIND
WATCH FOR NEXT WEEK'S CYCLONIC EPISODES!! 10-24

BOBBY THATCHER — An Emergency Measure

By George Storm

I KEEP TELLIN' TUBBY ELMER'LL BE HERE WITH HELP ANY MINUTE BUT I KNOW HE COULON'T A FOUND HIS WAY OUTA THE CAVE WITH ONLY ONE PINE KNOT..... I BETTER PUT OUT WHAT'S LEFT OF THIS LIGHT, AND SAVE IT....!
I'M COLD
OH GOSH THATCHER, DON'T PUT OUT THE LIGHT!.... YOU AINT GONNA LEAVE ME HERE, ARE YOU?
I'LL BE RIGHT HERE WITH YA, BUTCHA SEE IF I CAN HELP YOU GET YOUR FOOT LOOSE BEFORE ELMER COMES WE'LL NEED SOME LIGHT TO GET OUTA HERE.....
TUBBY'S EYES GLISTENED WITH FEAR..... FEAR OF THE VELVETY BLACKNESS THAT WAS ABOUT TO ENFOLD THEM IN THE GLOOMY DEPTHS OF THE CAVERN....
1446
(Copyright, 1931, by The Bell Syndicate, Inc.)

THE GUMPS

Follow the Gumps in the colored Comic Section of The Sunday Post.

O, Fudge!

I DON'T LIKE THE WAY HEAVENEYES ACTED WHEN I MENTIONED TOM CARR'S NAME- AND I'M TIRED OF WAITING FOR HER TO DECIDE WHEN WE ARE TO BE MARRIED- TONIGHT WHEN I CALL ON HER IT WILL BE IN A STRICTLY BUSINESS LIKE WAY- I'M A BUSINESS MAN- AND I'LL SETTLE THIS QUESTION AS A BUSINESS MAN SHOULD-
10-24
THERE WILL BE NO IFS AND ANDS ABOUT IT THIS TIME- SHE'LL ANSWER YES OR NO- NO DILLY DALLYING OR BEATING AROUND THE BUSH- I'LL HANDLE HER WITH A FIRM HAND-
NOW HENRIETTA- I'M BEGINNING TO GET A LITTLE IMPATIENT AND A BIT PEEVED AT THE WAY YOU CONTINUE TO POSTPONE ANSWERING ME- CONCERNING OUR MARRIAGE- AND TONIGHT I WANT TO HAVE A DEFINITE UNDERSTANDING-
TUT-TUT- THERE YOU GO AGAIN- NOT ANOTHER WORD NOW- JUST LOOK AND SEE WHAT YOUR LITTLE HEAVENEYES HAS FOR YOU- THAT SHE MADE ALL BY HERSELF- A BIG SURPRISE- A PLATE OF FUDGE-
IN THE MEANTIME- STALLING FOR TIME- HOPING EVERY MINUTE TOM WILL CALL AND MAKE UP-
NOW- I WANT YOU TO SIT RIGHT DOWN AND EAT IT ALL UP LIKE A DARLING BOY+ AND TELL YOUR LITTLE HEAVENEYES HOW GOOD IT IS-
YUM- YUM- THAT IS GOOD-
SIDNEY SMITH
Reg. U. S. Pat. Off.: Copyright, 1931, by The Chicago Tribune.

WINNIE WINKLE, THE BREADWINNER

See the Winkle family in colors in The Sunday Post.

Findings Is Keepings

Baby Mine

MAM SAYS THE LADY NEXT DOOR IS WORRYING 'BOUT WHAT'S HAPPENING TO THE AMERICAN HOME-POP THINKS SHE SHOULD STAY AT HOME LONG ENOUGH TO FIND OUT.
-PIM-

LISTEN WINNIE, YOUR COUSIN MATHILDA HAS GOTTEN ME IN ENOUGH TROUBLE WITH YOU! SHE'S A NUISANCE! SUPPOSE I MEET YOU ON THE CORNER THIS EVENING AND WE'LL GO TO A MOVIE OR SOMETHING??
ALL RIGHT DICK! I UNDERSTAND!
THAT EVENING
I DON'T BLAME DICK! HE DOESN'T WANT TO BE EMBARRASSED BY THAT SAPPY LITTLE CALF MATHILDA!! IT'S A SHAME MY COUSIN SHOULD DRIVE MY FRIENDS OUT OF MY OWN HOME!
I'LL SNEAK OUT AND MEET DICK ON THE CORNER! HE'S PROBABLY WAITING FOR ME NOW!
I WAS COMIN' HOME AN' I SAW DICK STANDING ON TH' CORNER AN' DO YOU KNOW WINNIE, I HAD TO DRAG HIM ALL TH' WAY TO TH' HOUSE!!
GOOD NIGHT!
OCT. 24
BRANNER

THE SATURDAY FOOD AND HOME ECONOMICS PAGE

Appearing Each Week in The Washington Post

POST ANNOUNCES ANOTHER CONTEST

Books Await 2 Best Essays on "My Favorite Advertiser on Food Page."

Many expressions of interest in the prize-winning essays last week have been received by the Food Editor. So strong has been the interest that the editor has decided to hold another contest.

This time the essay will be on the topic: "My Favorite Advertiser on The Post Saturday Food Page." Do not make it more than 400 words long and write in ink on one side of the paper only. The two best essays received on this topic will be awarded books for the trouble taken by their authors. Be sure and sign each essay entry with your full name and address.

The usual prize of $5 for the best recipe received each week, composed of ingredients advertised on the Saturday Food Page will be continued.

The winners of books and honorable mentions this week were as follows:

Another oatmeal cookie recipe.

(Awarded Book Prize.)

2 cups of brown sugar.
2 cups of oatmeal (Piggly Wiggly).
1 egg.
Butter size of a walnut.
1 teaspoon of baking powder.
Flavor with cinnamon and vanilla.

Beat the egg until light, add the sugar and beat until lumps are dissolved. Add butter and again cream it into the egg and sugar. Add oatmeal, baking powder and flavoring and drop by teaspoonfuls on to cookie sheet and bake very slowly for fifteen or twenty minutes. When done remove from oven and let them stay on the sheets until cool or until you can remove without breaking. These are grand with apple sauce especially.

MRS. WILLIAM H. LEACHMAN.
Manassas, Va.

TART APPLE SAUCE CAKE.
(Awarded Book Prize.)

1¾ cups tart apple sauce (Sanitary)
1 egg
½ cup butter
¼ cup sugar (Piggly Wiggly)
2½ cups flour
1 teaspoon soda
6 teaspoons baking powder
½ teaspoon salt (Sanitar)
½ teaspoon cinnamon (Sanitary)
⅛ teaspoon cloves (Sanitary)
½ teaspoon nutmeg (Sanitary)
¼ teaspoon mace (Sanitary)
½ cup raisins (Sanitary)
½ cup pecan nut meats

Cream butter, add sugar and well-beaten egg. Mix and sift flour, soda, salt and baking powder, adding to butter mixture alternately with apple sauce. Add spices, raisins and nut meats last. Bake in moderate oven 45 minutes.

MRS. W. C. SMOAK.
Registered Nurse, Girls' Friendly Society, Alexandria, Va.

FIVE-MINUTE SPICE CAKE.
(Honorable Mention.)

1-3 cup softened butter.
1 1-3 cups brown sugar
1 egg
½ cup milk
1¾ cups Self-Rising Washington Flour
1 teaspoon cinnamon
½ teaspoon ground cloves
½ teaspoon nutmeg
¾ cup seedless raisins

Put all ingredients together into a bowl and beat well until batter is smooth. Bake as cup cakes at 400 degrees for 15 or 20 minutes, or as a medium-sized loaf in a tube pan at 350 degrees for 45 to 50 minutes. When cool ice with

Coffee Frosting.

3 tablespoons butter
½ steaspoon salt
½ teaspoon vanilla
1½ cups confectioners' sugar
2 or 3 tablespoons strong, hot Wilkins coffee

Mix ingredients until creamy. Frost top and sides of loaf cake.

MRS. MARY S. BURRUSS.
2804 Fourteenth street northwest.

OLD FASHION MACARONI.
(Honorable Mention.)

1 cup Sanico Macaroni
½ teaspoon salt
2 tablespoons lard
2 finely chopped onions
1 can tomatoes
½ teaspoon salt
¼ teaspoon pepper
¼ teaspoon paprika
2 tablespoons Sanitary Fresh Creamery Butter
1 tablespoon finely chopped green pepper
2 tablespoons grated cheese

Boil macaroni in salted water until tender. Fry onions in lard to a light brown. Place macaroni, onions, tomatoes, seasonings, butter and green pepper in pan and cook slowly for a half hour. Add cheese and allow to simmer several seconds. Serve piping hot.

MISS ALICE KERFOOT.
Riverdale, Md.

QUICK COFFEE CAKE.
(Honorable Mention.)

2 cups Washington Self Rising Flour
½ cup barley flour
1 teaspoon salt
2 tablespoons honey (Zirkle)
1 egg, beaten
1½ cups milk
Melted butter (Land o'Lakes)
Powdered cinnamon
Sugar

Sift flours and salt into bowl, add honey, egg and milk. Beat well and turn into a greased and floured shallow cake pan. Brush over with melted butter and sprinkle with cinnamon and sugar. Bake in moderate oven 30 minutes.

MRS. J. L. O'CONNELL.
934 I street northwest.

FRENCH OMELET.
(Honorable Mention.)

1 tablespoon butter
1 tablespoon plain Washington Flour
¾ cup milk
3 fresh eggs
⅛ teaspoon salt
Pepper (to taste)

Melt butter, then add flour and milk and cook until thick, then allow to cool. Beat yolks of the eggs very light, add salt, pepper and the cooled mixture, then fold in very gently the stiffly beaten whites of the eggs; put in well buttered omelet pan and cook until done and slightly browned. A dash of paprika may be sprinkled on top when done, if so desired.

MRS. HATTIE P. TOLSON.
3646 Park place northwest.

Special Coffee Cake Recipe Wins Post Food Page Award

Mrs. H. Burdett, of 3306 Warder Street Northwest, Submits Baking Directions Worth a Trial by Any One Who Likes Delicious Things.

A recipe for spiced coffee cake wins the $5 prize awarded by The Post Food Page editor this week for the best recipe submitted in its weekly contest.

Mrs. H. Burdett, of 3306 Warder street northwest, submitted the recipe. And the cake is every bit as good as the ingredients promise. Cut yourself a piece of it and make yourself at home.

Note that 2 cupfuls of "strong coffee" are called for, which explains why they call it coffee cake. A lot depends on the preparation, so follow Mrs. Burdett's directions carefully.

The recipe follows:

Spiced Coffee Cake.
(Awarded $5 Prize.)

1½ cupfuls sugar
½ cupful Sanitary butter or Crisco.
3 eggs
2 cupfuls Swings Java and Mocha strong coffee
3½ cupfuls Washington self-ring flour
2 teaspoonfuls cinnamon
1 teaspoonful ginger
3½ taspoonfuls baking powder
1 cupful seeded raisins
1-3 cupful dried currants

Cream butter, add sugar slowly, and beat to a cream. Add the eggs well beaten, and beat until smooth. Then add the coffee, spices and fruit. Last add the flour, sifted with salt and baking powder. Bake in a moderate oven about 1 hour. This makes two medium-sized loaves.

MRS. H. BURDETT.
3306 Warder street northwest.

Mueller's Spaghetti.

½ package Mueller's spaghetti
4 slices bacon
½ onion (cut fine)
2 cups canned tomatoes
2 green peppers (chopped fine)
1 can mushrooms
1 teaspoon Worcestershire sauce
¼ teaspoon salt
⅛ teaspoon pepper
1 teaspoon prepared mustard

Parboil the spaghetti for seven minutes in 2 quarts rapidly boiling water to which one-half tablespoon salt has been added. Drain.

Broil the bacon, remove from the frying pan and add the onions. Cook until brown, then add tomatoes and cook five minutes longer. Add peppers, mushrooms, Worcestershire sauce, salt, pepper and mustard. Cook 20 minutes, until sauce is quite thick. Combine with the spaghetti and turn into a well buttered baking dish and bake 30 minutes in moderate oven.

The mushrooms may be omitted.

Mueller's Macaroni may be substituted for the spaghetti.

How to Make Veal Pie.

1½ pounds veal
4 tablespoons butter
4 tablespoons flour
Salt and pepper
Celery salt
Cayenne
Onions
Carrots
½ cup peas
1 cup cubed potatoes
Rich biscuit dough.

Veal from the smaller part of the leg may be used. Just cover it with boiling water, add salt, allowing 1¼ teaspoons, and simmer until very tender. Or leftover veal may be used. Cut the meat into small pieces, suitable for serving and lay in casserole, about half filling the dish. Remove fat from the broth, strain through cheesecloth, bring to boiling point, and to a pint add butter and flour melted together, stirring in celery salt and a bit of cayenne; add a teaspoon of curry. This latter condiment greatly improves the dish for some tastes. However, it may be omitted. Beat the sauce with an egg beater to insure smoothness. Add to the veal very small cooked onions and carrots in any amount desired and then add peas and potatoes. Mix vegetables lightly with the meat and pour the hot sauce over all. Place over the top, nearly touching, small rounds of rich baking powder biscuit dough, and set dish in a hot oven until biscuits are cooked and a rich brown. Brush the tops with buttter and serve. If desired, fresh pork may be substituted for veal, or leftover lamb or beef may be used.

Carrots.

1 quart diced carrots.
½ teaspoon sugar.
1 medium onion.
2 tablespoons butter.
¼ cup soft bread crumbs.
1 cup evaporated milk.
Salt and pepper.

Boil carrots with sugar in a small amount of water, until almost tender. Simmer chopped onion in butter 5 minutes. Add onion, crumbs and milk to carrots and continue cooking until carrots are tender. Season to taste. Turn into a hot vegetable dish and garnish with chopped parsley. Yield: 8 servings.

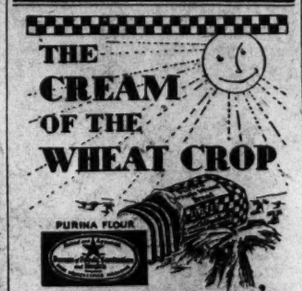

SCHNEIDER'S
PURINA
WHOLE
-WHEAT
BREAD

NEW 1931
COMB HONEY
Delivered on our regular route, 3 lbs., 55c.
5 LBS. PURE WHITE CLOVER DELIVERED $1
WHOLESALE AND RETAIL
WRITE OR PHONE
L. A. ZIRKLE
(Successor to C. J. Chapin)
Stands 28-38, Arcade Market
COL. 2389.

Candy Treat
Just for Today
A pound box of Mammy Lou Peanut Brittle and a pound box of Mammy Lou Cordial Cherries.....both for 69c
"Be sure to take home a treat"

A Pound Box of
PEANUT BRITTLE
Fresh, crisp brittle, made of pure country molasses and filled with tempting, tasty peanut meats.
And a Pound Box of
CORDIAL CHERRIES
Whole, big, ripe cherries, covered with delicious cream and dipped into a velvety coating of chocolate which blends a flavor unexcelled.
Both for 69c
Two pounds of pure, fresh candies at this special price . . . just for today
"All Over Town" PEOPLES DRUG STORES The Better To Serve YOU

This "accepted" seal denotes that Self-Rising Washington Flour and advertisements for it) are acceptable to the committee on foods of the American Medical Association.
Washington FLOUR
Is worth insisting upon. Don't just ask for "flour," but specify Plain Washington Flour if you want the all-purpose flour; or Self-Rising Washington Flour for making biscuits, waffles, doughnuts, muffins, pastries, etc.
Both are recognized as the best flour for kitchen use and your grocer and delicatessen can supply you in all sizes from 2-lb. sacks up.
Every sack of Plain Washington Flour and Self-Rising Washington Flour is guaranteed to give perfect satisfaction or the purchase price will be refunded.
Wilkins-Rogers Milling Co.
Washington, D. C.

VARIETY IS URGED IN CHILDREN'S DIET

One Menu for Whole Family Can Easily Be Arranged, Government Shows.

A more varied diet for children, as contrasted with the prolonged use of baby food, and one which at the same time enables busy mothers to prepare a single menu for all the family are suggestions made in a new bulletin. "Food for Children," recently issued by the U. S. Department of Agriculture. This bulletin was prepared by Mrs. Rowena Schmidt Carpenter and Mrs. Helen Nebeker Hann, of the Bureau of Home Economics, with the cooperation of the Washington Child Research Center.

One menu for the whole family is possible if the diet is well balanced and simply prepared, according to Mrs. Carpenter, who is the bureau's specialist in child nutrition. If adults insist on richer, more highly seasoned food than is wise for children, it is still not necessary to prepare two different sets of food, she points out. Portions for the children can be taken out before the extra fat, sugar, and high seasonings are added. Modifications of this kind can easily be made in many meat dishes and in vegetables and desserts.

No definite statement is made as to how long beyond the weaning period a child's food should be sieved, because children differ in their ability to digest coarser foods. But the bureau does not urge that children be taken off the entirely liquid or semi-solid diet as early as possible.

Nutrition in Variety.

"Mistaken ideas have kept many good foods out of the young child's menu," the specialists say, "and this is an unfortunate situation, since good nutrition is more easily achieved on a well-chosen variety, and better basic food habits are established.

"The food the child eats must furnish material for his growth and development and must meet the demands made by his ceaseless activity. This is accomplishd by building and repairing all parts of the body, by keeping it healthy and regulating its running order, and by furnishing the energy for work, play, and such internal functions as breathing and the beating of the heart. The foods which a child should eat every day for good nutrition are:

"Milk—at least a pint, preferably a quart.

"Butter—at every meal.

"Cereal, bread or potato—at every meal.

"Vegetables, other than potatoes—at least two daily; one raw or quickly cooked; leafy kinds often.

"Fruit—once or twice a day; citrus or other raw fruit or tomatoes daily.

"Egg or meat—the older child may have both.

"Sweets—in small quantities at end of meal."

Raw Vegetables Valuable.

Each of these foods is briefly discussed in the bulletin. Raw and quickly cooked vegetables are emphasized as valuable in the child's diet, because long cooking at high temperature partially destroys the vitamin content of most vegetables. Since canned tomatoes retain their vitamin content when heated, they are considered an important food for children, especially when fresh vegetables are scarce. Leafy green vegetables, the bulletin points out, should be served often when available. Finely chopped cabbage or celery, grated carrots, chopped lettuce or watercress, and peeled tomatoes are the raw vegetables which these authors say may be given to most young children.

Several menus and recipes are suggested for the preparation of meals that can be served to the children as well as to adults.

"Pointers for Parents," directing the way to happy, healthy and well nourished childhood, concludes the bulletin:

"Remember that the food the child eats makes a difference in his growth and development and his fitness for life.

"Be sure that his diet includes all the materials necessary for good bones, sound teeth, and other needs.

"Start when he is an infant to teach him to like a wide variety of wholesome foods.

"Stimulate his appetite by good health habits.

"Serve him carefully planned, well-prepared meals at regular hours.

"Watch his development closely and have periodic medical examinations so that if he is not growing normally or keeping healthy, medical attention may be given in time."

"Food for Children," is Farmers' Bulletin 1674-F, and may be obtained free from the Office of Information, U. S. Department of Agriculture, Washington.

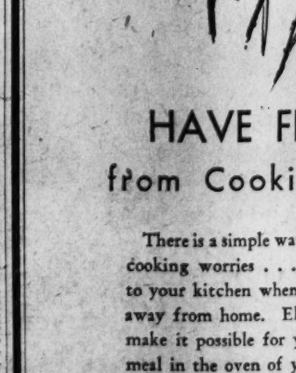

For the First Time REAL FRUIT FLAVOR at This Price!
24-Oz. Bottle (4 full glasses)
Golden ORANGE 10c
Pure and Delicious
A new drink made of only the purest ingredients. Delicious to taste . . and healthful to drink. Serve it alone or with other beverages.
made by
TRY-ME Bottling Company
1345 Fla. Ave. N. E.

HAVE FREEDOM
from Cooking Worries
There is a simple way to free yourself from cooking worries . . . from being confined to your kitchen when you would like to be away from home. Electric Cookery would make it possible for you to place an entire meal in the oven of your electric range, set the time and temperature controls and let "Matchless Service" do the cooking. When you return home from an afternoon of shopping or bridge, you would find a perfectly cooked meal, piping hot and ready to serve.
Electric Cookery with "Matchless Service" is very economical. Too, it is smokeless, odorless, sootless and flameless. It is the only truly modern cooking method. Ask your neighborhood electrical dealer to tell you more about it. He will welcome the opportunity.
POTOMAC ELECTRIC POWER CO.
"MATCHLESS SERVICE"

Mueller's Egg Noodles; Fricassee of Chicken

1 package Mueller's egg noodles, wide
1 fowl
3 tablespoons butter
3 tablespoons flour
2½ cups stock
1 teaspoon salt
¼ teaspoon pepper

Boil the egg noodles for nine minutes in 4 quarts rapidly boiling water to which 1 tablespoon salt has been added. Drain.

Place fowl on a hot platter with noodles around it. Make the sauce by browning the butter and flour, adding the stock and seasoning with salt and pepper. Just before serving, pour the sauce over the noodles and chicken.

To prepare fowl: Dress, clean and cut up fowl. Cover with boiling water and cook slowly until tender, adding salt when about half done. Remove from water, sprinkle with salt and pepper, dredge with flour and saute in pork fat (or butter). Boil down the stock to about 2½ cups.

39¢ SWING'S MESCO Coffee
CUP TESTED 1013 E ST.

Salt Rising Bread
FAMOUS FOR ITS GOODNESS

BARKER BAKERIES
616 9th St. N.W. 3517 Conn. Ave.
1408 N. Y. Ave. N.W. 3128 14th N.W.

Barber & Ross, Inc.
11th & G Sts. N.W.
Saturday Special!
From Each Floor!

B. P. S. Paint
(Best Paint Sold)
For Exterior and Interior Painting
Exterior House Paints
Colors..... $3.35 per gal.
White..... $3.55 per gal
Roof Paint..... $1.50 per gal.
"Goodyear" Roofing Cement
Black..... $1.50 gal.
Red..... $2.00 gal.
Caulking Compound.. $2.50 gal.
PAINT DEPT. MAIN FLOOR

Ash Can
(Top Extra)
20-gallon size, made of corrugated, galvanized iron, with side handles.
97c
Housefurnishings Dept. SECOND FLOOR

Detroit Jewel Gas Range
$44.75
All enamel gas range, equipped with porcelain oven linings and automatic lighter. Size of oven 16x14x18 inches. A splendid value.
STOVE DEPT. THIRD FLOOR
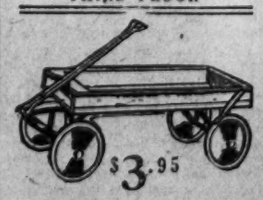
$3.95
Coaster Wagon
Complete with hardwood body, roller-bearing disc wheels, ¾-in. rubber tires and brake.
SPORTS DEPT. FOURTH FLOOR
The GREATER
Barber & Ross, Inc.
11th & G Sts. N.W.
Store Hours: 7:30 A. M. to 5:30 P. M.

A New Sanitary—Complete Food Store
OPENED TODAY
WOODMONT, MD.
7200 WISCONSIN AVE.
Now your entire food needs at one stop; fresh and smoked meats, fruits and vegetables, fancy and staple groceries—our usual high quality—our customarily low prices.
LOW PRICE LEADER SANITARY GROCERY CO. (Inc.) WHERE QUALITY COUNTS
ALSO OWNING AND OPERATING
PIGGLY WIGGLY
The prices in this advertisement prevail in Washington and vicinity.
Today's Values
. . . And you'll find many outstanding ones.

MALAGA GRAPES	3 Lbs.	25c
PEAS IN THE POD	2 Lbs.	25c
JUICY LEMONS	Dozen	30c
YORK APPLES	8 Lbs.	25c
GOLDEN DELICIOUS APPLES	5 Lbs.	19c
HEINZ BEANS / HEINZ SPAGHETTI	A Large Can of Each for	19c
CATALINA TUNA	3 Cans	40c
WALTER BAKER'S COCOA	2 ½ Lb. Cans	29c
SANICO MAYONNAISE	½ Pt.	15c
SANICO MAYONNAISE	Pt.	29c
HEART OF MAINE APPLE SAUCE	3 Cans	25c
DOGGIE DINNER	3 Cans	25c
OCTAGON LAUNDRY SOAP	5 Cakes	24c
OCTAGON SOAP POWDER	2 Pkgs.	13c
HUNT'S Supreme Peeled APRICOTS	No. 2½ Can	25c
HUNT'S Supreme R. A. CHERRIES	No. 2½ Can	25c
SCHINDLER'S SALTED SPANISH PEANUTS	½ Lb. Bag	8c
JUMBO JR. BREAD	Pound Loaf	5c
GREEN BAG COFFEE	Lb.	25c
SPECIAL COFFEE	Lb.	17c
SANICO VACUUM PACKED COFFEE	Lb.	37c
LAND O'LAKES SWEET CREAM BUTTER	Pound Carton	47c
SANITARY BUTTER	Pound Carton	42c
JUMBO COUNTRY STYLE ROLL BUTTER	2 Lb. Roll	79c
CHESTNUT FARMS MILK	pt. 8c	qt. 14c
SEALECT MILK	4 Tall Cans	25c
SANICO FRENCH COFFEE CAKE	Each	19c
SANICO SLICED Home Made Style Loaf		8c
DIAMOND WALNUTS	Lb.	29c
PAPER SHELL ALMONDS	Lb.	25c
BRAZIL NUTS	Lb.	20c

Values You Shouldn't Overlook
2 Cans for 19c
Shriver's A-1 Corn
Shriver's Peas and Carrots
Blue Ridge Cut Beans
PLANTATION PINEAPPLE & MAXIMUM PEACHES 2 Large Cans 29c

In Our Meat Markets

LEG OF LAMB	Lb.	21c
FRESH KILLED DUCKS	Lb.	23c
SANICO HAMS	Lb.	23c
PORK LOIN ROAST	Lb.	21c
SELECT PORK CHOPS	Lb.	25c

ABOUT THE SHOWSHOPS

With NELSON B. BELL

AFTER a considerable amount of very deft juggling of the "Melos," "Vinegar Trees," "Unknown Warriors" and the like, the Shubert-Belasco Theater finally decided to call it a day and hang up the shutters for a week, offering nothing rather than it knew not what!

It is one of the pecularities of a profession that accedes to the wishes of any lay group in the matter of succor in times of stress, that when it itself is in difficulty everybody takes a kick at it while it is down.

The presentation on Sabbath evening of Maurice Browne's production of "The Unknown Warrior" was one of the most eagerly anticipated of the season's special attractions. It would have been a notable event. Yet, with no other week's booking a surety, to have been presented for the single performance it would have been confronted with the necessity of assuming the burden of a week's salary for a considerable group or artisans essential to its adequate staging. The resultant cancellation is a distinct loss to drama lovers of the Capital as well as to those who might have profited reasonably for work actually done had not their demands been so fantastically exorbitant.

There is something wrong with the show business somewhere when such things can happen.

In the meantime, light musical entertainment will have it all its own way for the week beginning tomorrow. The National will present "Three's a Crowd," heralded as one of the better revues, while down on Ninth street the Gayety will present an up-to-date burlesque show in "Frivolities of 1932."

By the end of next week appearances are that we will be torn to shreds by the strenuous demands of two world premieres, at both of which it is planned to entertain the creme de la creme of Washington's diplomatic and official society—with booming of flashlights, roaring of loud speakers, purring of microphones, blinding glare of spotlights and all of the other reputed trimmings of what that dear Hollywood is wont to designate "permeers."

The respective occasions deemed of sufficient importance to warrant all this slicking back of the hair and pinning down of the ears are John Barrymore's first local presentation in "The Mad Genuius" and Will Rogers' ditto in "Ambassador Bill."

It'll be more fun!

Speaking of gala goings-on, music for the second annual Navy Day ball, to be held in the grand ballroom of the New Willard on next Tuesday evening, October 27, as a climax to the Navy Day observance in the Capital will be furnished by Leon Brusiloff's Music Masters, under the personal conductorship of Mr. Brusiloff, for many years one of Washington's most popular motion picture theater orchestra leaders.

The Navy Day ball is being staged under the auspices of the Sixth Marine Reserve Brigade and promises to be a colorful event with a decided nautical atmosphere. The entire ballroom is being decorated with naval flags, pennants and burgees, international signal flags and the standards of various nations.

The first two Theater Guild productions of the third Washington subscription season have been definitely announced.

"Reunion in Vienna," a sprightly and audacious comedy by Robert E. Sherwood, author of "The Road to Rome," "The Queen's Husband" and "Waterloo Bridge," revolves about an impoverished Austrian archduke and his mistress of former days. The time of the play is 1930 and the nobles have been out of Vienna for ten years—all save the broken-down group which has desperately attempted to adjust itself to the new conditions.

Alfred Lunt and Lynn Fontanne, last seen here in "Elizabeth, the Queen," since which they have produced "The Guardsman" in pictures, will have the costellar roles. "Reunion in Vienna" will be seen the week of November 9 at the National.

"As Husbands Go," the second of the Guild's subscription season, will follow "Reunion in Vienna," at the same theater, beginning Monday, November 16.

Amid the clatter of sixteen typewriters, the offstage roar of the presses and shouts of "copy boy," Tiffany's newspaper drama, "X Marks the Spot," got under way last week with Earl Kenton directing. Lew Cody is cast in the recently popularized role of the managing editor, and Wallace Ford, Sally Blane, Fred Kohler and Mary Nolan appear in the principal supporting parts.

To get the full import of the title, I imagine it is necessary to have some homicidal maniac blaze away with all five chambers of his Smith & Wesson almost directly under your desk at 2 o'clock in the morning.

As a bit of thrilling exhilaration, it is not so hot—take it from some of us who were still around here the other night when an arrant coward plugged a pretty game guy!

THE NEW CINEMA OFFERINGS

FOX

"THE CISCO KID." Fox picturization of Al Cohn's screen play concerning O. Henry's famous character, featuring Warner Baxter and Edmund Lowe, supported by Conchita Montenegro and Nora Lane. Directed by Irving Cummings. Reviewed Friday night by Dorothea Lewis.

Man and boy! And oh, oh, ladies, particularly ladies, too! Join me in ordering one large blooming bouquet for Warner Baxter. He's here once more and the Cisco Kid is riding again. So with these two very good reasons in one, "the engagement pad, Clarice, and the flowing fountain pen!"

Yet, if you remember "In Old Arizona" and its thrills and delights, you'll probably be disappointed with the second adventure of the Kid. It moves slowly and is further hampered by very poor dialogue.

On our side of the Rio Grande, the Cisco Kid is tending to his "bizness"—sometimes the cattle bizness, sometimes the mining bizness, and often, oh often, the banking bizness—all with a trusty revolver in his hand. Likewise is Mickey Dunn, of the Rangers, busy at his business of tracking down the Kid and that $5,000 reward. And, as so often before in their criss-crossing paths, Mickey and Cisco—though the latter hates women—find the same woman, Carmencita, pleasant to make love to. Then there is a widow with a ranch and an attendant mortgage, a villainous sheriff, and all the trappings of mellerdrama.

Yet, even mellerdrama with Baxter and Lowe, that vital, vivid duo, is rather grand, and so the picture remains excellent entertainment.

As for Baxter, he simply is the Cisco Kid. Seldom is such pure charm of personality and characterization found as that with which he here presents us. The Kid is a little older this time, but none the less attractive; a little wiser, but no more cautious; a little subtler, but minus none of his rarely lovable braggadocio. Baxter's voice alone which twists poor lines into meaning and laughter, and sings so hauntingly, deserves a paragraph or so.

Eddie Lowe has a less attractive Mickey this time than in "In Old Arizona," and since he suffers from the poorest dialogue of the play, comes out a little further down the line of praise than was expected. Gone is his recent suavity and back comes Sergt. Quirt.

Conchita Montenegro is a darling little devil of a Carmencita, and Nora Lane is very attractive in a totally different feminine role. Indeed, this excellent quartet gives the picture most of the merit it possesses, except that inestimable amount given so long ago by O. Henry. Glorious scenic shots add tremendously.

"North, South, East and West," Fanchon and Marco hunted for trimmings and trappings for their stage show. They found them, and draped and dressed the production fit for a Lord-High-Something-or-Other, and then omitted the Lord-High-Something-or-Other. In short, the best thing on the bill, which boasts of five or six different sets and changes of costume and lots of people, is Togo, the Wonder Dog. As for the rest, there's singing and dancing with Jack Waldron and Miss Harriett, Elvira Tanzi, Glen Dale, Helen O'Shea, and the chorus participating.

Mickey Mouse capers on the screen, the newsreel is more interesting than usual, and Al Mitchell's conducting of the orchestral overture completes the bill. But if you're reading the show time-table, watch for the picture.

PALACE

"THE BELOVED BACHELOR." Paramount picturization of a play by Edward H. Peple, starring Paul Lukas, supported by Dorothy Jordan, Charles Ruggles and Vivienne Osborne. Directed by Lloyd Corrigan. Reviewed Friday night by Don B. Reed.

Although Paul Lukas in this picture has been given a considerably more sympathetic role than those handed him in his last two releases, it requires the services of Charles Ruggles to save "The Beloved Bachelor" from being boresome. In the not-too-distant future, it is this reviewer's hope that Lukas will receive a part wherein he is not forced to suffer for even a moment, and he may then blossom into the star which Paramount is seeking to make of him.

"Beloved Bachelor," however, has its points and many of them are good. Its story, briefly told, is that of a sculptor, caring for the wife and child of an old friend by using the wife as a model. His sweetheart becomes jealous and when the model is accidentally killed, the sculptor claims to be the father of the child, to save it from an orphanage. Whereupon the sweetheart marries another. After the child grows to womanhood, the original sweetheart returns to battle with the "daughter" for the love of the sculptor. You may guess who wins.

Lukas is the sculptor. He is sincere and rather appealing as he tries to straighten out his tangled love affairs, but his suffering when his model is killed, when he has hurt the child he is raising and when he believes he has been finally defeated in love is almost too intense to ask the public to stand.

It is here that a kind fate has sent Charles Ruggles, a toperish pal who plays uncle to the girl. His sallies and quips are uproarious and he is more comical in appearance than ever. Dorothy Jordan, as the daughter, does a splendid piece of work, but is closely rivaled by Vivienne Osborne, who plays the part of the unfaithful sweetheart. Miss Osborne looks a little like Billie Dove and handles a difficult role smartly.

"Going, Going, Gone" is the title of the stage unit, and placed on the auction block with other recent Loew presentations, it would not bring much, by comparison. It is rescued from nearly complete lack of entertainment by a grand adagio team, which probably is Adler and Bradford, assisted by two unidentified huskies. The Trado Twins sing one number well, and then go into dance and comedy, neither of which scored, while the Roma Brothers, seen here before, have a balancing act lacking in punch. Lee Barton Evans is the auctioneer and Sylvia Miller sings during one rather colorful scene, draped by the Chester Hale Girls.

A really bright spot on the program was an overture by Harry Borjes and the Palace Orchestra, composed of a medley of river songs, well arranged and delightfully played. A short release of Hearst Metrotone News, featuring President Hoover at Yorktown, completes the bill.

RKO-KEITH'S

"A DANGEROUS AFFAIR." Columbia picturization of an original story by Howard J. Green, adapted to the screen by the author, featuring Jack Holt and Ralph Graves, supported by Sally Blane, DeWitt Jennings, Tyler Brooke, William V. Mong and Charles Middleton. Directed by Edward Sedgwick. Reviewed Friday evening by W. A. Whitney.

Jack Holt and Ralph Graves are back in town again and still fighting; but this time there is more fun than seriousness to their belligerence. Billed as a detective-mystery drama, "A Dangerous Affair" turns out to be more a travesty than any serious effort to present the not uncommon story of a will read before the family at midnight on the anniversary of the death.

"Through the ministrations of Ralph Graves, a reporter, Jack Holt has become a lieutenant of police in charge of a suburban precinct where spectacular activities of the gendarmerie are unknown. Ralph, to "teach" Sally Blane that the police and journalistic professions are not to be considered lightly, steals her necklace. On the reading of the will, on the occasion of the gathering of the clan, the necklace is found to contain the key to the "buried treasure." In the efforts to get the piece of jewelry and the cache, two murders are committed. Through the combined resourcefulness of the featured players, everything is solved.

Although there are represented the elements found in most all detective and mystery dramas, they are not used in the customary manner. Instead of building up a serious drama, rather has the author fabricated a highly pleasing farce which on more than a couple of occasions takes opportunity to burlesque the type. Throughout the unreeling, Messrs. Holt and Graves have a grand time, even depicting a degree of fear that stalwart gentlemen of the press and minions of the law are not supposed to experience—in pictures.

In lieu of the traditional periodic extinguishing of lights, the current piece introduces a novelty by conducting the "Dangerous Affair" by the feeble gleam of candles and flashlights. The astute observer will probably spot the guilty party (or parties?) in about a half hour, but that need not lessen the anticipation of this well-played farce, or the enjoyment of a mystery drama which has novelty and zest.

Sally Blane, as the sole heiress of the gloomy estate, is charming and is uncontestedly wooed and won by the junior member of the corporation. The supporting cast is large and offers a wide variety of excellent character portrayals.

In the supporting bill, Benny Rubin, as a high-powered accident insurance salesman, heads the list with "Full Coverage," an amusing comedy. "Fly Hi" depicts amorous adventures among the Mr. Aesop's varied family. With examples from golf, tennis and other sports, Grantland Rice's sportlight, "Timing," shows the importance of this essential in athletic encounters. A release of the Pathe News completes the program.

COLUMBIA

"PALMY DAYS." A Samuel Goldwyn picturization of an original story by Eddie Cantor, Morrie Ryskind and Dave Freedman, with music by Harry Akst and Con Conrad, starring Eddie Cantor, supported by Charlotte Greenwood, Barbara Weeks, Spencer Charters, Paul Page and Charles B. Middleton. Directed by Edward Sutherland. Released by United Artists.

If you care for Eddie Cantor, you will care for him in this.

Here, it seems to me, is the sort of vehicle that is as expertly tailored to Mr. Cantor's capabilities as it would be possible to find. To be sure, he has introduced several of his old-time skits from early editions of the "Follies"—and one or two even are repeated from "Whoopee"—but since they are just as funny now as they were in their experimental youth, why not?

Eddie begins as helper in a fake fortune-telling parlor and then becomes efficiency expert in one of the most remarkable bakeries ever conceived by the mind of man. How his two employers become involved in a series of conflicting interests that lead to a thoroughly melodramatic and unbelievable climax furnishes the basis of a succession of hilarious scenes that are packed tight with laughs, and agreeably punctuated by snappy songs and tuneful orchestrations.

While Eddie Cantor comes dangerously near being the whole show, Charlotte Greenwood and Spencer Charters render yeoman's service in support, and Charles Middleton labors intelligently and in deadly seriousness in the role of the charlatan, bent on acquiring wealth by most devious methods.

There are enough beautiful girls in the ensemble to stock a dozen stage musicals and the settings and investitures are original and eye-filling.

The supplementary attractions, carried over from the first week, are in the main enjoyable. N. B. B.

METROPOLITAN

"TWENTY-FOUR HOURS." Paramount picturization of the novel by Louis Bromfield, adapted to the screen by Louis Weitzenkorn, featuring Clive Brook, Kay Francis and Miriam Hopkins, supported by Regis Toomey, Lucille La Verne and Wade Boteler. Directed by Marion Gering.

The maximum possibilities of this strange tale of the opposite extremes of the social scale are perhaps a bit vitiated by the author's attempt to crowd into the length of time represented by the title events that would have taken much longer in the actual performance. There is, despite this occasionally severe handicap upon convincing realism, a sufficiently tense knitting of scenes to rivet the interested attention of any lover of thrills—especially if he has no objection either to sordid backgrounds or morbid plot developments.

A diversity of mesalliances makes it not too fantastic for a wealthy young roue to become involved with a cabaret singer whose husband is a gangster, and for his wife to become at least mildly enamored of a young cad whose affections are cast about with an indiscriminate and profligate hand.

When murder stalks into the lives of this group, there is a not entirely realized opportunity for vivid and engrossing drama.

Clive Brook and Miriam Hopkins, as the rich young rounder and the speakeasy singer of torch songs, contribute excellent studies of a pair of baffled lovers, and Kay Francis is less effective only because her role is not so rich in believable characterization.

The production has been handsomely staged and skillfully directed. The film, in short, by its merit as slightly daring entertainment, justifies its second week on F street.

The surrounding program, held over intact, is highly diverting. N. B. B.

FILM TIME TABLES

Feature pictures are presented on the following schedules at the theaters named:

Fox—"The Cisco Kid," at 11 a. m., 1:10, 3:20, 5:30, 8:10 and 10:20 p. m. Stage shows at 12:22, 2:32, 4:42, 7:22 and 9:32 p. m.

Palace—"The Beloved Bachelor," at 11:50 a. m., 2:05, 4:45, 7:20 and 9:40 p. m. Stage shows at 1:25, 4:05, 6:45 and 9:05 p. m.

Rialto—"The Woman Between," at 11:56 a. m., 2:06, 4:03, 5:55, 7:51 and 9:47 p. m.

Earle—"Road to Reno," at 11:15 a. m., 1:47, 4:38, 7:29 and 10:03 p. m. Stage shows at 12:50, 3:42, 6:33 and 9:07 p. m.

RKO-Keith's—"A Dangerous Affair," at 11:28 a. m., 1:31, 3:34, 5:37, 7:40 and 9:43 p. m.

Columbia—"Palmy Days," at 11:35 a. m., 1:35, 3:35, 5:40, 7:40 and 9:40 p. m.

Metropolitan—"Twenty-four Hours," at 11 a. m., 12:48, 2:37, 4:26, 6:15, 8:04 and 9:54 p. m.

Tivoli—"I Like Your Nerve," at 2, 4:10, 6:15, 8, and 9:50 p. m.

Ambassador—"The Star Witness," at 2, 4:10, 6:10, 8, and 9:50 p. m.

Former Actress Loses Love Suit.

New York, Oct. 23 (A.P.).—Vera McCord, former actress, lost her $250,000 breach of promise suit against Maurice Rothschild, of Chicago, today.

AMUSEMENTS

PHOTOPLAYS.

WARNER BROS. THEATRES

EARLE

TODAY

Where the marriage vow is a farce—and they promise to love, honor and "Hey, Hey."

The ROAD To RENO

A Paramount Hit With

LILYAN TASHMAN
BUDDY ROGERS
PEGGY SHANNON

—On Stage—

AL SAM

SHAW AND LEE

"Oklahoma" Bob Albright.
Primrose Semon
4 Robeys Maxine Doyle
Come Early.

25c TO 1 P.M.

METROPOLITAN

Final Week

A Lifetime of Drama in 2 Turns of the Clock.
Louis Bromfield's Great Novel

24 HOURS

A Paramount Sensation With
CLIVE BROOK
Kay Francis, Miriam Hopkins, Regis Toomey.

RUTH ETTING
Vitaphone Short
and other Select Subjects

25c TO 1 PM

LOEW'S PALACE

25c TO 1 P.M. DAILY

NOW PLAYING

Paul LUKAS

IN

The BELOVED BACHELOR

DOROTHY JORDAN • CHARLIE RUGGLES
VIVIENNE OSBORNE

ON THE STAGE

ADLER and BRADFORD

IN A CAPITOL THEATRE N.Y. REVUE

COMING

WILLIAM HAINES

in person

LOEW'S COLUMBIA

2ND BIG WEEK

Eddie CANTOR

in "PALMY DAYS"

With CHARLOTTE GREENWOOD

ADDED ATTRACTION "FOOTBALL THRILLS '31"

Coming GRETA GARBO — CLARK GABLE in "SUSAN LENOX" HER FALL AND RISE"

5 Complete Shows Today 5
Doors Open 10 A. M.

FOX

NOW

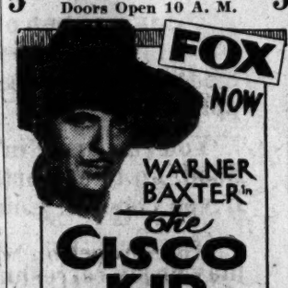

WARNER BAXTER in the CISCO KID

with EDMUND LOWE

Selected FANCHON & MARCO'S

NORTH-SOUTH EAST-WEST IDEA

25c TO 1 PM — 35c TO 5:30

RIALTO

WOMAN OF MANY MOODS

LILY DAMITA

GORGEOUS STAR OF "COCKEYED WORLD"

in The WOMAN BETWEEN

RKO

KEITH'S NOW

JACK HOLT—RALPH GRAVES

"A Dangerous Affair"

Terror! Laughs! Drama! Chills!
Pathe News

COMING

"CONSOLATION MARRIAGE"

with Irene Dunne Pat O'Brien
Myrna Loy John Halliday

PLAYS.

NATIONAL Tonight 8:20 $1.00 to $3.50

MATINEE TODAY, 2:20
50c, $1.00, $1.50, $2.00, $2.50

GREATEST MUSICAL OF MIRTH

JOE COOK IN FINE AND DANDY

125 STAR-STUDDED CAST AND CHORUS

NEXT WEEK, BEG. SUNDAY
SEATS SELLING
Nights: $4.40, $3.00, $2.00 & $1.00.
Only Mat. Sat., $3.00, $2.50, $2.00, $1.50 & $1.00.

MAX GORDON presents

CLIFTON WEBB
FRED ALLEN • LIBBY HOLMAN

in THE REVUE OF REVUES

THREE'S A CROWD

DIRECT FROM A RUN OF ONE SOLID SEASON IN THE SELWYN THEATRE, NEW YORK.

Tonight at 8:30 50c to $2.50 — SHUBERT BELASCO — At 2:30 Today 50c to $1.50

MESSRS. SHUBERT Present

SCHUMANN-HEINK

in a notable revival of

"THE MIKADO"

CONCERTS.

RACHMAINNOFF

GREAT PIANIST.

Constitution Hall, Thurs., Nov. 5, 4:30.
Tickets Mrs. Greene's Bureau, Droop's, 13th and G sts.; District 6495.

BURLESQUE.

GAYETY-BURLESK

ANN CORIO
(The Gorgeous)

BILLIE SHAW
(Miss Loveliness)

SALTZ BROTHERS ENGLISH SHOP FOR MEN

A Special on Fine Overcoats

$39.50

Last year's price $50

Soft Fleeces, in Browns and Greys, Blue and Grey Boucles. Single and Double Breasted Models.

SALTZ BROTHERS

1341 F STREET N.W.

WASHINGTON'S FINEST MEN'S WEAR STORE

NOW: P. A. at the Lowest Prices in 15 Years
NOW: A Hart Schaffner & Marx Topcoat $27
Hart Schaffner & Marx 2-Trouser Suit $31

RALEIGH HABERDASHER

1310 F Street

Don't Let An Old Overcoat Spoil A Good Football Game

A smart "Personal Appearance" is as valuable to you in the stands as a triple threat man is to his team down on the field. You win or lose on your P. A. And during these cold, crisp days your overcoat is 90% of your "Personal Appearance." If your present coat is a handicap, choose a smart new one today. Prices have never been lower.

Improve Your P. A.

PERSONAL APPEARANCE

The Washington Post

The Capital's Greatest NEWSpaper

METHODISTS URGED TO RELAX FILM BARS

British Pastor Says Danger Lies in Rigid Censorship; Advises Tolerance.

Atlanta, Oct. 23 (A.P.).—Representatives of the Methodist Church from all quarters of the world were told today that danger lies in extremely rigid censorship of the theater.

Addressing the denomination's ecumenical conference on the subject, "The Press and Motion Pictures as International Factors," the Rev. Thomas Tiplady, of the Wesleyan Methodist Church of Great Britain, said that although a certain amount of censorship was necessary, the danger of too much should be recognized.

"Let us not make the mistake the Puritans made when they closed the theaters," he added. "Let us, rather, educate the people. Public opinion is the final censorship."

He predicted that all churches 25 years from now will have motion picture apparatus, and that noted pastors will address millions through talking pictures.

"The printing press and the motion picture are the two outstanding factors of history as far as moulding public opinion is concerned," he said. "The church has made a mistake not to adopt the cinema more fully." He also suggested the establishment of a national daily Methodist newspaper as a means of representing adequately church sentiment on current problems.

The conference was also told that unless the church refuses to support nations which want to go to war before seeking arbitration, "war will never be swept off the earth."

"This policy," said the Rev. E. C. Urwin, of the United Methodist Church of Great Britain, may result in conflicts between church and government, but in the end it will bring about world peace."

Chancellor C. W. Flint, of Syracuse University, discussed the prohibition question, saying the Christian view on national responsibility makes "patriotism and Christianity jointly demand that the issue be faced without flinching, without fanaticism and without hypocrisy."

W. S. Powell Will Filed for Probate

Estate Valued at $100,000 in Personal Property to Be Distributed.

An estate consisting of $100,000 was left by William S. Powell, who died August 17, it was disclosed yesterday, when his will was filed for probate. All of the estate is personal property.

The executors named are Edward B. Powell and the National Savings & Trust Co. Mr. Powell, a son, is to receive all the household effects and is also to get all the cash in the bank. Mrs. Elizabeth W. Bowie is given $1,000 and the remaining estate is to be held in trust by the trust company to pay the net income for life to the son, with instructions to give the son $5,000, which he is to use either in buying a home or entering business.

Upon the death of Edward B. Powell, the trust estate is to be distributed to Francis G. Odenheimer, jr., Cordelia P. Halsey and Virginia B. Powell, nephews and nieces, in equal shares.

Today's Happenings

Dinner—Sigma Kappa Sorority, Mayflower Hotel, 7:30 p. m.

Dinner—Electrical Department of the District, Mayflower Hotel, 6 p. m.

Dance—Phi Sigma Sigma Sorority, Willard Hotel, 10 p. m.

Dinner-dance—Beta Mu Sorority, Willard Hotel, 7:30 p. m.

Tea dance—Catholic University Glee Club, Willard Hotel, 4 p. m.

Smoker—Alpha Kappa Sigma Fraternity, Willard Hotel, 8:30 p. m.

Lecture—Morris Talpalar, "The Kosher Racket," the Washington Forum, 1766 Pennsylvania avenue northwest, 8 p. m.

Carnival—Virginia Dare Council, Daughters of America, Wisconsin avenue and Thirty-fourth street northwest.

Lecture—Dr. Louis V. Rapeer, "Recent Discoveries in Psychology," League for the Larger Life, 1701 K street northwest, 8 p. m.

Card party—Good Will Chapter, No. 36, O. E. S., Northeast Masonic Temple, 8:30 p. m.

Exhibition—Association of Federal Architects, patio of the Agricultural Building, all day.

U. S. Hard Bargainer Against Claimants

(Associated Press.)

Claimants for cash damages found Uncle Sam a hard-fisted bargainer last year.

The Court of Claims awarded only $5,828,000 in settling suits seeking over $1,000,000,000 during the fiscal year ended June 30.

The Justice Department said yesterday 1,863 claims, involving $1,930,000,000 were pending at the close of the year, which started with 1,928 claims, aggregating $2,900,000,000, and saw $69,000,000 in new claims filed. In addition, five Indian cases, involving $225,000,000, were filed.

KIN OF M'CORMICK WIN ESTATE FIGHT

Wife of Incompetent Millionaire Loses Effort to Control Fortune.

Springfield, Ill., Oct. 23 (A.P.).—Mrs. Katherine Dexter McCormick today lost before the State Supreme Court her long fight to be appointed sole conservator of the person and multimillion dollar estate of her mentally incompetent husband, Stanley McCormick, son of Cyrus McCormick, inventor of the reaper.

The high tribunal ruled the Cook County Appellate Court erred in reversing a Circuit Court decision denying her the conservatorship for lack of jurisdiction. The decision held service of suit notice upon Stanley McCormick by publication and mail did not confer jurisdiction upon Illinois courts while he is confined to his estate in Santa Barbara, Calif.

The conservatorship fight was waged through Illinois and California courts, with Mrs. McCormick opposing her husband's brothers, Harold and Cyrus, jr., who were appointed coconservators with her by a California court.

She brought suit in Chicago in 1929 on grounds that she practically had been ousted from the management of her husband's affairs.

In filing the conservator petition, she alleged the brothers and their sister, Mrs. Anita McCormick Blaine, placed him under the care of psychiatrists, whose methods Mrs. McCormick did not approve.

In March, 1930, Mrs. McCormick filed a petition to have her income from his $47,000,000 estate increased from $162,000 annually to $420,000. At that time, she said, a total of $3,000,000 had been spent to cure her husband of his mental ailment.

Another Supreme Court decision today reversed the decision of lower courts in the suit brought by the Chicago Tribune against Michael F. Faherty, president of the Chicago board of local improvements under former Mayor William Hale Thompson; Percy B. Coffin, Thompson adherent, and Edward C. Waller, real estate expert. The suit, started in 1921, charged the defendants and others with conspiring to retain more than $2,250,000 in fees paid real estate experts. The lower court had ruled the defendants owed the City of Chicago $2,254,604, but the high received their fees they had legal court ruling held "when the experts right to spend it or give it away."

2 More Meetings In 1932 for Capital

Postmasters League and Warehousemen to Convene Here.

Two additional National organizations will hold their 1932 conventions in Washington, bringing 2,300 members and delegates here, the Greater National Capital Committee of the Washinton Board of Trade announced yesterday.

From St. Louis, C. N. Nichols, convention department of the committee, wired that the National League of District Postmasters will meet here in October of next year. Mr. Nichols went to St. Louis to extend the invitation. Mrs. V. H. Stonesifer, of Washington, national secretary of the organization, cooperated.

On January 20 of next year the National Furniture Warehousemen's Association will convene here. C. A. Aspinwall and Arthur Clarendon Smith, of this city, cooperated in bringing the convention to Washington. Attendance was estimated at 800, while the postmasters will send 1,500.

Store Hours: 7 A.M. to 5 P.M.—Saturdays, 1 P.M.

Is the Roof Ready to Defy Winter Weather?

COATING with a Reilly-Endorsed ROOF PAINT affords best assurance that your "overhead" will go through Winter storms successfully. Ask us about the right protection for your type of roof * * * all the best brands are here, also Paints, Stains, Varnishes, Lacquers and Enamels for your other seasonable needs, at

SPECIALLY LOW PRICES

CALCIMO SANITARY WALL COATING	"DUCO" for Autos and Furniture	Furniture Polishes Paint Removers

Window & Plate Glass Cut to Order

HUGH REILLY CO.

PAINTS—GLASS

1334 New York Ave.—Phone NAt. 1703

The PALAIS ROYAL

G ST. AT ELEVENTH TELEPHONE DISTRICT 4400

Bring the Children Here for Their Saturday Shopping!

Girls' Tally-Ho Coats

Anniversary Price,

$13.50

This is the favorite 1931 coat for the 7 to 14 year old miss . . . The soft, comfortable weight of the fine Tally-Ho cloth—the clear bright tones of the colors . . . the "snap" of the Coachman and other swagger styles, all appeal! Priced to please Mother! In Cocoa Brown, Wine, Green, Beige, Navy.

Chintex Coat Sets $9.50

All wool Chintex, in the favorite colors. With beret to match. Sizes 7 to 14.

Tots' Sets to Match $6.50

Bright, Light Woolens $1.88

Every school girl must own several of these smart little frocks! These are exceptional at the Anniversary Price! Jerseys—Novelty Knitted Fabrics—Flannel—Covert—in pert, youthful styles. Sizes 7 to 14.

Palais Royal—Third Floor

Tots' Chinchilla Sets $4.95

All wool Lam-Kurl Chinchilla, wool lined; coat with beret to match. Sizes 2 to 6 years.

Children's Sweaters

Anniversary Price,

$1.69

Adorable new sweaters in brown, green, navy, red, beige, with borders in fancy stripes. Sizes 3 to 6.

One-Day Special!

Bi-Knit Sleepers 95c

Warm, protecting sleepers which "those-who-throw-the-covers-off" must have. Better get them now, Mother! Anniversary offers every size, from 6 months for Baby, to 8 years for Big Brother and Sister at the one low price! Cotton inside, part wool outer layer.

Palais Royal—Third Floor

New Woolen Sports Frocks

$5

Novelty Knits
Jerseys
Wool Crepes
Light Tweeds

Pick out yours today—for there are none too many of these at the Anniversary Price! Grand big buttons—tiny, saucy boleros—bright scarfs to swish around your throat! Sizes 14 to 20—in black, brown, wine, green, navy and contrasts galore!

Palais Royal—Sports Shop
Third Floor

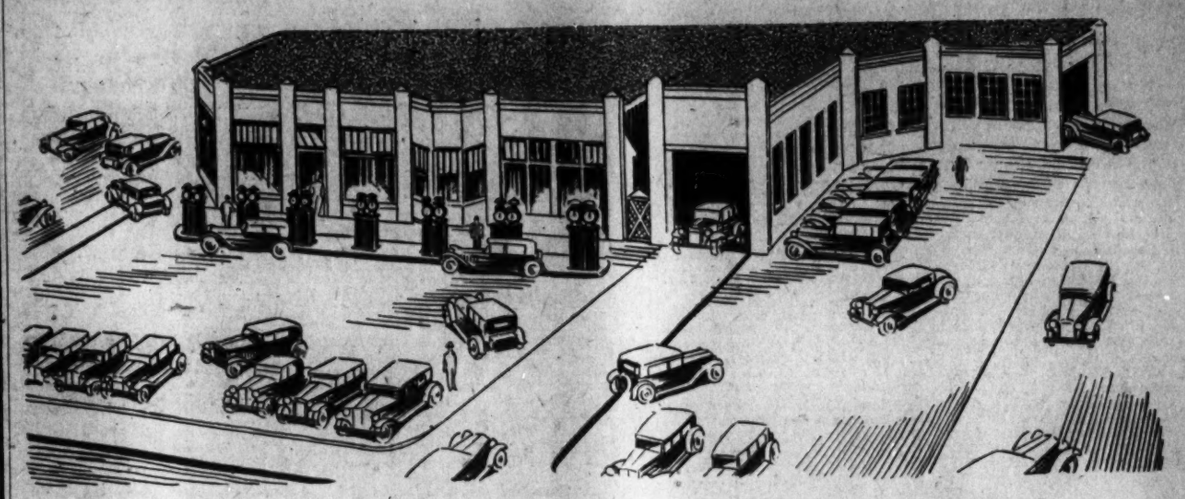

BRANCH No. 2

The Service Station of Washington

Another Convenient One-Stop Service Station

14th and Belmont Sts., N. W.

• OPENS TODAY •

So successful has our initial plant (L Street near Vermont Avenue) been, that we decided a few months ago to build another in residential Washington for the convenience of those who either do not have the time or inclination to drive downtown.

Today we open our branch at 14th and Belmont St. N.W., where you will find the same courteous service that you have grown accustomed to at our initial plant.

FREE
OPENING DAY ONLY
TODAY
Saturday, Oct. 24
Box Martha Washington Candy with every car wash, oil change or greasing, and one rain check.

You can drive in for service, leave your car while you market in the neighborhood, go to a sports activity at Central High School one block away, or wait for it if you choose. Comfortable lounging rooms are part of our service.

In connection with our super-service we also operate a Luncheonette, where you may enjoy refreshments during the few minutes it takes to have your car serviced.

We're here to render you the kind of prompt, efficient service for your automobile that you have a right to expect . . . tire trouble, battery service, lubrication, gasoline, oil, car washing, polishing or simonizing . . . complete available one-stop service.

1 CAR WASHING (10 to 15 Minutes) **$1.00**
Latest and most improved method, including the cleaning and sterilizing of interior. All for the one price, with a "rain check" with every wash.

2 GASOLINE AND OIL
All recognized brands of gasolines. Wide selection of oils.

3 COMPLETE CRANKCASE SERVICE
Every facility for doing this work promptly and efficiently.

4 LUBRICATION BY EXPERTS
Men who do not overlook a single point. They know where to find them.

5 TIRES AND TIRE SERVICE
Complete service from a new tire to the repair of a blowout or puncture.

6 Willard STORAGE BATTERIES Charging, repairing and rentals.

7 ACCESSORIES OF EVERY DESCRIPTION
Under supervision of capable men to advise what is most suitable for your particular automobile.

8 LUNCHEONETTE AND WAITING ROOM

Auto Laundry Installed by E. R. Parsons, Auto Laundry Engineer.

THE SERVICE STATION OF WASHINGTON

The Service Station of Washington, No. 2

Washington's *One Stop* Service Station

Branch No. 2—14th and Belmont Sts. N. W.
Open 24 Hours Every Day
Across the Street From the Greater Chambers Funeral Home

STOCK PRICES RALLY IN SPIRITED TRADING

Pivotal Issues Record Gains From 1 to 4 Points; Late Activity Beneficial.

New York, Oct. 23 (A.P.).—Stocks Rallied with spirit in today's late trading, and were closely followed by the speculative commodities.

The steel executives' willingness to be conservatively optimistic and the more cheerful tone of the commercial reviews, which felt that sentiment had moved up another notch, had little effect on stock exchange prices during the greater part of the session. In the last hour, however, the lethargic market sudenly came to life and all groups advanced, bringing net gains of 1 to nearly 4 points in pivotal stocks. Sales totaled 1,328,608 shares.

Early advances of a point or so disappeared toward noon, despite the wide circulation given to statements at the steel institute meeting. Nevertheless, the decline encountered very light selling and firmer tendencies developed by early afternoon, finally expanding into considerable strength. Rails assumed a prominent place in the upturn, although in the averages the industrials showed to best advantage.

Shares Showing Gains.

Shares up 3 points or more, net, included American Telephone, Coca Cola, Case, Union Pacific, Southern Pacific and American Can.

United States Steel, Allied Chemical, Atchison, Consolidated Gas, North American, Sears Roebuck, Lambert, Du Pont, National Biscuit, Standard Oil of New Jersey, Loew's, American Smelting, Anaconda, Kennecott, General Electric, General Motors and many others were up 1 to more than 2. U. S. Industrial Alcohol jumped 5, International Business Machine nearly 10 and Auburn 6½.

The mercantile surveys made note of firmer commodity trends and of the beneficial effect cooler weather and improved financial conditions had had on retail and wholesale trade, especially in dry goods. Dun's index of staples showed the largest number of advances for any week since July 4.

Foreign Exchanges Firmer.

Some foreign exchanges moved against the dollar. The French franc firmed, together with Dutch and German currencies, but sterling was off 1½ cents net, to $3.91½. There was no change in short-term money rates here.

The day's gold movement involved exports of some $18,000,000, mostly to France, although more than $5,000,000 went to Holland. Earmark withdrawals reached a total of $5,000,000. There were no imports.

Strength in wheat, which closed 1¾ to 2¼ cents higher, reflected large Farm Board export sales and bullish winter wheat acreage estimates. Foreign buying of futures was reported. Corn firmed ½ to 1⅛ cents on forecasts of rain and smaller shipments from Argentina. Cotton rose $1.45 to $1.70 a bale, helped by the late strength in stocks.

CHICAGO GRAIN.

Chicago, Oct. 23 (A.P.).—Big export sales of United States Government-sponsored wheat, together with curtailed estimates of domestic winter wheat seeding, gave a hoist to all grains today. Broad general buying took wheat prices to about 10½ cents a bushel over recent bottom figures. As much as 2,000,000 bushels of Federal Farm Board wheat was estimated to have been disposed of to exporters, and the Farm Board was also credited with having sold wheat to Liverpool direct.

Wheat closed strong at virtually the day's top level, 1¾@2⅜ cents above yesterday's finish. Corn ½@1⅛ up, oats ¼@⅜ advanced and provisions unchanged to 5 cents off.

Wheat displayed remarkable vigor in the late dealings after an early downward trend that appeared to result from sympathy with transient weakness of the corn market. During the rapid subsequent upturn of prices, recent speculative sellers of wheat found execution of stop-loss orders imperative. Not only was wheat export business the largest in some time, but cash demand for domestic account was good, despite augmented primary receipts, 1,422,000 bushels, compared with 927,000 a week ago and 670,000 at this time last year.

Liverpool private cables reported a much better demand for American hard winter than has been the rule of late, and predicted further improvement in prices. Current reports indicated also that Europe's import requirements as well as those of the Orient would be larger than last year, with less wheat outside of the United States to supply the demand. The new Australian crop was officially estimated at 39,000,000 bushels less than last year. In addition, clearances from North America picked up and were 8,536,000 bushels of wheat and flour. An authoritative trade summary covering eleven Central and Southwestern States pointed to 16.4 per cent reduction of winter wheat acreage this season, an amount surpassing generally accepted estimates heretofore.

Corn and oats rallied with wheat, helped by chartering of vessel room for 250,000 bushels of corn to Buffalo. Early downturns of corn prices were associated with impending movement of the new corn crop and with assertions that no adequate outlet was in sight.

Provisions were steadied by rallies in grains.

Closing indemnities: WHEAT—December, 53¼@53⅜, 56⅜; May, 57⅞@58, 60¾; July, 58½@58⅝, 61⅛. CORN—December, 35¾, 38¼@38⅜; May, 41¼, 42⅜@42½.

Cash grain—

WHEAT—No. 3 red, 53; No. 4 red, 49¼; No. 1 hard, 54¼; No. 2 hard, 53½@54; No. 2 mixed, 53.

CORN—No. 1 mixed, 38; No. 2 mixed, 38; No. 1 yellow, 38@38¼; No. 3 yellow, 37½@37¾; No. 3 yellow (new), 34@34¾; No. 3 white, 38@38½.

GRAIN AND PROVISIONS FUTURES.

	High.	Low.	Close.
Wheat—			
December	54½	51⅞	54⅜
March	57¾	54⅜	57½
May	59⅛	56	59
July	59¾	56½	59½
Corn—			
December	37¼	35½	37⅛
March	40⅛	38	40
May	41⅞	40	41¾
July	43¾	41⅞	43⅝
Oats—			
December	23⅝	22⅞	23⅜
May	26	25¼	25⅞
July	25⅝	24⅞	25⅝
Rye—			
December	41⅜	39½	41¼
May	45¾	43⅝	45⅜
Lard—			
October	...	...	7.90
December	6.55	6.52	6.52
January	6.30	6.25	6.27
Bellies—			
October	...	...	7.40

FOREIGN EXCHANGE.

New York, Oct. 23 (A.P.).—Foreign exchanges easy. Great Britain in dollars; others in cents.

Great Britain—Demand, 3.91¼; cables, 3.91½; 60-day bills, 3.82½.
France—Demand, 3.93⅝; cables, 3.93¾.
Italy—Demand, 5.20½; cables, 5.21.
Belgium—Demand, 13.96.
Germany—Demand, 23.19.
Holland—Demand, 40.49.
Norway—Demand, 22.09.
Sweden—Demand, 23.14.
Denmark—Demand, 22.04.
Switzerland—Demand, 19.59.
Spain—Demand, 8.94.
Portugal—Demand, 3.58.
Greece—Demand, 1.28¼.
Poland—Demand, 11.20.
Czechoslovakia—Demand, 2.96½.
Jugoslavia—Demand, 1.79.
Austria—Demand, 13.50.
Roumania—Demand, 0.0059.
Argentina—Demand, 23.48.
Brazil—Demand, 5.35.
Tokyo—Demand, 49.15.
Shanghai—Demand, 32.37½.
Montreal—Demand, 90.00.
Mexico City (Silver peso)—Demand, 38.00.
Note—Demand rates are nominal.

THE METAL MARKETS.

New York, Oct. 23 (A.P.).—COPPER—quiet; electrolytic, spot and future, 7.

TIN—Steady; spot and nearby, 22.75; future, 23.25.

IRON—Quiet; unchanged.

LEAD—Steady; spot, New York, 3.75; East St. Louis, 3.57.

ZINC—Steady; East St. Louis, spot and future, 3.30.

ANTIMONY—6.50@6.60.

QUICKSILVER—72.00@76.00.

COTTONSEED OIL MARKET.

New York, Oct. 23 (A.P.).—COTTONSEED OIL—Closed firm. Prime summer yellow, 5.00. Prime crude, 3.62½@3.75; October, 5.05; December, 4.95; January, 5.03; March, 5.13; May, 5.19. Sales, 7 contracts.

NEW YORK STOCK EXCHANGE TRANSACTIONS OF YESTERDAY

Sales in hundreds.	High	Low	Last	Chg.	Bid
A					
3 Abitibi P & P pf	7	6¾	7	— ¼	6¾
10 Abr & Str pf (7) AS (z)	100	100	100	+ 1¾	100
6 Adams Exp (1)	9½	9½	9½	+ ¼	9⅝
6 Adams Millis (2)	28½	28	28½	+ ½	28
61 Air Reduc (4½b)	68½	64⅝	68	+ 3	68
1 Air Way E Ap	2¼	2¼	2¼	.....	2¼
27 Alaska Jun (.40)	14¾	13¾	14⅝	+ ⅞	14⅝
85 Alleghany	4	3⅝	4	+ ⅛	3¾
8 Alleg pf $30 ww	9	8¾	8¾	— 1	8½
388 Al Chem & Dye (6)	88⅞	86	88¾	+ 2	88½
8 Allis Ch Mfg (1) XD	18¼	17⅝	18¼	.....	18
1 Alpha P Cem (1)	11	11	11	+ ¼	10¾
2 Amerada (2)	15	14½	15	.....	14⅞
2 Am Ag Ch Del	8¼	8	8¼	+ ¼	8
5 Am Bank Note (2)	25	23½	23½	— 1¼	23½
1 Am Brake Shoe (2.40)	22	22	22	— ½	22
233 Am Can (5b)	87	83½	87	+ 3⅜	87
1 Am Can pf (7)	136	136	136	+ ¼	135¼
1 Am Car & Fdy (1)	13	13	13	— ⅛	13
140 Am Car & F pf (7) AS (z)	50	50	50	.....	46⅝
1 Am Chicle (3b)	35	35	35	— 1	34¼
113 Am Coml Al	9	7	9	+ 2½	8⅞
2 Am Encaus Til	4	4	4	.....	3¾
3 Amer Europ	13	12¼	13	+ ½	13
543 Am & For Pow	18⅛	16½	17⅝	+ 1¼	17⅝
1 Am & F P $7 pf (7)	50	50	50	— 2	48
7 Am & F P 2d pf	32½	32	32	+ ½	31¼
1 Am Hi & L pf	12	12	12	+ ½	11⅝
1 Am Home Prod (4.20)	48⅜	48⅜	48⅜	+ ⅞	48
1 Am Ice (2)	11⅜	11⅜	11⅜	— ⅜	11¼
12 Am Internat	9⅜	8⅞	9⅜	.....	9¼
1 Am Loco (1)	11	11	11	.....	10
1 Am Loco pf (7)	60	60	60	.....	60
6 Am Mach & F (1.40)	23½	23	23½	+ ½	23½
25 Am Metal	8	7½	7⅝	+ ⅜	7½
210 Am Nat Gas pf AS (z)	2⅞	2⅜	2⅞	+ ⅜	2⅝
38 Am P & L (1a)	21½	20⅛	21⅜	+ 1⅛	21¼
2 Am P & L 6% pf (6)	66	65⅛	66	— ⅛	65
1 Am P & L pf A (4)	57⅛	57⅛	57⅛	— ⅞	55
20 Am Rad St San (.60)	9	8⅝	9	+ ¼	8⅞
10 Am Rad St San pf (7) AS (z)	119	119	119	.....	117½
1 Am Republic	2¾	2¾	2¾	+ ⅛	2⅝
15 Am Roll Mill	13½	12⅞	13⅜	+ ⅜	13⅜
15 Am Safety Razor (5)	37	35⅞	37	+ ¾	37
2 Am Ship & Com	¼	¼	¼	.....	¼
10 Am Shipbuilding (5) AS (z)	27¾	27¾	27¾	— ¾	24
37 Am Smelt & R (1½)	27½	26½	27½	+ 1⅜	27½
1 Am Smelt pf (7)	100	100	100	+ 1	100
1 Am Solv & Ch	¾	¾	¾	+ ⅛	⅝
4 Am Sol & C pf	1⅞	1¾	1⅞	+ ⅜	1½
5 Am Steel Fdrs (1)	11⅛	11	11⅛	+ ⅛	11
2 Am Stores (2½b)	38	37¾	37¾	— ¾	37½
3 Am Sugar Ref (5)	43⅛	43	43	— 1	43
1 Am Sugar pf (7)	94	94	94	+ 1½	94
290 Am Tel & Tel (9)	141	136¾	141	+ 3¾	140⅞
2 Am Tobacco (5)	90	89	90	+ 1	89½
1 Am Tobacco pf (6)	115	115	115	.....	115
36 Am Tobacco B (5)	93⅝	90½	93½	+ 2½	93¼
11 Am Wat Wks (3)	32½	32	32½	+ 1½	32½
2 Am Woolen	5½	5⅝	5½	— ¼	5½
9 Am Woolen pf	26	26	26	+ 1½	26
263 Anaconda	18⅝	17⅛	18⅝	+ 1⅜	18⅝
1 Anaconda W & C	13½	13½	13½	— 1¼	13⅛
1 Andes Copper	8	8	8	+ 1⅞	7
5 Armour of Ill A	1⅜	1⅜	1⅜	+ ⅛	1½
1 Armour of Ill B	⅞	⅞	⅞	+ ⅛	¾
1 Armour of Ill pf	8⅝	8⅝	8⅝	— ⅛	8½
1 Arnold Const	3⅞	3⅞	3⅞	— ⅛	3¾
10 Artloom AS (z)	4⅝	4⅝	4⅝	— ⅜	4
4 Asso App Ind	4½	4¼	4½	— ⅜	4¼
13 Asso Dry Goods (1)	12½	11¾	12½	+ 1	12
64 Atch T & S F (10)	113¼	110¼	112⅝	+ 2⅜	112½
37 Atlantic Ref (1)	12⅞	12	12⅞	+ ½	12½
4 Atlas Pow (4)	21¾	21	21¾	— ¼	20
10 Atlas Pow pf (6) AS (z)	79⅞	79⅝	79⅝	— ⅜	79
215 Auburn Auto (4a)	131⅜	124½	131	+ 6½	131
6 Autosales	1¼	1⅛	1¼	.....	1
3 Aviation Corp	2⅝	2⅝	2⅞	.....	2⅝
B					
4 Baldwin Loco	9⅝	9½	9⅝	+ ⅝	9¼
60 Baldwin Loco pf (7) AS (z)	48	45¾	45¾	— ¾	46
107 Balto & Ohio (4)	37⅞	35½	37½	+ 1¾	37½
1 Barnet Leather	⅝	⅝	⅝	+ ⅛	⅝
13 Barnsdall A	6¼	6	6¼	.....	6
4 Beatrice Cr (4)	48⅞	48¼	48¼	— ¼	48⅛
1 Beatrice Cr pf (7)	98	98	98	— 2½	97⅞
1 Belding Hem	5½	5½	5½	.....	5¼
1 Belg N Ry ptc pf (4.81h)	66⅜	66⅜	66⅜	+ 1⅛	66⅜
29 Bendix Aviat (1)	18⅛	17	18	+ 1	17⅞
7 Best & Co (2)	32	31¼	32	+ 1	32
160 Bethlehem St (2)	27⅞	26½	27¾	+ ½	27½
3 Beth St 7% pf (7)	86½	84	86½	+ ½	84
10 Bloomingdale AS (z)	16	16	16	— 1	15
3 Bohn Alum (1½)	26	25½	26	+ 7	25½
30 Borden (3)	48	47¼	48	+ ⅜	47½
6 Borg-Warner (1)	13½	13	13⅜	+ ⅜	13¼
8 Briggs Mfg (1½)	10¼	10	10¼	+ ⅜	10⅛
1 Brockway Mot	1¼	1¼	1¼	.....	1⅛
8 Bklyn-Man Tr (4)	43½	42¼	43	+ 1	43
2 Bklyn Un Gas (5)	95	94⅞	95	.....	95
5 Bruns T & Ry	3¾	3½	3¾	— ⅛	3⅝
5 Bucyrus-Erie	6	5¾	6	.....	5⅞
3 Bucyrus-Erie cvt pf	9	9	9	.....	9
2 Budd Mfg	2⅝	2	2⅝	.....	2½
20 Budd Mfg pf AS	1	1	1	.....	2½
9 Budd Wheel (1)	4⅞	4¾	4⅞	.....	4⅞
3 Bulova Watch (.80)	4¾	4⅝	4⅝	.....	4¾
16 Burr Add Mch (1)	14¼	13½	14⅛	+ ⅜	14
2 Bush Term (2½)	17	17	17	.....	16½
2 Butte & Sup M	⅞	⅞	⅞	.....	⅞
75 Byers Co	21¼	19⅜	21	+ 1⅜	21
C					
14 Calumet & Hec	5	4⅞	5	.....	5
1 Campbell Wy (1)	9⅞	9⅞	9⅞	+ ⅜	9½
6 Canada D G Ale (3)	20	19½	20	.....	20⅛
40 Canad Pac (1¼)	15¼	14⅝	15	+ ¾	15
534 Case (J I)	52¾	49⅜	52¾	+ 3¾	52⅝
24 Caterpil Trac (3)	15⅞	14⅞	15⅞	+ 1⅜	15¾
3 Celanese	7⅛	6⅞	7⅛	— ⅛	6¾
1 Central Ag (1½)	17	17	17	.....	17
4 Century Rib M	7¼	7	7¼	.....	7
10 Cent Rib M pf (7) AS (z)	79	79	79	+ 4	65
26 Cerro de Pas (1)	17⅛	16½	17	+ 1⅜	17
99 Ches & Ohio (2½)	32⅝	30⅞	32	+ 1½	32
29 Ches Corp (3)	24⅞	23½	24½	+ ⅜	24½
7 Chic Great West	4⅝	4⅜	4⅝	+ ⅜	4½
3 Chic Great West pf	17⅞	17	17⅞	+ ⅞	17½
18 Chi, M, St P & P	3⅜	3¼	3⅜	+ ⅛	3¼
17 Chi, M, St P & P pf	5⅝	5½	5⅝	+ ¼	5⅝
35 Chic & N W (4)	16¼	15⅜	15½	.....	15½
1 Chic & N W pf (7)	40	40	40	— 2	38⅞
1 Chic Pneu Tool pf	12	12	12	.....	11
6 Chic Rk Is & P	25⅜	23½	25	+ 1	25⅛
1 C, R I & P 6% pf (6)	42	42	42	+ 1	41
2 Childs Co	13¼	12¼	13¼	+ ¾	13
117 Chrysler (1)	15⅜	14⅜	15⅜	+ 1	15¼
6 City Ice & F (3.60)	28¾	28¼	28¾	+ ¾	28½
10 City I & F pf (6½) AS (z)	71	71	71	+ 1	68
8 City Stores	1½	1½	1½	+ ⅛	1½
1 Cluett Pea (3)	20¾	20¾	20¾	+ ¼	20½
33 Coca Cola (7⅜b)	116⅞	113¼	116⅞	+ 3¾	116½
3 Colgate Palm (2½)	33¼	33	33¼	+ ¼	33¼
4 Colgate Palm pf (6)	95	95	95	+ 1	94
3 Collin & Aik	11¼	10½	11¼	+ ⅞	11¼
54 Colum G & E (1½)	22⅞	22	22⅝	+ ⅜	22⅝
53 Colum Carb (4)	51	47	49½	+ 2⅜	49½
31 Coml Credit (1.60)	13⅞	12⅝	13½	+ ⅜	13⅝
20 C Cr 6½% pf ww (6½) AS (z)	72½	71½	72½	+ 7½	68
5 Coml Invest Tr (2)	19⅞	18¼	19⅞	+ 1	19¼
117 Coml Solv (1)	12¾	12	12⅝	+ ¾	12½
79 Comwlth So (.40)	5⅞	5⅜	5⅞	+ ⅜	5¾
3 Congoleum Na (¼h)	11	10⅛	11	+ ¾	10⅞
1 Congress Cigar (1)	9	9	9	.....	8⅞
1 Consol Cigar (5)	21	21	21	— 1½	20
18 Cons Film	7¼	7	7¼	+ ½	7
23 Cons Film pf (2)	14⅛	13	14⅛	+ 1⅜	14
147 Consol Gas (4)	75½	73⅛	75¼	+ 1⅝	75
6 Consol Gas pf (5)	96⅛	96	96	— ½	96
5 Cons Laundries (1)	11	10½	11	+ ½	10¼
1 Cons R R Cu pf (6)	24⅝	24⅝	24⅝	— ⅛	24
1 Consol Text	½	½	½	.....	½
1 Container B	¾	¾	¾	— ¼	¾
1 Cont Baking A	7½	7½	7½	— ¼	7¼
3 Cont Bak B	1	1	1	.....	⅞
6 Cont Baking pf (8)	46⅛	46	46⅛	+ ⅛	46
31 Contl Can (2½)	40⅝	38¾	40½	+ 1½	40½
1 Contl Ins (2.40)	27	27	27	.....	27½
6 Contl Motor	1¾	1⅝	1¾	.....	1⅝
43 Contl Oil Del	7¼	6½	7¼	+ ½	7⅛
7 Contl Shares	1¾	1⅝	1¾	— ⅛	1⅝
11 Corn Prod (3)	47	45½	47	+ 2¼	46¾
10 Corn Prod pf (7) AS (z)	131½	131½	131½	.....	131½
5 Coty	5⅜	5	5⅜	+ ⅜	5¼
2 Crown Cork (2.40)	18	18	18	— ⅜	17⅛
1 Crown Zeller	2½	2½	2½	.....	2¼
40 Crucible Stl pf (7) AS (z)	65	64	65	.....	64
2 Cuba Co	2¼	2¼	2¼	.....	2¼
10 Cuba R R pf (6) AS (z)	27	27	27	— 2	25
4 Cuban Am Sug	2¼	2¼	2¼	.....	2
1 Cudahy Pack (4)	37¾	37¾	37¾	+ ¼	36
19 Curtiss Wright	2	2	2	— ⅛	2
7 Curtiss Wr A	3	2⅞	3	+ ⅛	2¾
D					
14 Davison Chem	6⅜	5¾	6⅛	.....	6
8 Deere & Co pf (1.40)	14⅛	13⅝	14⅛	+ ⅛	13⅞
5 Del & Hud (9)	102	98¼	101½	+ 3½	100
4 Del Lack & W (2)	38	37	38	+ 1½	37½
2 Detroit Ed (8)	132¾	131½	131½	— 1¼	131
7 Diamond Mat (1)	16	15⅞	15⅞	+ ¼	15⅞
4 Diam Mat pf (1½)	25½	25½	25½	.....	25
18 Dome Mines (1)	9	8¾	9	.....	9
4 Dominion St (1.20)	17¼	17	17¼	+ ½	17
1 Douglas Airc (1)	13½	13½	13½	.....	13
56 Drug Inc (4)	56⅞	54½	56¼	+ 2	56
6 Dunhill Int	3	3	3	.....	3
187 Du Pont de Nem (4)	59⅞	57¾	59⅛	+ 1½	59¾
1 Du Pont deb (6)	107¾	107¾	107¾	— 1¼	107
E					
31 Eastman Kod (8b)	113½	107½	113½	+ 4¾	113½
10 East Kod pf (6) AS (z)	123	123	123	+ 1¾	122½
2 Eitingon Sch pf	54½	54½	54½	— 2	54
79 Elec Auto L (4)	29½	28	29⅜	+ 1⅜	29⅛
20 Elec Auto L pf (7) AS (z)	99	99	99	— ½	98½
1 Elec Boat	1¾	1¾	1¾	.....	1⅝
250 El Pow & Lgt (1)	24¾	23½	24½	+ 1¼	24½
1 El P & L 6% pf (6)	65½	65½	65½	— 1½	65
1 El P & L pf (7)	76⅞	76⅞	76⅞	+ 2	77½
1 Elec Stor B (4)	35¾	35¾	35¾	+ ¾	35
46 Elec & Mus	6⅛	5⅝	6	+ ¼	6
2 Eng Pub Ser (1.60)	23	23	23	— 1	21
23 Erie R R	13⅞	12⅝	13⅞	+ ⅝	13¼
2 Erie 1st pf (4)	18½	18½	18½	.....	18½
F					
3 Fairbanks Mor	7	7	7	— ⅜	7
1 Fash Park As	2	2	2	— ¼	1⅞
2 Fash Park pf	5	4⅞	4⅞	— 9⅛	5
7 Federal Mot (.40)	3¼	3	3	— ⅛	3
20 Federal Wat S (1.20)	9⅛	8½	8½	— 1⅛	8¼
2 Fid P Fire Ins (2.60)	29⅞	29⅞	29⅞	— 1	30
10 Filene's Sons (¼h) AS (z)	15¼	15¼	15¼	— 1¾	15¼
10 Filene's Sons pf (6½) AS (z)	98	98	98	.....	98
1 Firestone T & R (1)	14¼	14¼	14¼	.....	14
3 Firestone T & R pf (6)	53⅞	53½	53¾	— ¼	53
10 First Nat St (2½)	53	51	53	+ 2¼	50½
1 Fisk Rubber	¼	¼	¼	.....	¼
20 Florsh Sh pf (6) AS (z)	95	94⅞	95	— 2½	.....
11 Foster Wheel (1)	16	15¼	15	+ ⅜	16¼
8 Fourth N Inv (.55h)	20½	20⅛	20¼	.....	20¼
49 Fox Film A (2⅝h)	8⅛	7½	8	+ ½	8
47 Freeport Tex (3)	22⅛	21	22	+ ½	21⅞
G					
60 Gamewell (3) AS (z)	23	23	23	+ 1	23
3 Gen Am Invest	4¼	4¼	4¼	+ ⅛	4⅛
4 Gen Am Tank (4)	46	46	46	+ 1	46
19 Gen Asphalt (2)	16⅝	15	16⅝	+ 1⅛	16½
8 Gen Bak (2)	16⅛	16⅛	16⅛	— ⅜	16⅛
2 Gen Bronze	4⅛	4⅛	4⅛	+ ⅛	4
150 Gen Cable pf AS (z)	18⅞	18⅛	18⅞	— ⅛	18½
146 Gen Elec (1.60)	32	30¾	32	+ 1⅜	31⅞
3 Gen Elec spl (.60)	11⅜	11¼	11⅜	+ ⅛	11¼
48 Gen Foods (3)	37¾	36¾	37½	+ 1¼	37½
10 Gen G & El A (.30k)	3	2⅞	3	.....	2⅞
2 Gen G & L cv pf (6)	27	26⅝	26⅝	— ⅜	26⅜
8 Gen Ital Ed (2.61h)	25¼	25	25	— ¼	24⅞
3 Gen Mills (3)	34½	33¾	34½	— ½	34¼
1 Gen Mills pf (6)	94	94	94	.....	94
522 Gen Mot (3)	27	25¾	27	+ 1	26⅞
5 Gen Mot pf (5)	90⅛	90	90⅛	.....	90
1 Gen Out Adv A	6¾	6¾	6¾	+ ⅛	6¼
20 Gen Pr Ink pf ww (6) AS (z)	50	50	50	+ 5	50
1 Gen Real & Ut	1¾	1¾	1¾	+ ⅛	1⅝
3 Gen Refract (3)	19	19	19	— ½	19
47 Gen Theater Eq	1½	1⅜	1½	.....	1½
76 Gillette Safety R	16¾	15¾	16⅝	+ 1¼	16½
1 Gillette cv pf (5)	57¾	57¾	57¾	+ 1½	57
5 Gimble Bros	3½	3¼	3¼	— ⅛	3¼
5 Glidden Co	7¾	7⅝	7¾	— ¼	7¾
60 Gobel Adolph	6¾	5⅞	6¾	+ 1	6⅝
53 Gold Dust (2½)	23⅝	21½	23⅛	+ 1⅛	22⅞
5 Goodrich	7	6¾	7	.....	7
2 Goodrich pf	21⅛	20¼	20¼	— 1¾	20
11 Goodyear T (3)	26⅛	26	26¼	+ 1	26
1 Goodyear T 1st pf (7)	64	64	64	+ ⅛	64
3 Goth Silk H	8	7	8	+ 1½	7
11 Graham Paige	2⅛	2⅛	2½	.....	2⅜
11 Granby Con M (1)	10½	10	10½	.....	10½
1 Grand Sil St (1)	4½	4½	4½	— ⅛	4⅛
3 Grand Union	11⅝	11½	11½	+ ⅛	11½
12 Grant (W T) (1)	35	34½	35	+ ¼	34½
5 Gt Nor Ry pf (4h)	26¾	25⅝	26¾	+ 1¼	26¾
2 Gt Nor Ir Ore ctf (2)	15⅛	15	15⅛	+ ⅛	15⅛
11 Gt West Sug	7¾	7½	7¾	.....	7⅝
4 Grigsby Grun	2⅛	2	2⅛	+ ⅛	2
1 Gulf Mo & N pf	17	17	17	.....	17
H					
10 Hack W pf A (1¾) AS (z)	27¼	27¼	27¼	.....	27
2 Hall Print (1.20)	12	11¾	12	.....	11¾
1 Harb Walker (1)	19⅜	19⅜	19⅜	.....	19
2 Hartman B	1⅜	1½	1½	— ⅛	1½
10 Hawaii Pine AS (z)	12½	12½	12½	+ ½	12
1 Hercules Mot (.80)	10	10	10	.....	9
2 Hershey Choc (5) XD	83	82⅞	83	— ¼	81
1 Holland F (2½)	17⅜	17⅜	17⅜	— ⅜	17
5 Homestake M (7.80)	107	104	107	+ 2	107
29 Houston Oil	31	28	31	+ 2⅞	30½
4 Houston Oil new	6	5⅝	6	.....	6
10 Howe Sound (2)	14⅞	14½	14½	— ½	15½
2 Hudson & Man (3½)	32⅝	32⅝	32⅝	+ ¼	32½
1 Hudson & Man pf (5)	60	60	60	.....	58
11 Hudson Mot (1)	10¼	9⅞	10¼	+ ¼	10¼
3 Hupp Motor	4¾	4⅝	4⅝	— ¼	4⅝
I					
29 Illinois Cent (4)	27½	25¼	26⅞	— ⅜	26½
20 Illinois Cent l l (4) AS (z)	44	44	44	+ 3½	41
9 Indian Refin	2⅜	2	2⅜	+ ⅛	2
20 Indust Ray (4)	33	30½	33	+ 3⅜	32½
25 Ingersoll Rand (4)	61	57½	60¾	+ 3¾	59
5 Inland Steel (2½)	30	29¾	30	.....	29¾
2 Inspiration Copper	5½	5¼	5½	+ ½	5⅛
2 Insuransh (Del)	10½	9¾	10½	+ ⅜	10
8 Insuransh ct (Md) (.40)	5¼	4¼	4¾	+ ¼	4⅝
1 Interb Rap Tr	11	11	11	.....	11¼
21 Int Bus Mach (6)	124¾	116	124¾	+ 9¾	124
3 Int Carrier Ltd (½)	6	6	6	.....	5½
9 Int Cement (4)	22⅝	21½	22⅝	+ 1⅛	22½
45 Int Harvest (2½)	29⅞	27⅞	29⅝	+ 1⅝	29¼
1 Int Harvest pf (7)	125	125	125	.....	125
15 Int Hydro El A (2k)	15⅝	14¾	15⅝	+ ⅝	15⅜
41 Int Match ptc pf (4)	27½	25¾	27	+ 1¼	27
5 Int Mer M ctfs	4½	4½	4½	— ½	4¾
138 Int Nick Can (.40)	10¼	10	10⅛	+ ⅛	10⅛
2 Int Nick Can pf (7)	96	96	96	.....	93
1 Int Pap & P A	3⅛	3⅛	3⅛	.....	3⅛
1 Int Pap & P C	1⅛	1⅛	1⅛	+ ⅛	1⅛
7 Int Print Ink	7	7	7	.....	7
20 Int Ry C Am AS (z)	3⅞	3⅞	3⅞	— ½	3⅞
2 Int Salt (3)	30⅛	29⅝	29⅝	— ⅜	29½
1 Int Silver	24¼	24¼	24¼	— 1¼	25
205 Int Tel & Tel (1)	19	17¾	18¾	+ ¾	18⅞
1 Interst Dept St (2)	13	13	13	+ ½	11
30 Int Dept St pf xw (7) AS (z)	60	59½	60	+ ¼	60
2 Invest Equity	3¼	3	3	.....	3
20 Iowa Cen Ry AS (z)	⅜	⅜	⅜	— ⅛	⅜
J					
2 Jewell Tea (4)	31	30½	31	.....	32
49 Johns Manville (3)	35¼	33¼	34½	+ ¼	34½
80 Johns Man pf (7) AS (z)	106⅜	106⅜	106⅜	— 2½	106⅜
10 Jones & L S pf (7) AS (z)	105	105	105	— 2	102
K					
50 Kan C Pow pf B (6) AS (z)	112	112	112	— 1	111¼
11 Kayser J (1)	10⅜	10	10¾	+ ⅞	10⅜
10 Kelly Spring	1¼	1⅛	1⅛	— ¼	1⅛
3 Kelsy Hay Wheel	5¼	5⅛	5¼	— ¼	5¼
15 Kelvinator	7⅞	7⅝	7⅝	.....	7⅝
146 Kennecott (1)	16⅛	15¼	16⅛	+ ⅞	16
59 Kresge S S (1.60)	23⅝	22	23⅛	+ ⅛	23
20 Kresge Dept St AS (z)	5	4⅞	5	+ ½	4½
249 Kreug & Toll (1.61)	8¾	8½	8⅝	— ⅛	8⅝
31 Kroger Groc (1)	21⅝	20¾	21⅝	+ 1⅛	21½
L					
25 Lambert (8)	61	59	61	+ 1¾	60¾
11 Lee Rub & T	2	1⅞	2	+ ⅛	2
4 Leh Val R R	19	18¼	19	+ ½	19
3 Lehigh Val C	4	4	4	.....	3¾
2 Lehigh V C pf (3)	19¾	19¾	19¾	+ ¼	19¾
12 Lehman Corp (3)	43½	42⅛	43½	+ 1	43¾
23 Lehn & Fink (3)	24	23	24	+ 1	23½
3 Libbey O Ford Gl	8½	8¼	8¼	.....	8
22 Ligg & My B (4)	58⅞	57½	58⅞	+ 1⅞	58½
3 Ligg & My pf (7)	125	123	124½	— 1½	124
1 Lily Cup (1½)	19¼	19¼	19¼	— ¼	19
1 Lima Loco (2h)	19½	19½	19½	— ⅛	19½
1 Link Belt (1.60)	21	21	21	.....	21
48 Loew's (3)	37⅞	36⅜	37⅜	+ 1⅛	37⅜
2 Loft	4	4	4	+ ⅛	3⅞
45 Lorillard P	13¾	13¼	13¾	+ ¾	13½
2 Louis G & E A (1¾)	24¾	24⅛	24¾	+ 1	24½
4 Louisv & Nash (5)	38	37	37	— ¼	37½
1 Ludlum Steel	7¼	7¼	7¼	— ⅝	7
M					
4 Mack Trucks (2)	21½	20½	21½	+ ¾	21⅛
10 Macy (R H) (3) XD	69½	67½	69½	+ 3¼	69
3 Magma Cop (1)	11⅛	10¾	11	+ ½	11
1 Manh Shirt (1)	7¼	7¼	7¼	+ ¾	7¼
2 Maracaibo Oil	⅞	¾	⅞	.....	.....
12 Marine Midl (1.20)	14½	14½	14½	— ⅜	14¼
4 Marsh Field (2½)	17½	17½	17½	— ¼	17
2 Math Alkali (2)	20⅛	20	20⅛	+ 1⅛	20
1 McIntyre Porc (1)	17⅛	17⅛	17⅛	.....	17⅛
6 McKeesport T (4)	48⅞	47	48⅞	+ 2¼	48½
1 McKess & Rob (1)	7½	7½	7½	.....	7⅜
1 McKess & Rob pf (3½)	22⅝	22⅝	22⅝	— ¼	22½
9 Mid-Cont Pet	7⅛	6⅞	7⅛	+ ⅛	6⅞
5 Midl St 1st pf (8)	52	48⅞	50⅞	— 1⅜	48
4 Minn Mol Imp	1⅞	1⅝	1⅞	— ⅛	1⅝
1 Minn M Imp pf	15½	15½	15½	+ 1½	11
12 Mo Kan T	8¾	8	8¾	+ ½	8⅝
2 Mo K T pf (7)	25	24	24	— 2¼	24
21 Mo Pac	15¼	13¾	14¾	+ ⅞	14⅝
5 Mo Pac pf (5)	38¼	37	38¼	+ 2	37⅞
5 Monsanto Ch (1¼)	23	22¼	23	+ ½	23
309 Montgom Ward	13¾	12½	13⅝	+ 1⅛	13⅝
3 Morrell & Co (3)	34	34	34	+ ½	33
3 Motor Wheel (1)	8¾	8¾	8¾	.....	8¾
2 Mullins Mfg	14	13⅝	13⅝	+ ¼	14
20 Mullins pf AS (z)	28	28	28	— 5	29
5 Murray Corp	7½	7⅛	7½	+ ¼	7¼
N					
7 Nash Motors (2)	20	20	20	+ ⅛	19½
4 Nat Bell Hess	3⅜	3	3⅜	+ ⅛	3⅜
34 Nat Biscuit (2.80)	48½	46¼	48½	+ 1¾	48½
27 Nat Cash R A (⅜)	18⅝	17½	18⅝	+ ⅜	18⅛
79 Nat Dairy Pr (2.60)	28⅝	27¾	28⅝	+ ⅝	28⅜
100 Nat Dept St 1 pf (4) AS (z)	13	13	13	— 2	10
52 Nat Distill (2)	25¼	23⅝	23¾	— ½	24¼
2 Nat Enam & St	10	10	10	+ 1	9½
2 Nat Lead (5)	96	96	96	— 1	90
110 Nat Lead pf A (7) AS (z)	132	132	132	+ 2	130
35 Nat Pow & Lgt (1)	19	17¾	18½	+ ¾	18½
2 Nat Ry Mex 2 pf	¼	¼	¼	.....	¼
25 Nat Steel (2)	24½	24	24¼	— ½	24⅛
3 Nat Surety (2)	21	20⅝	21	— 1	20½
2 National Tea (1)	11¼	11	11	.....	11
35 Nev Con Cop (.80)	7⅞	7⅛	7⅞	+ ⅝	7¾
2 Newport Industries	2⅝	2¾	2¾	+ ¼	2½
7 Newport Co (1)	16	15⅞	16	+ ½	15½
280 N Y Central (4)	58	54⅞	56¾	+ 1⅜	56⅝
2 N Y Ch & St L	13⅛	13	13⅛	— 5⅜	13⅞
10 N Y & Harlem (5) AS (z)	129¾	129¾	129¾	+ 4¾	123
17 N Y Investors	3⅜	3⅛	3¼	+ ⅛	3⅛
18 N Y N H & H (4)	44⅜	42	44⅜	+ 2⅜	44
5 N Y Ont & W	9⅜	9	9⅜	+ ⅜	9⅜
10 N Y Shipbldg pf (7) AS (z)	50	50	50	+ 1⅞	49½
40 N Y Steam $7 pf (7) AS (z)	111¾	110	111¾	+ 3¾	110
45 Noranda Mines	15	13⅞	15	+ 1¼	14⅞
2 Norfolk & W (10)	136	136	136	+ 2¼	134½
145 North Amer (10%j)	41⅝	39⅜	41⅝	+ 2⅛	41⅜
47 No Am Aviat	5¼	5	5¼	+ ¼	5⅛
20 Northern Cen (4) AS (z)	75⅝	72½	72½	— 2⅞	72
12 Northern Pac (3)	24⅞	23⅝	24⅞	+ 1⅝	23¾
O					
51 Ohio Oil	8¼	7⅝	8¼	+ ¼	8⅛
4 Omnibus	3⅛	3	3	— ⅛	2½
3 Otis Elev (2½)	26	25⅞	26	.....	25⅞
6 Otis Steel	4¼	4⅛	4¼	.....	4
P					
1 Pacific Cst	1⅜	1⅜	1⅜	— ⅝	1½
2 Pacific G & E (2)	35⅜	35¾	35¾	+ ⅜	36
2 Pacific Light (3)	40	40	40	— 1	41
10 Pacific Mills AS (z)	10⅛	10⅛	10⅛	— ⅞	10
10 Pac T & T (7) AS (z)	109½	109½	109½	— 3½	110
22 Packard Mot (.40)	5¼	5	5⅛	— ⅛	5
100 Panhandle pf AS (z)	9½	9½	9½	.....	3⅝
27 Param Publix (2½%j)	14⅛	13½	14⅛	+ ⅜	14
1 Park & Til	3⅛	3⅛	3⅛	— ⅛	3
1 Park Utah	1½	1½	1½	.....	1
2 Patino Min	6¼	6¼	6¼	.....	6
1 Penick & Ford (1)	27	27	27	— ⅛	27½
23 Penney (J C) (2.40)	35½	34¾	35½	+ 1¼	35¼
8 Peoples Gas Ch (8)	151½	149	151½	+ 2½	150¾
86 Penn R R (3)	33½	32¼	33⅜	+ ⅜	33⅛
48 Petro Corp (1)	5⅝	5⅛	5⅝	— ⅛	5¼
5 Phelps Dodge	9⅛	8⅞	9⅛	+ ¼	9
10 Phila R C & I	5¼	5	5¼	+ ¼	5⅛
7 Philip Morris (1)	11⅞	11	11⅞	+ 1⅛	11¾
1 Phillips Jones	12	12	12	+ 1	11
10 Phil Jones pf (7) AS (z)	37½	37½	37½	.....	.....
14 Phillips Pet	6¼	6	6¼	+ ¼	6⅛
4 Pierce Oil pf	7½	7	7⅜	— ⅛	7
12 Pierce Pet	1⅛	1	1⅛	.....	1⅛
1 Pills Flour (2)	24⅛	24⅛	24⅛	+ ⅛	24
1 Poor & Co	4¾	4¾	4¾	— 1	4⅝
1 Porto R Am T A	4	4	4	.....	4
6 Prair Oil & G	7⅛	6⅞	7	— ⅛	7
3 Prair Pipe L	9⅛	9⅛	9⅛	+ ⅜	9
3 Pressed St Car	2	2	2	.....	2
17 Proc & G (2.40) XD (2.40)	47⅝	47⅛	47⅝	+ ⅜	47½
10 Proc & Gam pf (5) AS	109	109	109	— 1	.....
20 Prod & Ref pf AS (z)	4⅞	4⅞	4⅞	— ⅞	4
46 Pub Ser N J (3.40)	65½	63	65½	+ 2¼	65¼
2 Pub Ser N J 6% pf (6)	103	103	103	.....	103
1 Pub Ser N J 5% pf (5)	90⅛	90⅛	90⅛	.....	90
2 Pub Ser El & G $5 pf (5)	98	98	98	— ½	97½
9 Pullman (3) XD	27⅜	27	27½	+ ¾	27
24 Punta Al Sug	⅜	¼	¼	— ⅛	¼
1 Pure Oil	5⅞	5⅞	5⅞	+ ⅛	5¾
60 Pure Oil pf (8) AS (z)	70⅜	70⅜	70⅜	+ ⅜	70⅝
12 Purity Bak (2)	16¼	15¼	16¼	+ ½	16⅛
R					
154 Radio	14½	13⅝	14⅜	+ ¾	14¼
14 Radio pf B (5)	33	32	32¾	+ 1¼	32½
56 Radio-Keith-O	9	8¾	9	+ ⅝	8⅞
20 Railroad Sec (4) AS	22¾	22¾	22¾	— ¼	21¼
100 Rand Mines (2.429h) AS (z)	16	16	16	+ 4	15
3 Raybestos-Man (1.60)	13½	13	13½	+ ½	12⅞
5 Real Silk	4	3⅞	3⅞	.....	3¾
60 Reis 1st pf AS (z)	11	7	11	+ 4½	10
12 Reming Rand	5½	5	5½	.....	5¾
4 Reo Motor (.40)	4¼	4	4¼	+ ⅛	4⅛
5 Repub Steel	7⅛	6⅞	7⅛	+ ⅛	7⅛
4 Rep St cv pf	17	16	17	+ 1⅛	16½
1 Reynolds Met (1½)	12	12	12	+ ½	11½
43 Rey Tob B (3)	39⅛	38⅛	39⅛	+ ½	39⅜
4 Rich Oil Cal	1	⅞	⅞	— ⅛	⅞
5 Rio Gran Oil	3¾	3½	3¾	.....	3½
3 Ritter Dent (1½)	12¾	12¾	12¾	.....	12½
4 Royal Dut sh (2.2789h)	20½	20	20	— ⅝	19⅝
S					
6 Safeway St (5)	52¼	50½	52¼	+ 1⅜	52⅛
12 St Jos Lead (1)	12⅝	12	12⅝	+ ⅜	12¼
6 St L San Fr	9½	9	9½	+ ½	9
5 St L San F pf (6)	13¾	12¾	13¾	+ ¾	13
7 Seaboard Air	½	½	½	.....	½
53 Seaboard Oil	9⅛	8⅛	9	+ ⅞	9
82 Sears Roebuck (2½)	43⅞	40½	43⅝	+ 2⅝	43⅝
29 Servel, Inc	5⅜	5⅛	5⅜	+ ⅛	5¼
3 Sharp & Dohme	6	5⅝	6	+ ⅛	6
8 Shattuck (F G) (1)	14½	14¼	14½	+ ½	14
318 Sh Tr & Tr (1.692h) AS (z)	14	12	14	+ 4	.....
29 Shell Union	4⅝	4¼	4½	+ ½	4⅜
8 Shell Un pf	30	30	30	— ¾	29
3 Shubert Thea	1⅛	1⅛	1⅛	.....	1
50 Simmons	14¼	13⅛	14¼	+ 1¼	14
2 Simms Pet	5⅞	5⅞	5⅞	+ ¼	5⅞
69 Sinclair Con	7⅞	6⅞	7⅛	+ ¼	7⅛
1 Sincl Con pf (8)	86½	86½	86½	+ 5⅜	86
1 Skelly Oil	4⅛	4⅛	4⅛	+ ¼	4
1 Snid Pack pf	6½	6½	6½	.....	6
50 Socony Vacuum (1.60)	14⅝	14	14⅝	+ ¾	14½
6 South Cal Ed (2)	35½	35⅛	35½	+ ½	35
39 Southern Pac (6)	53½	51	53⅜	+ 2⅞	53⅜
4 So P R Sug	10	9½	10	+ ½	10
40 So P R S pf (8) AS (z)	90	89	90	— 5	90
11 Southern Rail (6h)	17⅞	16½	17½	+ ⅞	17
1 Spalding (1)	20	20	20	.....	20
1 Sparks With (1)	4⅞	4⅞	4⅞	.....	4½
52 Stand Brands (1.20)	15⅝	15⅛	15⅝	+ ⅜	15½
1 St Bran pf (7)	119½	119½	119½	.....	119½
24 St G & El (3½)	42	39½	42	+ 2	41½
4 Stand G & E pf (4)	49	49	49	+ 1½	49
1 St G & E 6% pf (6)	75	75	75	+ 5	75
65 St Oil Cal (2½)	33⅞	31¾	33⅞	+ 2⅛	33½
16 St Oil Kan	10	9½	10	.....	9½
72 St Oil N J (2b)	33¾	32⅛	33¾	+ 1⅜	33½
1 Sterl Sec A	1¾	1¾	1¾	+ ⅜	1⅝
4 Sterl S cv pf (3)	21⅝	21	21	— ⅞	20½
2 Stewart Warn	7½	7½	7⅛	+ ⅝	7⅛
19 Stone & Web (3h)	19½	18⅝	19½	+ 1⅛	19¼
12 Studebaker (1.20)	12	11⅛	11⅞	+ ⅜	11⅞
1 Sun Oil (1)	31⅛	31⅛	31⅛	— 1⅛	31⅛
1 Superheater (2½)	21½	21½	21½	— 1⅛	21⅜
1 Superior Stl	5½	5½	5½	— 1	6
1 Sweets Co (1)	13	13	13	+ ¼	13
T					
1 Tenn Corp	3¼	3¼	3¼	.....	3¼
55 Texas Corp (2)	19½	18⅝	19⅜	+ ⅛	19⅜
22 Tex Gulf Sul (3)	27⅞	26⅞	27¼	+ ⅜	27¼
7 Tex Pac C & O	3	3	3	.....	2⅞
20 Tex Pac L Tr	7	6¼	6⅞	— ⅛	6⅝
3 Thermoid	2¼	2⅛	2⅛	— ⅛	2
1 Thompson (J R) (1)	16	16	16	.....	15⅞
1 Thompson Star	2¼	2¼	2¼	— ½	2
10 Tide Wat As	3⅞	3¾	3⅞	— ⅛	3⅞
1 Tide Wat As pf (6)	26	26	26	.....	25
10 Timk Roll B (2)	25	24⅝	25	.....	25
6 Tob Prod	2⅝	2½	2½	.....	2½
1 Tob Prod A (.80)	8¾	8¾	8¾	.....	8¾
33 Transamerica	4¼	4	4⅛	.....	4⅛
1 Transue & Wil	5½	5½	5½	— ¾	5½
16 Tri Cont Corp	4¾	4½	4½	.....	4½
1 Tri Prod (2½)	27½	27½	27½	— ⅛	27
70 Twin City pf (7) AS (z)	20	20	20	.....	19½
U					
11 Ulen & Co	3⅞	3⅜	3⅜	— ⅜	3¾
11 Underwood Ell (4)	33⅝	31½	32⅞	— 2⅜	31½
10 Under Ell pf (7) AS (z)	106	106	106	+ 1	106
59 Union Carbide (2.60)	37	35½	37	+ 1⅜	36⅞
53 Union Oil Cal (2)	16½	15	16⅛	+ 1⅜	16¼
16 Union Pacific (10)	114	112	114	+ 3½	113¾
66 Unit Aircraft	17	16⅛	17	+ ⅞	17
1 Unit Aircr pf (3)	44½	44½	44½	— ½	44
4 Unit Carbon	15¾	15⅛	15¾	— ⅛	15⅞
14 Unit Cigar	2	2	2	— ⅛	2
190 United Corp (¾)	14⅞	14¼	14⅞	— ⅛	14⅞
10 Unit Fruit (4)	34½	33¼	33⅞	.....	33½
78 Unit Gas Im (1.20)	23⅝	22⅝	23⅝	+ ⅜	23¼
2 Un G Im pri pf (5)	97¼	97	97	— 1	96⅞
1 Un Piece Dye (2)	16	16	15	.....	15
30 U S & For Sec	4	4	4	+ ½	3⅞
3 U S Gypsum (1.60)	28	28	28	.....	27¾
241 U S Ind Al	30⅞	25½	30⅞	+ 5⅛	30⅜
1 U S Leather	3⅝	3⅝	3⅝	.....	3½
5 U S Leath A	6⅞	6⅞	6⅞	+ ⅜	6¼
10 U S Pipe (2)	15½	14⅞	15½	+ ¾	15⅛
1 U S Pipe 1st pf (1.20)	15⅝	15⅝	15⅝	— ⅛	15¼
12 U S Real & Im	15¼	9⅝	10⅛	+ ¼	10⅛
6 U S Rubber	7⅝	7	7⅝	+ ⅜	7¼
4 U S Rub 1st pf	13¾	13⅛	13¾	+ ⅛	13½
9 U S Smelt & R (1)	18	17⅝	18	+ ⅞	17⅞
379 U S Steel (4)	70⅜	68¼	70⅜	+ 2⅛	70⅛
4 U S Steel pf (7)	120⅜	120	120	— ⅛	120
1 United St A	2⅜	2⅜	2⅜	— ⅛	2½
2 Univ Leaf Tob (3)	23	22⅞	23	+ ½	22
1 Univ Pipe & R	1⅛	1⅛	1⅛	+ ⅛	1⅛
21 Util P & Lt A (2k)	13	12⅜	13	+ ⅜	12⅞
V					
67 Vanadium	21⅜	20	21⅛	+ 1⅛	21⅜
20 Van Ra 1st pf AS (z)	42	42	42	+ ⅛	40
2 V C Ch 7% pr pf (7)	50	50	50	— ½	49⅝
60 Vulcan Detin (4) AS (z)	41⅜	40	41⅜	+ 1⅜	39⅞
80 Vul Det pf (7) AS (z)	79	77¼	77½	— 3½	77½
W					
3 Wabash Ry	7⅛	7½	7⅛	+ ⅜	7½
9 Waldorf Sys (1½)	20⅞	20	20⅞	— ⅛	20⅝
2 Walworth	4⅛	4⅛	4⅛	.....	4⅛
1 Ward Bak pf (7)	34	34	34	+ 1	33
30 Warner Pict	7	6¾	7	+ ¼	7
2 Warner Quin	1⅛	1⅛	1⅛	.....	1⅛
3 Warren Bros	7⅜	7⅜	7⅜	+ ¼	7⅛
1 Warren Fd & P (2)	17⅛	17⅛	17⅛	— 1	17⅛
14 Wesson Oil & S (2)	16⅞	16⅛	16⅞	— ⅛	16⅛
110 W Penn El 7% pf (7) AS (z)	83	82⅛	82⅛	— 1	82
50 W Penn P 7% pf (7) AS (z)	110⅛	109⅛	110⅛	+ ⅛	109
40 W Penn P 6% pf (6) AS (z)	100⅛	99⅜	99⅜	— ⅜	97
3 West Dairy B	4⅛	4⅛	4⅛	— ¼	4¼
7 Western Maryland	9¼	8¾	9¼	+ ⅝	9¼
17 West Un Tel (6)	87	85½	85⅞	— 1¼	86¼
7 Westingh Air (2)	19	18	19	+ ⅞	18⅞
113 West El & Mfg (2½)	49⅛	47½	49½	+ 1⅜	49⅜
19 Westvaco Chl (2)	14⅛	13⅝	14	+ ⅛	13⅞
1 Wheeling Stl	12	12	12	+ ⅛	6½
6 White Motor	12½	12	12½	+ 2	12
1 White Sew M	2	2	2	.....	1⅛
1 Wilcox Rich A (2½)	24¾	24⅜	24⅜	.....	24
8 Willys Over	2⅝	2⅜	2⅝	— ⅛	2⅝
3 Wilson A	2⅝	2½	2⅝	+ ⅛	2½
144 Woolworth (4.40b)	56¼	54½	55⅞	+ 1⅜	55⅞
16 Worth P & M	29	27	29	+ 2½	29
14 Wrigley Jr (4)	65	64	65	+ 1¼	65
Y					
7 Yell Tr & C	5⅜	5⅜	5⅜	.....	5⅛
11 Young Sh & T	22	21	22	.....	23
Z					
30 Zonite Prod (1)	8⅝	7¾	8½	+ ½	8⅜

Total sales, 1,328,608; previous day, 1,387,180; week ago, 1,420,273; year ago, 2,763,000; two years ago, 5,923,220; January 1 to date, 480,450,083; year ago, 687,286,718; two years ago, 917,445,700.

XD—Ex dividend. XR—Ex rights. AS—Actual sales. (a) Plus extras. (b) Including extras. (d) Partly stock. (e) Paid in scrip. (f) Paid last year. (h) Paid so far this year. (j) Payable in stock. (k) Cash or stock. (l) Payable when earned. (z) Unit of trading, 10 shares.

BOND SALES ON NEW YORK EXCHANGE

UNITED STATES GOVERNMENT BONDS.
(Dollars and thirty-seconds. Sales in $1,000.)

Sale	Issue.	High.	Low.	Last.
191	Liberty 3½s, 1932-47	99.10	98.29	99.10
192	Liberty 1st 4¼s, 1932-47	101.6	100.20	101.6
108	Liberty 4th 4¼s, 1933-38	101.14	101.3	101.10
4	Liberty 4th 4¼s, reg. 1933-38	101.6	100.28	101.6
77	Treasury 4¼s, 1947-52	105	104	104.30
75	Treasury 4s, 1944-54	102.24	101.21	102.24
137	Treasury 3¾s, 1946-56	99.28	99.6	99.28
220	Treasury 3⅜s, 1940-43	97	95.20	97
33	Treasury 3⅜s, 1943-47	96.16	95.8	96.16
178	Treasury 3⅜s, 1941-43, March	96.16	95.28	96.16
133	Treasury 3⅛s, 1946-49	94	93.16	94
22	Treasury 3s, 1951-55	92.24	92.16	92.24

CORPORATION BONDS.

Sales	Issue.	High.	Low.	Last.
	A			
10	Alleghany Corp 5s, 1950	36½	35¾	36½
68	Am & Foreign P 5s, 2030	60	58¼	60
10	Am Chain 6s, 1933	93½	93	93
8	Am I G Chem 5½s, 1949	74½	74	74
10	Am Internat'l 5½s, 1949	76½	76½	76½
7	Am Smelting 5s, 1947	98⅞	98½	98⅞
47	Am Tel & Tel 5½s, 1943	105¾	105½	105¾
73	Am T & T 5s, 1965	101¾	101⅛	101¾
45	Am T & T cvt 4½s, 1939	118¾	117	118⅛
3	Am W W & Elec 5s, 1934	97	96⅝	97
5	Ang Chil Nitrate 7s, 1945	20	20	20
8	Arm & Co r'est 4½s, 1939	76⅛	76	76
9	A T & S F cvt 4½s, 1948	101	100⅞	100⅞
81	A T & S F gen 4s, 1995	89¼	88¼	89
1	Atl Gulf & W I 5s, 1959	43¾	43¾	43¾
	B			
1	Balt & O rfg 5s, 1995	83½	83½	83½
21	Balt & O 4½s, 1933	93	92⅞	93
27	Balt & O cvt 4½s, 1960	72½	71½	71½
11	Bell Tel Pa 1st 5s, C, 1960	104½	103¾	104½
4	Bethlehem Steel p m 5s, 1936	97¼	96	96
13	Brooklyn Man Trans 6s, 1968	93½	93¼	93¼
1	Buffalo Gen Elec 4½s, 1981, B	99	99	99
2	Buffalo R & P con 4½s, 1957	59⅞	59⅞	59⅞
	C			
3	Can Nat Ry 4½s, 1957	83	82⅞	83
3	Can Nat Ry 5s, 1969, July	89½	88¾	88¾
66	Can Pac 4½s, 1960	75¾	75	75¾
60	Can Pac deb 4s, perp	66½	65	66⅛
2	Central Pac 5s, 1960	87	87	87
3	Certain-teed 5½s, 1948	46½	45	46½
3	Chesapeake Corp 5s, 1947	83⅝	83⅜	83⅜
12	Ches & Ohio gen 4½s, 1992	93	92½	93
3	C B & Q 4½s, 1977	95	94	94
11	Chic & E Ill 5s, 1951	23	22½	23
29	Chic Gt Western 4s, 1959	55¾	54¾	55½
41	C M St P & Pac 5s, 1975	39¾	38⅞	39½
107	C M St P & Pac adj 5s, 2000	13¾	13	13¾
30	Chic & N W cv 4¾s, 1949	49⅞	48¾	49⅞
6	Ch R I & P cvt 4½s, 1960	57	57	57
19	C R I & P rfg 4s, 1934	82⅞	81¾	82⅞
7	Chi & West Ind 4s, 1952	74⅝	71⅞	72
8	Chile Cop 5s, 1947	68¼	67	67
5	Cin Gas & El 4s, 1968	89	88	89
11	C C C & St L rfg 4½s, 1977, E	79½	79	79½
1	Cleve Un Term 4½s, 1977, C	92	92	92
10	Colon Oil 6s, 1938	31½	31	31½
9	Columbia G & E 5s, 1952, May	90	89⅛	89⅛
16	Coml Inv Tr 5½s, 1949	92¼	92	92
13	Con Gas N Y 5½s, 1945	105	104⅞	105
	D			
8	Det Ed 4½s, 1961, D	96	94¼	95½
14	Dodge Bros deb 6s, 1940	87	86½	87
7	Duquesne Lt 4½s, 1967, A	100½	99¾	100½
	E			
13	Erie ref & imp 5s, 1975	53	52½	53
21	Erie gen lien 4s, 1996	56½	55½	56½
29	Gen Motor Accept 6s, 1937	100	99	99
16	Gen Theaters Equip 6s, 1940	12½	12	12¼
9	Goodrich B F 6½s, 1947	79	77¼	77¼
42	Goodyear T & R 5s, 1957	82¼	81¼	82¼
2	Gt Tk Ry Can 6s, 1936	97	96½	96½
46	Gt Nor Ry 7s, 1936, A	101½	100½	101¼
	H			
10	Hudson Coal 5s, 1962, A	46	45	45
2	Hud & Man rfg 5s, 1957, A	88	88	88
32	Hud & Man adj inc 5s, 1957	59⅞	59½	59¾
8	Humble Oil & Ref 5½s, 1932	100⅛	100	100
	I			
39	Illinois Bell Tel 5s, 1956	103	102⅝	102⅝
12	Illinois Cent 4¾s, 1966	55	54	55
4	I C & C S L & N O rfg 5s, 1963, A	62	60½	60½
10	Interb R Transit 7s, 1932	76	75	75
12	Interb R Transit rfg 5s, 1966	55½	55	55
1	Int Cement 5s, 1948	70	70	70
9	Int Hydro Elec 6s, 1944	59¼	58½	59¼
35	Int Match 5s, 1941, cvt	66¾	66	66¾
1	Int Paper cvt 5s, 1947, A	62	62	62
38	Int T & T cvt 4½s, 1939	66½	63¼	66
86	Int T & T deb 5s, 1955	56½	54¼	55½
	K			
3	K C Southern rfg 5s, 1950	72	71	71
	L			
8	Laclede Gas St L 5½s, 1953	91	90⅛	90⅛
10	Lautaro Nitrate 6s, 1954	13½	13	13
4	Lehigh Val Pa con 5s, 2003	62⅛	62	62
3	Liggett & Myers 5s, 1951	100	100	100
24	Lorillard Co 5½s, 1937	98	97	98
	M			
1	Manhattan Ry 4s, 1990	38½	38½	38½
8	McKesson & Rob 5½s, 1950	63	62½	63
53	Midvale Stl cvt 5s, 1936	98⅝	98	98
2	Mil El Ry & Lt 1st 5s, 1961 B	97½	97½	97½
1	M SP & SS M 1st con 4s, 1938	51	51	51
2	M K & Tex 1st 4s, 1990	76	76	76
4	Mo Pac cvt 5½s, 1949	52	52	52
18	Mo Pac 5s, 1977 F	66	65¼	65½
32	Mo Pac gen 4s, 1975	47	45½	47
24	Mo Pac 1st 5s, 1981	65¾	64¾	65½
1	Mont Pow rfg 5s, 1943 A	98¼	98¼	98¼
	N			
50	Nat Dairy 5¼s, 1948	94½	93	93¾
4	Natl Steel 5s, 1956	79½	78½	79
10	N O Tex & Mex 5½s, 1954	43⅛	42½	42½
13	N Y C & H R rf & imp 5s, 2013	89¼	89	89¼
10	N Y C & H R deb 4s, 1934	96⅜	96⅜	96⅜
1	N Y Ch & St L 5½s, 1974, A	57	57	57
26	N Y Ch & St L 4½s, 1978, C	46	45	46
54	N Y Edison rfg 6½s, 1941	110¾	110¾	110¾
2	N Y N H & H cvt 6s, 1948	100¾	100½	100½
1	N Y N H & H 1st & rfg 4½s, 1957	75	75	75
13	N Y Tel gen 4½s, 1939	99⅞	99½	99½
2	N Y W & Bost 4½s, 1946	65	65	65
1	Nor Am Ed 5½s, 1963	93¾	93¾	93¾
1	Nor Am Ed 5s, 1969, C	89¾	89¾	89¾
34	Nor Pac 6s, 2047, B	94¾	93¾	94
8	Nor Pac pr lien 4s, 1997	81¼	79⅝	81¼
12	Nor States Pow 5s, 1941, A	102⅛	101¼	101¼
	O			
2	Ore Wash R R & N 4s, 1961	82	82	82
	P			
22	Pac Gas & Elec 5s, 1942	101¼	100½	100¾
10	Paramount Publix 5½s, 1950	63	60½	60½
116	Penn P & Lt 4½s, 1981	91	90⅜	91
1	Penn R R 4¾s, 1963	85	85	85
22	Penn R R 4½s, 1970, D	78½	77⅞	77⅞
11	Phila Co 5s, 1967	92½	92	92½
11	Phil Read C & I 6s, 1949	47½	47½	47½
46	Phillips Pet 5¼s, 1939	56⅝	54	56¾
4	P C C & St L 4½s, 1977	89	89	89
42	Portland Gen El 4½s, 1960	72	71	71
39	Postal Tel & Cable 5s, 1953	45	43	45
2	Pub Ser El & G 4½s, 1970	98	98	98
8	Pure Oil 5½s, 1937	77	76	77
	R			
1	Reading gen 4½s, 1997, A	85¾	85¾	85¾
2	Rem Rand 5½s, 1947, ww	54	54	54
4	Richfield Oil Cal 6s, 1944	13¼	13	13
	S			
80	St L S F 4½s, 1978	33	31½	33
10	St L S F p l n 4s, 1950, A	49¼	49	49¼
21	Seab A L con 6s, 1945	97⅝	97¼	97¼
5	Sea All Fla Ry 6s, 1935, A	3½	3	3
60	Shell Un 5s, 1949, ww	63⅝	63⅛	63⅛
2	Sinc C Oil col 7s, 1937	81½	81⅛	81⅛
5	Skelly Oil 5½s, 1939	56½	56½	56½
19	So Bell T & T 5s, 1941	101⅝	101⅜	101½
1	Sou Pac 4½s, 1968	75	75	75
4	Sou Pac 4½s, 1969, ww	75½	75⅛	75½
2	South Ry con 5s, 1994	90	90	90
9	South Ry gen 4s, 1956	58	56½	58
3	S W Bell Tel 5s, 1954	103¼	103¼	103¼
13	Stand Oil N J deb 5s, 1946	101⅝	101½	101⅝
4	Stand Oil N Y 4½s, 1951	92¾	92	92¾
	T			
4	Tenn El Pow rfg 6s, 1947, A	102	101½	101½
121	Texas Corp 5s, cvt, 1944	83¼	82	83¼
8	Texas & Pac 5s, 1980, D	71¾	71¾	71¾
10	Third Ave adj 5s, 1960	28¼	28¼	28¼
	U			
15	Union Pacific 5½s, 1967	98⅝	98¼	98¼
11	Union Pac gold 4s, 1968	80⅞	80	80
31	United Drug Del 5s, 1953	93	92½	92½
5	U S Rubber 5s, 1947	54½	54	54
5	Utah P & L 5s, 1944	96	94	95
24	Util Pow & Lt 5s, 1959, ww	49⅝	48½	49½
	V			
2	Vanadium 5s, 1941	69½	69½	69½
13	Virginia Ry 5s, 1962	94	93½	93½
	W			
2	Wabash rfg 5½s, 1975	39½	38⅜	38⅜
1	Wabash 5s, 1980, D	36½	36½	36½
8	Wabash 4½s, 1978, C	33½	32½	33½
1	Warner Bros P 6s, 1939	42¼	42¼	42¼
17	Western Elec 5s, 1944	100⅛	100⅛	100⅛
10	West Maryland 4s, 1952	59	59	59
10	West Pac 1st 5s, 1946	58½	58	58
15	Western Union 5s, 1951	97	96½	96½
9	Western Union 5s, 1960	94	93	93½
24	Wheeling Steel 4½s, 1953, B	55	53	53½

FOREIGN BONDS.

Sales	Issue.	High.	Low.	Last.
	A			
9	Abitibi P & P 5s, 1953	36	36	36
2	Akershus 5s, 1963	57¾	57¾	57¾
9	Argentine 6s, 1957, A	51⅞	50	51⅞
11	Arg 6s sf 1959, June	51¾	50	51½
33	Arg 6s, 1961, Feb	52½	50	52½
25	Arg 6s, 1961 May	51¾	49¾	51
34	Australia 5s, 1957	56½	55	55
26	Australia 4½s, 1956	51	49½	50
7	Austria 7s, 1957 ctfs	50½	50½	50½
	B			
19	Batavian Pet 4½s, 1942	79½	79½	79½
115	Belgium 7s, 1956	100⅞	100	100
114	Belgium 6s, 1955	91½	91	91¼
5	Berlin City Elec 6½s, 1951	40⅝	39	40⅝
3	Bolivia 8s, 1947	13⅝	13	13
1	Bolivia 7s, 1958	8½	8½	8½
2	Bordeaux 6s, 1934	101	100⅞	101
19	Brazil 8s, 1941	28⅝	28	28½
24	Brazil 6½s, 1926-57	25	23	25
21	Brazil 6½s, 1927-57	25	23	25
80	British 5½s, 1937	97	96	96⅝
3	Buenos A 6s, 1961	30½	30	30
	C			
1	Canada 4½s, 1936	93⅛	93⅛	93⅛
21	Chile Mtg Bk 6s, 1961	20	18⅞	20
15	Chile 6s, 1960	19⅝	18⅝	19
6	Chile 6s, 1961 Jan	18	16⅝	18
5	Chile 6s, 1961	19¾	19¾	19¾
26	Colombia 6s, 1961 Oct	31½	30	31½
1	Copenhag 5s, 1952	69	69	69
3	Czecho 8s, 1951	100½	100	100
	D			
31	Denmark 4½s, 1962	72	71	71½
3	Duke Price Pow 6s, 1966	85	85	85
	F			
4	Finland 5½s, 1958	51	50	51
15	French 7½s, 1941	115¾	114¾	115
34	French 7s, 1949	114½	114¼	114¼
	G			
43	Ger C Ag Bk 6s, 1960, Oct	49	45	49
254	Ger Govt Intl 5½s, 1965	38	35¾	38
159	Ger Rep 7s, 1949	64⅞	64	64⅞
50	Ger Gen El 6s, 1948	44	42	44
2	Gt Con El P Jap 7s, 1944	76¾	76½	76½
	H			
16	Hung Munic 7½s, 1945	29	27½	29
	I			
4	Ilseder Steel 6s, 1948	34	31⅛	34
17	Ital Pub Util 7s, 1952	69⅝	69	69⅝
19	Italy 7s, 1951	89¼	88	89¼
	J			
187	Japan 6½s, 1954	97½	96⅝	97½
	K			
53	Kreuger & Toll 5s, 1959	59½	58	59
5	Milan City 6½s, 1952	68	68	68
	N			
12	New South Wales 5s, 1957	50	49	50
9	North Ger Lloyd 6s, 1947	40	35	40
1	Norway 6s, 1944	88	88	88
28	Norway 5s, 1963	81½	81	81
12	Norwegian Hyd El 5½s, 1957	64⅞	64¾	64¾
	O			
2	Orient Dev Ltd 5½s, 1958	72	72	72
	P			
33	Par Lyons Med 6s, 1958	100½	99½	99½
59	Par Orl R R 5½s, 1968	95⅛	94	94½
17	Peru 1st 6s, 1960	12	11⅝	12
13	Poland 8s, 1950	61	60	61
35	Poland 7s, 1947	56	54	55
	Q			
12	Queensland 6s, 1947	57	56	56½
	R			
9	Rhine West 6s, 1955, ww	50	45	50
3	Rio de Jan 6½s, 1953	17	16	17
11	Rome 6½s, 1952	70½	70	70
20	Royal Dutch 4s, 1945	74⅛	74⅛	74⅛
	S			
18	Sao Paulo St 7s, 1940	60	56	60
35	Sax Pub Wks 7s, 1945	45	40½	45
11	Saxon Pub Wks 6½s, 1951	38	35¾	38
13	Serbs Cts Slov 7s, 1962	48	45	47½
28	Silesian Ld Assn 6s, 1947	32⅛	32	32
10	Sweden 5½s, 1954	94	93⅝	93⅞
	T			
14	Tokyo City 5½s, 1961	71½	71⅛	71⅛
101	Tokyo El Lt 6s, 1953	63¼	62	62
	U			
6	Un Steel Wks 6½s, 1951, A	35¾	33⅛	35¾
14	Uruguay 6s, 1960	32	31	32
	V			
4	Vienna City 6s, 1952	54½	54	54
21	Westph Un El Pow 6s, 1953	35	31⅛	34⅞
	Y			
16	Yokohama 6s, 1961	80	78½	80

Total sales today, $11,026,000; previous day, $12,466,000; week ago, $16,925,000; year ago, $11,071,000; two years ago, $16,811,000; January 1 to date, $2,430,170,000; same year ago, $2,323,365,000; same two years ago, $2,427,569,000.

NEW YORK PRODUCE.

New York, Oct. 23 (A.P.).—BUTTER—Receipts, 6,126; steady; unchanged.

CHEESE—Receipts, 44,646; steady; unchanged.

EGGS — Receipts, 7,865; irregular; mixed colors; closely selected, 32½@33; extras, 29@32; extra firsts, 24@27½; Jersey and other nearby white premium marks, 46@47; nearby and nearby Western hennery white, closely selected extra, 41@45; average extra, 34@40; nearby marked mediums, 31@35; nearby and Western hennery browns, gathered extras, 32@33; Pacific Coast white, shell treated or liners, extras, 43@44; extra firsts, 36@42; marked mediums, 31@35.

POULTRY—Dressed, steady; old roosters, fresh, 10@15; live poultry irregular; chickens, by freight, 17@20; express, 17@21; broilers, by express, 20@27; fowls, by freight, 18@23; express, 16@24.

RAW SUGAR—Quiet early today and the only business confirmed was 3,150 bags of Cuban exwarehouse late yesterday at 3.36, to a local refiner, a decline of 2 points from the last previous sale.

In refined a moderate withdrawal demand was reported, but no new business and prices were unchanged at 4.60 for fine granulated.

COFFEE—Spot, steady; demand moderate; Rio No. 7, 5¾@5⅞; Santos, No. 4, 7¾@8.

BALTIMORE SECURITIES.

Baltimore, Oct. 23.—Closing prices:

Baltimore Trust old	4½
Cons G E L & P	74
Cons G E L & P 5% pf	101¼
Fidelity & Deposit	100
Maryland Casualty	11

TREASURY CERTIFICATES.

(Reported by J. & W. Seligman & Co.)

Rate.	Maturity.	Bid	Offer.
1⅛s,	Dec. 15, 1931	99 30-32	100 2-32
1⅛s,	Dec. 15, 1931	99 30-32	100 2-32
2s,	Mar. 15, 1932	99 22-32	99 30-32
3⅛s,	Dec. 15, 1931-32	100 2-32	100 6-32
1⅛s,	Sep. 15, 1932	98 8-32	99

PHILADELPHIA MARKETS.

Philadelphia, Oct. 23 (A.P.).—POTATOES—White, 100-pound sacks, 75@1.10; sweets, N. J., yellow, ⅝-bushel baskets, 25@35; red, 25@40.

EGGS—Steady to firm on fresh receipts with fair demand and light offerings clearing readily. Demand for storage only fair and trading of light volume at unchanged prices; fresh Pacific Coast best marks, 42@44; other grades unchanged; receipts, 2,843.

POULTRY—Dressed, old roosters, dry-picked, Western, 12@18.

BUTTER—92 score, 32½@33½.

Cheese, live poultry unchanged.

SECURITIES PRICE AVERAGES

New York, Oct. 23 (A.P.).—Stock averages:

	50 In.	20 RR.	20 Ut.	90 Tol.
Today	84.0	51.2	124.9	86.1
Previous day	80.8	49.9	122.9	83.4
Week ago	79.1	53.3	119.9	82.3
Month ago	88.7	58.7	131.2	91.5
Year ago	131.9	104.9	180.3	136.1
3 years ago	189.9	123.0	162.6	174.3
5 years ago	102.7	101.9	99.8	102.3
High, 1931	140.2	106.2	203.9	144.3
Low, 1931	67.8	43.5	101.5	70.0
High, 1930	202.4	141.8	281.3	205.8
Low, 1930	112.9	86.4	146.5	114.7
High, 1929	252.8	167.8	353.1	253.5
Low, 1929	141.3	117.7	158.3	140.2

Bond averages:

	20 In.	20 RR.	20 Ut.	60 Tol.
Today	73.4	82.5	90.8	82.3
Previous day	73.2	82.8	90.8	82.2
Week ago	72.2	82.9	90.2	81.8
Month ago	77.1	88.9	94.6	86.9
Year ago	90.8	105.5	99.2	98.5
2 years ago	93.5	104.8	98.1	98.8
3 years ago	94.5	105.7	100.0	100.1
High, 1931	90.4	105.7	101.5	98.7
Low, 1931	69.7	80.6	89.5	80.0
High, 1930	94.9	109.8	101.4	101.9
Low, 1930	83.3	97.3	96.6	92.6
High, 1929	95.3	106.0	99.8	99.9
Low, 1929	90.4	100.8	98.0	96.3

(Copyright, 1931, Standard Statistics Co.)

BANK AND TRUST STOCKS.

New York, Oct. 23 (A.P.).—Over-the-counter market.

BANKS.

	Bid.	Asked.
America	41	43
Chase National	49⅛	51⅛
Chat & Phen	34½	36½
Commercial	180	188
First National	2410	2510
Manhattan	48⅛	50⅛
National City	64¾	66¾
Public	29½	31½

TRUST COMPANIES.

	Bid.	Asked.
Bankers	75	77
Brooklyn Trust	244	254
Cen. Hanover	168	172
Chemical	37¼	39¼
Continental	21	23
Corn Exchange	78	81
Empire	34	36
Guaranty	348	353
Irving	25	26
Manufacturers	39¼	41¼
N. Y. Trust	105	108
United States	1900	2000

INSURANCE COMPANIES.

	Bid.	Asked.
Aetna Cas. & S.	48	53
Agricultural	75	85
Amer. Home	10	13
Am. Surety	35	38
Boston	332	380
City of N. Y.	160	180
Conn. Gen. Life	58	63
Fid. & Dep	100	105
Firemen's Ins	14	15½
Glen Falls	39	41
Globe & Rut	293	343
Hanover	19¾	21¾
Hartford Fire	43¼	45¼
Home Ins	21¾	23¾
Kansas City	700	800
Mass. Bond	50	60
National Fire	39	41
Prov. Wash	36¾	38¾
St. Paul Fire	125	.....
Sun Life	575	675
Travelers	530	580

Curb Review

New York, Oct. 23 (A.P.).—The curb market closed on the crest of a mild rally in the utility shares today.

The market was extremely dull, and rather uncertain of itself, until substantial buying appeared in the afternoon. The turnover was 250,000 shares, or a little more than yesterday.

Leaders in the utility rally were Electric Bond & Share, up 1¼ in a large turnover; American Gas & Electric, up 2⅜, and American & Foreign Power warrants, up 1¼. Middle West and Insull Utility Investment were firm. United Light A was under some pressure for a time, and closed a fraction lower.

Oils also pointed upward, in less active trading. Gains of around a point were recorded by Gulf, Humble and Standard of Nebraska. Indiana gained ½. Kentucky was fairly active, sagging a fraction, then recovering.

Industrials were mixed, but generally pointed upward in the late trading. A. O. Smith, a thinly traded issue, shot up nearly 13 points, presumably in response to the hopeful analyses of steel conditions presented at the meeting of the American Iron and Steel Institute.

Aluminum Co. gained 2 and Affiliated Products gained about a point, on news of application for listing on the big board. Mapes Consolidated and New York Steam each advanced about 2 in a few transactions. Woolworth, Ltd., gained a fraction, Ford of Canada A eased a little.

LOCAL PRODUCE MARKET.

BUTTER—One-pound prints, 37; tubs, 36.

POULTRY—Alive: Turkeys, young toms and hens, 25@28; old toms, 20; chickens, 3 lbs. and over, 23@25; 2 to 2½ lbs., 23@25; 1½ lbs. to 2 lbs., 25@27; hens, large, 21@24; small, 18@20; Leghorns hens, 15@17; roosters, 12@14; keats, young, 40@50; old, 25@35. Dressed: Turkeys, old toms, 25@30; young, toms and hens, 30@35; chickens, 3 lbs. and over, 26@28; 2 to 2½ lbs., 26@28; 1½ to 2 lbs., 28@30; Leghorn, hens, 18@19; keats, young, 55@60; old, 30@40.

EGGS—Hennery, 33@35; current receipts, 24@26.

MEAT—Beef, prime, 16@16½; choice, 14½@15; fair, 12½@14; cow, 10@11; veal, tops, 17; good, 15@15½; fair to medium, 13@14; pork, loins, 8 to 10 lbs., 21; 10 to 12 lbs., 19; 14 to 16 lbs., 17; lamb, top, 16; good to fair, 14@15; fresh hams, 16@17; smoked hams, 20@21; strip bacon, 22@23; lard, bulk, 9½@10; packages, 10½@11; compound, 8@8½.

LIVE STOCK—Hogs, light and medium, 5.00@5.50; heavy, 5.00@5.50; pigs, 5.00@5.50; calves, 5.00@9.50; lambs, 5.00@6.50.

FRUITS—Winter watermelons, California, crates, 2.00. Honeydews—Market, dull; mostly 2.00. Persian melons, 2.50. Crabapples, 1.50. Bananas, 1.50@2.00. Oranges, 3.50@5.50. Lemons, 5.50@6.50. Limes, Persian, per 100, 3.00; California, per 100, 1.75. Grapefruit, 4.50@5.00. Cranberries, 25 lbs., 2.25. Persimmons, 1.50@1.75. Currants, 5.00@5.10. Figs, 4.00@5.00. Grapes—Eastern stock: Supplies, moderate; market, steady. U. S. No. 1, New York, 2-quart climax baskets, Concords, 13@14; 4-quart, Concords, 16@18; 12-quart climax baskets, U. S. No. 1, juice stock, 45; Delaware, 12-quart climax baskets, U. S. No. 1, 38@40. Western stock: Market, steady; demand, moderate. California, lugs, Flame Tokays, 1.75@1.85; Malagas, 1.75. Alicante Bouschets, 1.35@1.40. Pears — Eastern stock: Supplies light; market, about steady. New York, bushel baskets, Seckels, 2-inch minimum, 1.75@2.00, few 2.25; 1½-inch minimum, 1.25@1.50; 1¼-inch minimum, ordinary quality, 75@1.00; Anjous and Clairgeaus, 2¼-inch minimum, fair quality, 1.00@1.50; Duchess, 2¼-inch minimum, ordinary quality, 75@1.00. Western stock: Supplies, 2¼-inch minimum, 1.50@1.50; Duchess, 2¼-inch minimum, ordinary quality, 75@1.00. Western stock: Supplies, light; market, steady. Oregon, boxes, 3.00. Washington, boxes, Bascs, extra fancy, all sizes, 2.75@3.00; Anjous, extra fancy, all sizes, 3.25@3.50. Casabas, 2.25. Pineapples, 4.50@5.00. Quinces, 1.50@1.75.

APPLES—Bushel baskets: Truck receipts, moderate; supplies, moderate; demand, moderate; market, steady. Virginia and Maryland, Grimes, U. S. No. 1, 3 inches up, 1.00@1.25; U. S. No. 1, 2½ inches up, 65@75; unclassified, 2½ inches up, 40@50; Staymans, U. S. No. 1, 3 inches up, 1.00@1.25; U. S. No. 1, 2½ inches up, fair condition, 75; U. S. Utility, 2½ inches up, 50; Delicious, U. S. No. 1, 3 inches up, 1.00@1.25; U. S. No. 1, 2½ inches up, 75; unclassified, 2½ inches up, 50; Bonums, U. S. No. 1, 2½ inches up, very few sales, 40@50; Black Twigs, U. S. No. 1, 3 inches up, very few sales, 75@1.00. Boxes: Supplies, moderate; demand, moderate; market steady. Washington, Delicious, extra fancy, very large sizes, 2.50; large sizes, 2.25; Romes, medium to large sizes, 2.00.

CABBAGE—Supplies, moderate; demand, moderate; market, steady. New York, 90-115 lbs. sacks, Danish type, 1.00@1.10.

CELERY—Supplies, moderate; demand, moderate; market, steady. New York, 2-3 crates, washed, 3-5 dozen, 2.50@2.75; poor condition, 1.50@2.00; ½ crates, washed, 2 dozen, fair quality, 1.25.

LETTUCE — Western stock: Supplies, moderate; demand, moderate; market, about steady. California, crates, Iceberg type, 4-5 dozen, 3.25@3.50, mostly 3.25; fair condition, 2.50@3.00; New Jersey, truck receipts, 2-dozen crates, Big Boston type, best, 50; poorer, 25.

ONIONS — Supplies, moderate; demand, moderate; market, steady. Indiana and Ohio, 50-lb. sacks, yellows, U. S. No. 1, small size, 1.15; medium size, 1.25; large size, 1.40@1.50; Washington, 50-lb. sacks, Valencia type, U. S. No. 1, 3-inch minimum, 1.75@2.00.

POTATOES — Supplies, moderate; demand, moderate; market, steady. Maine, 150-lb. sacks, Green Mountains, U. S. No. 1, 1.85@1.90; Cobblers, 1.75; Long Island, 150-lb. sacks, Cobblers, U. S. No. 1, 1.85@1.90; New York, 150-lb. sacks, Round Whites, U. S. No. 1, 1.65@1.75; Eastern Shore, Maryland, 150-lb. sacks, Cobblers, U. S. No. 1, 1.65@1.75.

SWEET POTATOES — Truck receipts, moderate; supplies, moderate; demand, moderate; market, steady. Eastern Shore, Virginia bushel hampers, Jersey type, U. S. No. 1, 50@75; North Carolina, bushel baskets, Porto Ricans, U. S. No. 1, 75; stave barrels, Jersey type, U. S. No. 1, 1.25.

SNAP BEANS—Truck receipts, light; supplies, light; demand, moderate; market, steady. Virginia, Norfolk section, bushel hampers, flat type, 2.25@2.50; fair quality, 2.00.

LIMA BEANS—Truck receipts, moderate; supplies, moderate; demand, moderate; market, seady. Virginia, Eastern Shore, bushel hampers, 2.25@2.50; fair quality, 2.00; Norfolk section, bushel hampers, fair quality, 1.75@2.00.

SPINACH — Truck receipts, moderate; demand, moderate; market, steady. New Jersey, bushel baskets, 40@65; Maryland, bushel baskets, mostly around 50.

PEAS—Supplies, light; demand, light; market, steady. California, bushel hampers, Telephones, 3.50; Norfolk section, Virginia, bushel hampers, small sizes, 1.50@2.00.

TOMATOES — Supplies, moderate; demand, moderate; market, steady. California, lug boxes, green, ripes and turning, wrapped, 5x6, 6x6, 1.75@2.25.

PEPPERS AND EGGPLANT—Practically no fresh supplies on the market.

TURNIP GREENS—Supplies, light; demand, moderate; market, steady. Virginia, bushel baskets, 25@40.

CAULIFLOWER — Supplies, moderate; demand, light; market, steady. Long Island, crates, 1.50@1.75. Washington, crates, 1.25@1.50, few 1.75.

CARROTS — Supplies, light; demand, light; market, steady. California, lettuce crates, bunched, mostly around 3.50; New York, bushel baskets, cut, washed, 75@1.00.

CUCUMBERS—Supplies, light; demand, light; market, steady. Louisiana, bushel hampers, U. S. No. 1, best, 3.25@3.50; fair condition, 3.00.

SQUASH—Supplies, light; demand, light; market, steady. Florida, bushel hampers, white, wrapped, 2.50@3.00.

KALE — Supplies, moderate; demand, moderate; market, weaker. Maryland, bushel baskets, 35@50.

RAILWAY INCOMES REPORTED.

New York, Oct. 23 (A.P.).—Railroads reported today net operating income for September, with comparisons with last year, which include:

	1931	1920
Southern Pacific	$2,703,398	$6,069,342
Lehigh Valley	170,884	603,064
Del. Lack. & West	521,670	951,508

STOCK MOVEMENTS.

New York, Oct. 23 (A.P.).—What the stock market did:

	Fri.	Thurs.
Number of advances	327	113
Number of declines	196	394
Stocks unchanged	119	120
Total issues traded	602	627

REAL ESTATE LOANS
Made at Low Interest Rates
TYLER & RUTHERFORD
Applications invited on high-class apartments and dwellings, and particularly on well-located business properties for 3, 5 or 10 years if so desired.
1520 K St. N.W. National 0475

Robert C. Jones & Co.
U. S. Government Bond and Bank Stock Specialists.
DESCRIPTIVE CIRCULAR OF ANY BANK ON REQUEST.
Shoreham Bldg. Met. 2922-23-24

FEDERAL BONDS TOP SPECIAL PRICE GAINS

Foreign Issues Also Record Rises; Other Obligations Lose at Close.

New York, Oct. 23 (A.P.).—Strength in foreign and United States Government obligations featured the bond market today as activity slumped to recent low levels.

Sales on the stock exchange aggregated $11,026,000, the smallest total for a full session since September 9, when the gross turnover was $9,094,000. Railroad loans at times were inclined to rise, but the closing prices left them about where they were the previous day. They were more active, however, than the industrials or public utilities which held pretty close to Thursday's final levels.

The upturn in Treasury and Liberty Loans was ascribed in some quarters to the end of liquidation by holders who had been in need of cash. The upward trend was plain. Several issues advanced more than 1 point, and the Treasury 3⅜s of 1943-47 jumped 1½ points, the largest gain of the group.

The upward movement in the foreign group was impressive because of its inclusive nature and the breadth of the individual gains, although trading in many of the issues was moderate and even quiet. This advance was credited in some quarters to optimism over the Hoover-Laval conferences.

Many foreign issues closed from 1 to 3 points higher and a few of them scored greater advances. Among the bonds notable for their activity or strength were Belgian 7s of 1955 and of 1956, German Central Agricultural Bank Loans, German 5½s and 7s, Medellin 6½s, Japanese 5½s and 6½s, Paris Orleans 5½s, Saxon Public Works 6½s and 7s and United Steel Works series A 6½s.

Atchison general 4s featured the rail group by their heaviness and sold at another bottom level at 88¼.

The New York Stock Exchange announced counterfeit bonds of this issue have been discovered but they are described as "very poorly executed copies," capable of easy detection.

LOCAL STOCK EXCHANGE

Sales—Regular call, 11:15 a. m.:
Wash. Gas 6s, '36, $500 at 103.
Mergenthaler Linotype, 3 at 65½, 5 at 65½.
After call:
Wash. Ry. & Elec. 4s, $5,000 at 85¾, $3,000 at 85¾.

BONDS. PUBLIC UTILITIES.	Bid.	Ask.
Amn. T. & Tel. conv. 4½s, '39	118	....
Amn. T. & Tel. col. tr. 5s	102	....
Ana. & Pot. River R. R. 1st 5s	68	83
Ana. & Pot. River guar. 5s	92	100
C. & P. Telephone of Va	101	105
Capital Traction 1st 5s	74	79
City & Suburban Ry. 1st 5s	67½	70
Georgetown Gas Lt. 1st 5s	100	....
Pot. Elec. Power cons. 5s	101	101¼
Pot. Elec. Power gl. and ref. 6s	106½	107½
Wash., Alex. & Mt. Vernon ctf	2	....
Wash. Gas Lt. gold notes 4½s	98½	100
Wash. Gas Light genl. 5s	100½	102
Wash. Gas Lt. Co., Ser. A 6s	100	103
Wash. Gas Lt. Co., Ser. B 6s	101	103
Wash. Ry. & Elec. cons. 4s	85½	88
MISCELLANEOUS.		
Barber & Ross, Inc., 6½s	75	....
Chevy Chase Club 5½s	100	....
Col. Country Club 1st 6½s	100	103
Dist of Col. Paper Mfg. 1st 6s	25	40
Wash. Market Cold Stge. 5s	94	....
STOCKS. PUBLIC UTILITIES.		
Amn. Tel. & Tel	139¾	....
Capital Traction Co	24⅞	26
Washington Gas	110	....
Nor. & Wash. Steamboat	165	210
Wash. Gas Lt. Co., Ser B 6s	102	103
Potomac Elec. Power pfd. 5½s	106	107
Wash. Rwy. & El. com (7)	420	....
*Wash. Ry. & Elec. Co. pfd	94¾	96
NATIONAL BANKS.		
Capital	175	250
Columbia	375	425
Commercial (stamped)	183	200
District	196	210
*Fed.-Amer. Natl. Bk. & Tr.	43½	50
Liberty	190	210
Lincoln	400	440
Metropolitan	275	310
Riggs	350	360
Second	165	210
Washington	180	205
TRUST COMPANIES.		
*Amer. Security & Trust	299	315
Continental Trust	....	115
National Savings & Trust	375	400
Prince Georges Bk & Tr	28	40
Union Trust	193	220
Wash. Loan & Trust	400	440
SAVINGS BANKS.		
Bank of Bethesda	55	65
Commerce & Savings	325	....
East Washington	20	35
Potomac Savings (new)	65	75
Sec. Sav. & Com'l	435	500
Seventh Street	280	....
United States	530	630
Washington Mechanics	50	60
FIRE INSURANCE.		
American	280	....
Corcoran	150	....
Firemen's	30	40
National Union	15	20
TITLE INSURANCE.		
Columbia	7	10½
Real Estate	145	160
MISCELLANEOUS.		
Col. Sand & Gravel Co. pfd	89	91
Col. Medical Bldg. Corp	90	105
D. C. Paper Mfg. Co. pfd	....	5
Dist. Natl. Securities pfd	68	75
Emerson's Bromo-Seltzer (a)	23½	28
*Federal Storage Co. pfd	100	110
Federal-American Co. com	19	22
Federal-American Co. pfd	94	101
Lanston Monotype	74	76
Merch Tfr & Stor com (10)	95	102
Merch. Tfr. & storage pfd	85	90
Mergenthaler Linotype	65	66
Natl. Mtge. & Inv. Co. pfd	4	4½
Peoples Drug Stores pfd	88¼	95
Real Est. Mtge. & Guar. pfd	6⅛	6¾
Security Storage	100	105
Terminal Ref. & Wh'g Corp	42	50
The Carpel Corporation	14¾	20
Wash. Mech. Mtge. Co. com	8½	....
Wash. Medical Bldg. Corp	90	....
Woodward & Lothrop com	30	35
Woodward & Lothrop pfd	107	112

*Ex dividend.

LIVE STOCK MARKETS.

Chicago, Oct. 23 (A.P.) (U. S. Dept. of Agr.).—HOGS—Receipts, 19,000, including 6,000 direct; steady to 10 higher; light weights up most; 220 to 300 lbs., 5.30@5.50; top, 5.50; 140 to 210 lbs., 4.85@5.30; pigs, 4.50@5.00; packing sows, 4.65@5.10; light light good and choice, 140 to 160 lbs., 4.85@5.10; light weight, 160 to 200 lbs., 4.90@5.25; medium weight, 200 to 250 lbs., 5.15@5.50; heavy weight, 250 to 350 lbs., 5.15@5.50; packing sows, medium and good, 275 to 350 lbs., 5.15@5.50; packing sows, medium and good, 275 to 500 lbs., 4.60@5.15; slaughter pigs, good and choice, 100 to 130 lbs., 4.50@5.00.

CATTLE—Receipts, 1,500; calves, 700; slaughter steers and yearlings, mostly steady; plain kinds slow; she stock very dull at week's sharp decline; vealers steady and bulls weak. Slaughter cattle and vealers, steers good and choice, 600 to 900 lbs., 8.25@11.00; 900 to 1,100 lbs., 8.25@11.00; 1,100 to 1,300 lbs., 8.25@11.00; 1,300 to 1,500 lbs., 8.25@11.00; common and medium, 600 to 1,300 lbs., 4.00@8.25; heifers, good and choice, 550 to 850 lbs., 6.25@10.25; common and medium, 2.75@6.75; cows, good and choice, 3.75@5.00; common and medium, 2.50@3.75; low cutter and cutter, 1.50@2.50; bulls (yearlings excluded), good and choice (beef), 4.25@5.00; cutter to medium, 2.75@4.25; vealers (milk fed), good and choice, 6.75@8.00; medium, 6.00@6.75; cull and common, 5.00@6.00; stocker and feeder cattle, steers, good and choice, 500 to 1,050 lbs., 5.00@6.75; common and medium, 3.50@5.00.

SHEEP and LAMBS—Generally steady to strong; good to choice natives and range lambs, 5.75@6.25 to packers; outsiders upward to 6.60; throwouts, 3.50@4.50 according to kind; fat ewes, 1.75@2.50; lambs, 90 lbs., down, good and choice, 5.75@6.75; medium, 5.00@5.75; all weights, common, 3.50@5.00; ewes, 90 to 150 lbs., medium to choice, 1.25@2.75; all weights, cull and common, 0.75@1.75; feeding lambs, 50 to 75 lbs., good to choice, 5.00@5.60.

New York, Oct. 23 (A.P.).—CATTLE—Receipts, 1,560; steady; steers, medium, 6.00@7.25; State bulls nominal; cows, low cutter to cutter, 1.25@2.75.

VEALERS AND CALVES—Receipts, 1,450; weak; vealers, good to choice, 8.50@10.00; medium, 5.50@8.00; culls and commons, 3.50@5.00; calves, nominal.

SHEEP AND LAMBS—Receipts, 8,609; weak; sheep, nominal; lambs, good to choice, 6.75@7.00; medium, 5.00@6.50.

HOGS—Receipts, 2,490; all consigned direct.

INVESTMENT TRUSTS.

(Quotations furnished by Knapp & Co.)

	Bid.	Asked.
Cumulative Trust Shrs.	4½	5¼
Low-Priced Shares	4½	5
Nation-wide Securities B	4⅛	4⅝
New York Bank Trust Shrs	5⅛	5⅝
North American Trust Shrs	3⅜	3⅞
Super Corp. of America C	7⅛	7⅝
Super Corp. of America D	6⅝	7⅛
U. S. Elec. Lt. & Pow. Shrs. B	4⅝	5⅛
York Share Corp	13¼	14⅜

NEW YORK CURB TRANSACTIONS

Sales in hundreds.	High	Low	Close
A			
1 Acme Wire vtc	5	5	5
9 Affiliated Pr (1.60)	17¾	17	17¼
25 Agfa Ansco pf AS	54	54	54
43 Ainsworth AS	5½	5½	5½
1 Allegheny Gas	⅝	⅝	⅝
1 Allied Mills	3⅝	3⅝	3⅝
125 Alum Co Am AS	81	79¼	81
1 Alum Co Am pf(6)	80	80	80
1 Alum Ltd	30	30	30
21 Alum Ltd B war AS	8	6	8
60 Alum Ltd C war AS	8	8	8
1 Am Cit P&L A(3r)	23⅛	23⅛	23⅛
4 Am C P&L B(10%f)	3¼	3	3¼
46 Am C Pow A(10%f)	5¾	5¾	5¾
4 Am C Pow B(10%f)	8⅞	8⅜	8⅞
1 Am Corp (.30h)	1½	1½	1½
9 Am Cyan B	4⅞	4⅝	4⅞
36 Am & For P war	9¾	8½	9¾
5 Am Founders	1⅝	1⅝	1⅝
23 Am Gas & El (1a)	44½	42½	44½
2 Am Light & T(2½)	27¾	27¼	27¾
4 Am Maracaibo	⅝	⅝	⅝
3 Am Nat Gas	½	½	½
68 Am Sup Pow (.40)	7⅛	6¾	7⅛
7 Am Sup P 1 pr(6)	68	65¼	65¼
1 Am U&G B vtc	½	½	½
2 Am Yvette (¼)	1⅛	1⅛	1⅛
1 Anglo-Chi Nit	⅝	⅝	⅝
26 Appalachian Gas	1⅜	1⅜	1⅜
2 Appalach Gas war	⅜	⅜	⅜
1 Ark Nat Gas	3	3	3
9 Ark Nat Gas A	2⅞	2⅝	2⅞
3 Asso El Ind (.30)	4½	4⅜	4½
18 Asso G&E A(2/25f)	7⅛	7	7
4 Asso Tel Ut (8%f)	18	17	18
6 Atlas Util	5½	5⅛	5½
B			
100 Babcock & Wil(4)AS	61¾	61	61
25 Bell Tel Can (8) AS	107	107	107
25 Bigelow San AS	25	25	25
20 Blue Ridge	2⅛	2	2⅛
6 Blue R cvt pf (3r)	23¼	23	23
1 Bourjois (¼k)	4	4	4
32 Braz Tr & Lt (1)	11⅞	11½	11⅞
1 Bridgeport M (¼)	¾	¾	¾
1 Bulova W pf (3½)	15¼	15¼	15¼
1 Burma Ltd (.276)	1½	1½	1½
2 Butler Bros	3½	3½	3½
C			
2 Cab R Tube vtc	⅞	⅞	⅞
8 Can Marc Wireless	1⅝	1⅝	1⅝
2 Carib Syn	⅝	⅝	⅝
4 Cent P S A (5%f)	4½	4½	4½
4 Cent P S Del	10¾	10	10
1 Cent & SW Ut(7%f)	9¾	9¾	9¾
8 Cent St El (10%f)	3¾	3½	3¾
1 Chain Strs Dev	⅜	⅜	⅜
64 Cities Serv (.30a)	7¾	7½	7¾
2 Cities Serv pf (6)	54⅝	53⅝	54⅝
1 Claude Neon Lts	2⅝	2⅝	2⅝
1 Colon Oil	1	1	1
89 Colum O & G vtc	2⅛	2	2
21 Comwlth & So war	1	⅞	⅞
2 Comm W S (.12½a)	3⅛	3⅛	3⅛
25 ContG&Epr pf(7)AS	84	84	84
1 ContRoll&S Fy	10⅛	10⅛	10⅛
100 Cont Sh pf B AS	7	6½	6½
9 Cord Corp	7	6¾	7
2 Corroon & Rey	2⅛	2⅛	2⅛
1 Creole Pet	1¾	1¾	1¾
120 Crown C Intl A AS	2	1¾	2
5 Cusi Mex	⅜	⅜	⅜
D			
3 Dayton Airpl	⅝	⅝	⅝
5 Deere & Co	14	13¼	14
35 De Forest	2⅛	1¾	2⅛
3 Detroit Aircraft	½	½	½
1 Dow Chem (2)	35	35	35
15 Duquesne Gas	¼	3/16	3/16
37 Durant Mot	1	¾	⅞
E			
1 EastUtAs A (2)	26	26	26
1 EastUtAsso cv	5¼	5¼	5¼
1 Eastern Ut A	1⅛	1⅛	1⅛
3 Eisler Elec	2⅝	2½	2½
533 ElBond&Sh (6%f)	22½	20⅞	22¼
1 El B & Sh pr (6)	83⅝	83⅝	83⅝
1 El Bo&Sh 5 pf (5)	69	69	69
1 El Pow As (1)	9½	9½	9½
5 El Pow As A (1)	9¾	9⅛	9⅜
4 El P & L opt war	11¼	11	11¼

Sales in hundreds.	High	Low	Close
1 Elect Share (6%f)	8¾	8¾	8¾
1 Empire Corp	⅝	⅝	⅝
50 EmpG&P 7 pf(7)AS	52	52	52
50 Eureka Pipe (4)AS	22	22	22
37 Europ El deb rts	⅛	⅛	⅛
F			
1 Fageol Mot	⅝	⅝	⅝
1 Fairchild Av A	1¾	1¾	1¾
6 Ford M Can A(1.20)	12⅝	12⅜	12⅝
4 Ford Mot Ltd (.366)	7⅜	7¼	7⅜
1 Foremost Fab	¼	¼	¼
2 Fox Theater A	1⅛	1⅛	1⅛
1 Franklin Mfg	2⅛	2⅛	2⅛
G			
1 Gen Alloys	2	2	2
1 Gen Aviation Coop	3	3	3
1 Gen E Ltd ret(.366)	8¾	8¾	8¾
100 GG&E cv pf B(6)AS	27	26⅞	26⅞
19 Gen Th Eq cv pf	2¼	2⅛	2⅛
3 Globe Undrw (.15k)	5⅜	5⅜	5⅜
9 Goldman Sachs	3¼	3⅛	3⅛
50 Gorh Inc pf AS	10½	10½	10½
3 Grand Rapids Varn	3⅜	3⅜	3⅜
1 Graymur (1)	18	18	18
30 G A&P nv(8¼g)AS	170½	168½	170
40 GA&P 1st pf (7)AS	121¼	121¼	121¼
1 Guenther Rud (1)	5	5	5
12 Gulf Oil Pa (1½)	47⅛	46⅛	47⅛
H			
1 Hamilton Gas vtc	1⅛	1⅛	1⅛
6 Hir Walker (½)	3⅛	3⅛	3⅛
1 Hudson Bay M&S	2¾	2¾	2¾
1 Humble Oil (2)	51	51	51
I			
1 Hygrade Fd	3⅝	3⅝	3⅝
4 Imp Oil Con (½)	10	9⅞	10
20 Ind Ter Ill A AS UR	6	6	6
110 Insull Util (6%f)AS	13¼	13⅛	13¼
5 Insuran Sec (.40)	4⅛	4⅛	4⅛
15 Internat Pet (1)	10½	10¼	10½
2 Inter S Ras B (1)	7⅛	7⅛	7⅛
4 Inter Util B	3¼	3⅛	3⅛
2 Inter Util war	⅜	⅜	⅜
1 Interst Equit	¾	¾	¾
3 Ital Superpow A	1⅞	1⅞	1⅞
K			
2 Kleinert	3⅜	3⅜	3⅜
1 Kolster Brandes	1⅛	1⅛	1⅛
L			
1 Lackaw Sec (4)	27½	27½	27½
1 Leonard Oil	⅜	⅜	⅜
6 Lone Star Gas (.88)	9⅞	9⅝	9⅝
M			
5 Magdalena Syn	¼	3/16	3/16
2 Mapes Cons (4g)	38	37¾	38
4 Mass Util Asso	2¾	2¾	2¾
1 Mavis Bott A	1½	1½	1½
7 Mesabi Iron	⅞	⅞	⅞
6 MidStPetA vtc (.22)	1⅝	1½	1½
1 Mid St Pet B vtc	⅜	⅜	⅜
120 MidWSUt(10%f) AS	2⅛	1⅞	2
16 Mid West Ut (8%f)	11⅛	10⅝	11⅛
1 Mid West Ut B war	⅛	⅛	⅛
1 Midl United (6%f)	11⅝	11⅝	11⅝
11 Mo Kans P L	2⅛	2⅛	2⅛
3 Mo Kans P L B vtc	⅛	⅛	⅛
2 Mount Prod (1)	3¼	3⅛	3⅛
N			
2 Nat Avia	3⅛	3⅛	3⅛
2 Nat Bond Sh (1)	23⅛	23⅛	23⅛
1 Nat Dairy pf A (7)	97½	97½	97½
2 Nat Pam Strs	⅜	¼	¼
4 Nat Fuel G (1)	15	14⅞	15
1 Nat Investors	3	3	3
2 N P&L 6% pf (6)	83	82⅞	82⅞
50 Nat Pub S pf (7)AS	55	55	55
2 Nat Rub Mch	4½	4	4½
2 Nat Service	1⅜	1¼	1¼
15 Nat S T S A (.60a)	4	3¾	4
1 Nat Sug Ref (2)	27½	27½	27½
1 Nat Trans (1)	10	10	10
9 Newb (J J) (1.10)	18	18	18
3 New Bradford	½	½	½
4 N Mex & Ariz	⅞	⅞	⅞
8 Newmont Min	19⅞	18⅞	19⅞
2 N Y Shipbuild Fd	3¼	3¼	3¼
8 N Y Transit (.80a)	8¾	8¼	8¾
19 Niag Hud P (.40)	8¼	8	8⅛
3 Niag Hud A war	1	1	1
1 Niag Hud B war	3	3	3
3 Niag Sh Md (.40)	4	3⅞	3⅞
2 Nitrate B	¾	¾	¾
1 Noma Elec (.40)XD	3½	3½	3½
4 N Am Av A war	⅛	⅛	⅛

Sales in hundreds.	High	Low	Close
10 Nor Am Ut S AS	⅛	⅛	⅛
2 N Cen Tex Oil new	1⅝	1½	1⅝
2 Nor Europ Oil	⅛	⅛	⅛
O			
1 Ohio Oil pf (6)	82½	82½	82½
1 Outboard Mot B	1	1	1
2 Overseas Se	1½	1¼	1½
P			
4 PG&E 5½p(1.37½)	25⅛	25	25
4 P G & E 1 pf(1½)	26¼	26¼	26¼
1 Para Mot Corp	3⅝	3⅝	3⅝
1 Pender Gro A (3½)	18	18	18
19 Pennroad (.40k)	4½	4¼	4⅜
100 Pa P&L 7 pf (7)AS	100	99¾	100
2 Peo G Lt&Coke rts	4⅜	4⅛	4⅜
1 Peo Lt Pow A	1⅜	1⅜	1⅜
30 Pepperell (4) AS	40	40	40
1 Phila Co new (1.40)	20⅞	20⅞	20⅞
2 Philip Morris	2½	2½	2½
7 Phoenix Sec	⅝	½	⅝
8 Phoenix Sec pf (3)	22	17½	22
13 Pilot Radio A	3¼	3	3
5 Pitney Bowes (4%f)	3¼	3	3
8 Plymouth O (¼k)	8	7⅜	8
1 Pratt & Lam (3)	28¾	28¾	28¾
17 Premier Gold (.12)	½	½	½
10 Pub Ut Hold war	¼	¼	¼
1 Pub Ut Hold xw	1¼	1¼	1¼
1 Pyrene	3	3	3
R			
1 R S De Vry	2⅛	2⅛	2⅛
9 Reiter Foster	1⅛	1	1⅛
2 Relian Intl A	1¼	1¼	1¼
2 Rep Gas	2⅜	2⅜	2⅜
2 Roan A Cop	8⅝	8⅝	8⅝
S			
1 St Regis Pap (.60)	7	7	7
1 Salt Cr Prod (1)	4⅛	4⅛	4⅛
1 Seaboard Util (.28)	2⅝	2⅝	2⅝
1 Sec Allied Cpnv (1)	7½	7½	7½
5 Segal Lock (½r)	3⅜	3⅛	3⅜
1 Shattuck Denn	2½	2½	2½
2 Sheaffer Pen (3g)	28	27	27
1 Shenandoah	2	2	2
4 Shenandoah pf	11¼	11	11
100 Singer Mfg (16g)AS	175	173	173
210 Smith A O (2)AS	84	71½	84
1 Southern Cor (.20k)	1⅝	1⅝	1⅝
1 So Nat Gas	⅝	⅝	⅝
1 S W Dairy	¼	¼	¼
50 S W Bell T pf(7)AS	116¼	116¼	116¼
1 Spieg May S pf	28	28	28
3 Stand Mot	⅝	⅝	⅝
36 St Oil Ind (1)	21½	20⅞	21½
29 St Oil Ky (1.60)	15⅞	15¼	15⅞
1 St Oil Neb (2)	21½	21½	21½
150 St Oil Ohio(2½)AS	40½	40½	40½
1 Starrett pf (3)	4⅜	4⅜	4⅜
4 Stutz Mot Am	15⅝	15¼	15⅝
8 Sunray Oil	⅝	⅝	⅝
1 Swift & Co (2)	22¾	22¾	22¾
T			
2 Technicolor	4½	4⅜	4½
8 Teck Hugh G (.65g)	5⅛	5⅛	5⅛
1 Trans Lux	2½	2½	2½
3 Tri Cont war	1⅝	1⅝	1⅝
4 Tri Utilities	½	½	½
2 Tubize Ch B	3⅛	3⅛	3⅛
U			
1 Union Gas Can (1)	7	7	7
5 Unit Corp war	5⅞	5½	5⅞
40 Unit Founders	3¾	3⅝	3¾
20 Unit Gas	3½	3⅜	3⅜
8 Unit Gas war	1	1	1
59 Un Lt & Pow A (1)	12¼	11¾	12⅛
2 Unt Lt & P cv p(6)	63	63	63
1 Unit Shoe M (3½g)	45	45	45
1 U S & Int Sec	½	½	½
450 US&Int Sec pf AS	28⅝	27	28⅝
10 U S Elec Pow	2⅛	1⅞	2⅛
1 U S Lines pf	1¾	1¾	1¾
17 Unit Stores vtc AS	½	½	½
2 Unit Verde (1)	5½	5⅜	5⅜
5 Utility Equities	2⅞	2½	2¾
13 Ut Pow & Lt (1r)	4¾	4½	4¾
34 UtP&L B ctf (1r)	16	16	16
V			
1 Van Camp	4	4	4
3 Van Camp pf	4½	4¼	4½
1 Vick Finan (.30)	4⅞	4⅞	4⅞
W			
2 Wayne Pump	1¼	1¼	1¼
15 Woolworth Ltd	9	8⅝	9

DOMESTIC BONDS.

Sales in hundreds.	High	Low	Close
A			
5 Ala Pow 5s, 1968	99	99	99
6 Ala Pow 4½s, 1967	89	88¼	88¼
2 Alum Co 5s, 1952	99	99	99
8 Am Aggre 6s, 1943 ww	50	50	50
3 Am Comwlth Pow 5½s, 1953	32	30	31
13 Am Comwlth Pow 6s, 1940	40	38	40
2 Am Community P 5½s, 1953	39	37	39
17 Am El & Pow 6s, 1957 A	45	44⅝	45
45 Am G & E 5s, 2028	90	98½	90
5 Am G & Pow 6s, 1939	84	80	84
1 Am G & Pow 5s, 1953	48	48	48
20 Am Pow & L 6s, 2016	85¾	85½	85½
1 Am Roll M 5s, 1948	80	80	80
6 Am Seat 6s, 1936	40	39	40
1 Appalach Gas 6s, 1945 B	20¾	20¾	20¾
20 Appalach Pow 5s, 1956	98	97¼	97½
1 Appalach Pow 6s, 2024 A	92	92	92
18 Ark Pow & Lgt 5s, 1956	89⅞	88¼	88½
5 Asso Elec 4½s, 1953	72	72	72
17 Asso G & E 5½s, 1938 inv ctf	45	43⅞	44
27 Asso G & E 5s, 1950	49½	48¾	49½
58 Asso G & E 5s, 1968	49⅛	48¼	49⅛
35 Asso G & E 4½s, 1949	62¾	62	62
4 Assoc Tel & Tel 5½s, 1955 A	75⅞	74	75⅞
B			
2 Bell Tel Can 5s, 1955 A	93⅞	93⅞	93⅞
4 Bell Tel Can 5s, 1957 B	93	92½	93
5 Bell Tel Can 5s, 1960 C	93	93	93
1 Birmingham Gas 5s, 1959	90	90	90
3 Bklyn Boro Gas 5s, 1967 A	106¼	106¼	106¼
1 Buffalo Gen El 5s, 1956	104	104	104
C			
40 Can Nat Ry 4½s, 1951	83¾	83¼	83½
5 Can Nat S S 5s, 1955	87⅞	87⅜	87⅞
1 Cap Admin 5s, 1953 A xw	74	74	74
5 Caro P & L 5s, 1956	96	96	96
10 Caterp Trac 5s, 1935	94½	94½	94½
5 Cent Ill P S 5s, 1968 G	90	88¼	88¼
11 Cent Ill P S 4½s, 1967 F	78⅞	77⅞	77¾
42 Cent Pub Serv 5½s, 1949	39½	38½	38¾
10 Cent St El 5½s, 1954	42½	42	42¼
38 Cent St El 5s, 1948	41⅝	40¾	40¾
28 Cent St P & L 5½s, 1953	59½	57½	59½
18 Chic Dist El 4½s, 1970 A	76	75¾	75⅞
10 Chic Dist El 5½s, 1935 B	93	92¾	92¾
2 Chic Ry cod 5s, 1927	46½	46½	46½
1 Cin St Car 6s, 1955 B	74¼	74¼	74¼
2 Cities Serv 5s, 1966	51½	50	51½
289 Cities Serv 5s, 1950	53	50½	53
20 Cities Ser Gas 5½s, 1942	51¼	50⅞	50⅞
10 Cities Ser G Pipe 6s, 1943	61½	60½	60½
13 Cities Ser Pow 5½s, 1952	62⅝	61⅞	62⅝
1 Cleve El Illum 5s, 1939	103	103	103
1 Cleve Term 6s, 1941	42	42	42
2 Commonwealth Edison 4½s, 1956, C	95¼	95¼	95¼
1 Commonwealth Edison 4½s, 1957, D	96	96	96
27 Commonwealth Edison 4s, 1981, F	85	84⅜	85
5 Community P & L 5s, 1957	64	60	64
16 Cons Gas Balt 4s, 1981	89½	89¼	89½
3 Cons Gas Util 6s, 1943, A	45	43¾	45
3 Consumers Pow 4½s, 1958	96	96	96
22 Cont Gas & El 5s, 1958, A	68¾	68¼	68⅝
1 Cont Oil 5½s, 1937	82½	82½	82½
10 Crane Co 5s, 1940	97¾	97¼	97¼
11 Cudahy Pack 5½s, 1937	86½	86	86
4 Cudahy Pack 5s, 1946	101¼	101	101
D			
5 Detroit City Gas 6s, 1947 A	100¾	100¾	100¾
5 Detroit City Gas 5s, 1950, B	96½	96½	96½
E			
7 East Util Inv 5s, 1954, A	34	32½	34
11 Edison Elec Ill 5s, 1933	100¼	100¼	100¼
14 Elec P & L 5s, 2030	63	62⅞	63
2 Empire Dist El 5s, 1952	77	75¼	77
5 Empire O & R 5½s, 1942	45¾	45¾	45¾
21 Fed Water 5½s, 1954	45	42	44
21 Fla Water 5½s, 1954	45	42	44
4 Firestone Tire 5s, 1942	75	75	75
2 Fisk Rubber 5½s, 1931	19	19	19
9 Florida P & L 5s, 1954	76¾	75½	75⅞
G			
16 Gatineau Pow 5s, 1956	71½	70	71
5 Gatineau Pow 6s, 1941	61	59	59
2 Gatineau Pow 6s, 1941, B	60	59½	59½
1 Gen Motors 5s, 1933	98⅛	98⅛	98⅛
3 Gen Pub Util 6½s, 1956	45	44½	45
8 Gen Pub Util 6s, 1931	71½	70	70
3 Gen Rayon 6s, 1948 xw	33	33	33
1 Gen Refract 5s, 1933	90	90	90
32 Georgia Pow 5s, 1967	91⅞	91¼	91¼
14 Gillette 5s, 1940	85	84	84
1 Glidden Co 5½s, 1935	75	75	75
2 Gobel (A) 6½s, 1935, A	76⅞	75	76⅞
2 Grand Trunk 6½s, 1936	100	98¾	100
1 Great West Pow 5s, 1946	98⅞	98⅞	98⅞
4 Ground Gripper 6s, 1944	16	16	16
12 Gulf Oil Pa 5s, 1947	96¼	96¼	96¼
4 Gulf Oil Pa 5s, 1937	98	98	98
1 Gulf St Ut 5s, 1956, A	84	84	84
H			
2 Houston L & P 4½s, 1981, E	87½	86¾	87½
8 Hudson Bay 6s, 1935	52	52	52
I			
1 Idaho Pow 5s, 1947	95	95	95
9 Ill Pow & Lt 5s, 1956, C	83⅞	83½	83¾
9 Ill Pow & Lt 6s, 1953, A	95½	94⅞	95½
9 Ill Pow & Lt 5½s, 1954, B	93	92½	92½
1 Ind & Mich 5s, 1955	99	99	99
6 Ind Serv 5s, 1950	70	60½	60½
15 Ind Serv 5s, 1963, A	59	55	59
6 Indianapolis P & L 5s, 1957, A	94¾	94½	94¾
22 Insull Util Inv 6s, 1940, B	60⅞	58	60⅞
1 Intercont Pow 6s, 1948, A, ww	10	10	10
3 Interl Pow Sec 7s, 1936, D	65½	65	65
4 Interl Pow Sec 7s, 1952, F	62	60¼	60¼
5 Interl Pow Sec 6½s, 1955, C	78	75½	78
13 Interl Pow Sec 6½s, 1954, B	90	90	90
4 Int Salt 5s, 1951	82½	82¼	82¼
14 Interl Sec Am 5s, 1947	55	54¼	54¼
1 Inters Pow 6s, 1952	51	51	51
13 Inters Pow 5s, 1957	74⅛	73¾	73⅞
1 Invest Co 5s, 1947, A, ww	75	75	75
1 Invest Co 5s, 1947, A, xw	75	75	75
6 Iowa-Neb Lt & P 5s, 1957	86¼	85⅝	86¼
1 Iowa-Neb Lt & P 5s, 1961, B	86½	86½	86½
1 Iowa P & L 4½s, 1958, A	85¼	85¼	85¼
4 Iowa Pub Ser 5s, 1957	79¼	79¼	79¼
J			
4 Jacksonville Gas 5s, 1942	78	75	78
7 Jersey Cent P & L 5s, 1947, B	98	97¾	98
K			
10 Kan City G & E 6s A, 1942	102	102	102
1 Kan P & L 5s, 1957, B	90	90	90
1 Kan Pow 5s, 1947, A	89⅞	89⅞	89⅞
1 Kentucky Util 5s, 1969, I	88	86½	88
2 Kop Gas & C 5s, 1947	85⅛	85⅛	85⅛
L			
13 Lehigh P S 6s, 2026, A	85	83¼	84½
4 Libby McN & L 5s, 1942	84½	84⅜	84⅜
2 Long Isl Lt 6s, 1945	99½	99	99
7 Louis P & L 5s, 1957	90½	89½	89½
M			
15 Mass Gas 5s, 1955	93⅞	93⅝	93⅝
1 Memphis Pow & Lt 5s, 1948	100	100	100
3 Mid West Util 5s, 1933	81	80⅞	81
3 Mid West Util 5s, 1935	76½	76¼	76¼
3 Minn G Lt 4½s, 1950	80¾	80¾	80¾
18 Miss Riv Fuel 6s, 1944, ww	89	89	89
1 Miss Riv Fuel 6s, 1944, xw	83¼	83¼	83¼
8 Miss Pow & Lt Co 5s, 1957	80	77	80
2 Miss Riv Pow 5s, 1951	99¼	99¼	99¼
7 Montreal L H & P 5s, 1951, A	89	89	89
N			
1 Narragansett 5s, 1957	98½	98½	98½
11 Natl El Pow 5s, 1978	49¾	49½	49¾
3 Natl Food 6s, 1944	35	35	35
1 Nat Pow & Lt 6s, 2026, A	84	84	84
11 Nat Pow & Lt 5s, 2030, B	69	68½	68½
13 Nat Pub Ser 5s, 1978	49	48½	48½
12 Nebr Pow 4½s, 1981	92	92	92
19 Nevada Cal Ed 5s, 1956	81	80⅝	80½
2 New Eng Gas & El 5s, 1948	73½	71½	73½
3 New Eng Gas & El 5s, 1947	73½	73	73½
16 New Eng Pow 5½s, 1954	72¾	71	71½
14 New Eng Pow 5s, 1948	65⅞	65	65⅞
2 New Orl Pub Ser 4½s, 1935	86	84¾	86
3 N Y Foreign 5½s, 1948, ww	69¾	69¾	69¾
50 N Y Pow & Lt 4½s, 1967	91	90¼	90⅝
2 Niag Falls Pow 6s, 1950	104¼	104¼	104¼
6 Nor Ind Pub Ser 4½s, 1970, E	88⅛	88	88⅛
1 Nor State Pow 5½s, 1940	95⅜	95⅜	95⅜
24 Nor State Pow 4½s, 1961	91⅛	90⅝	90⅞
10 Nor Tex Ut 7s, 1935, xw	87½	82	87½
O			
13 Ohio Edison 5s, 1960	96¼	96	96¼
1 Ohio Pow 5s, 1952, B	101	101	101
6 Ohio Pow 4½s, 1956	92¾	92½	92¾
3 Ohio Pub Ser 5s, 1954, D	95	93	95
2 Oklahoma G & E 5s, 1950	94¾	94¾	94¾
1 Osgood 6s, 1938	52	52	52
1 Oswego Falls 6s, 1941	53	53	53
P			
4 Pac G & E 4½s, 1960, F	92⅞	92	92⅞
11 Pac G & E 5½s, 1952, C	103⅞	102⅞	103⅞
1 Pac G & E 6s, 1941, B	106	106	106
2 Pac Invest 5s, 1948, A, xw	60	60	60
7 Pac P & L 5s, 1955	86⅛	86	86
3 Pac West Oil 6½s, 1943	52⅛	52	52⅛
13 Penn Cen P & L 4½s, 1977	88	87⅝	87⅝
5 Penn Dk & Ware 6s, 1949, xw	46½	46½	46½
7 Penn Ohio Ed 5½s, 1959, B	80	80	80
10 Penn Ohio Pow & Lt 5½s, 1954, A	99½	98¾	99⅝
9 Peo Lt & Pow 5s, 1979, ww	17½	17	17½
15 Phila El Pow 5½s, 1972	103⅛	103⅛	103⅛
3 Piedmont Nor Ry 5s, 1954, A	77½	77½	77½
7 Potomac Edis 5s, 1956, E	95	94⅝	95
5 Pow Corp Can 4½s, 1959, B	58	58	58
7 Procter & Gamble 4½s, 1947	102½	101½	101½
2 Pub Ser N Hamp 4½s, 1957, B	89½	89½	89½
1 Pub Ser N Ill 4½s, 1981, F	90½	89¾	90½
6 Pub Ser Okla 5s, 1957, D	91	90	90
26 Puget Sd P & L 5½s, 1949	89⅝	89	89
2 Puget Sd P & L 5s, 1950, C	84½	84½	84½
15 Puget Sd P & L 4½s, 1950, D	75	74½	75
R			
5 Rep Gas 6s, 1945, A	52	50	52
2 Roch Cent Pow 5s, 1953	44	44	44
S			
17 Saf Har Wat 4½s, 1979	93	92½	92½
1 Shawing W & P 4½s, 1967, A	81	81	81
1 Shawing W & P 4½s, 1968, B	80½	80½	80½
32 Shawing W & P 4½s, 1970, D	80	79⅝	80
1 Shawing W & P 5s, 1970, C	88½	88½	88½
1 Snider Pack 6s, 1932	25	25	25
18 S E P & L 6s, 2025, A, xw	85	84⅛	84⅛
8 South Cal Ed 5s, 1951	100½	100½	100½
5 South Cal Ed 5s, 1952	100¾	100¾	100¾
1 South Cal Ed 5s, 1954	100½	100½	100½
9 South Cal Gas 5s, 1957	97⅛	97⅛	97⅛
3 Southern Nat Gas 6s, 1944	40½	40⅛	40⅛
1 Sou Nat Gas 6s, 1944, xp	43	43	43
1 Southwest Lt & P 5s, 1957, A	77¾	77¾	77¾
3 Southwest Nat Gas 6s, 1945	25	25	25
3 Southwest P & L 6s, 2022, A	83½	83½	83½
1 Staley Mfg 6s, 1942	65	65	65
8 Stand G & E 6s, 1935, conv	91	90½	91
12 Stand G & E 6s, 1951	81½	80⅝	81½
1 Stand G & E 6s, 1966	79	79	79
1 Stand Inv 5s, 1937, xw	58	58	58
7 Standard P & Lt 6s, 1957	73½	72⅞	73½
7 Stand Tel 5½s, 1943	63	60⅞	63
10 Swift & Co 5s, 1940	97	96½	96½
6 Swift & Co 5s, 1944	102	101⅝	102
T			
1 Tex City Gas 5s, 1948	46	46	46
19 Tex El Serv 5s, 1960	89	88	88
2 Tex Gas Util 6s, 1945	20	20	20
32 Tex P & Lt 5s, 1956	91⅛	90⅛	91
5 Tri Util 5s, 1979	6	5½	5⅝
U			
10 Union Elec 5s, 1967, B	100¼	100¼	100¼
14 Union Gulf Corp 5s, 1950	95	94	94¼
2 Un Lt & P 6½s, 1974	82	80	80
8 Un Lt & P 6s, 1975	74	73	74
10 Un Lt & P 5½s, 1959	97	96	97
6 Un Lt & Ry 5½s, 1952	68¾	68	68¾
10 Un Lt & Ry 5s, 1932	99½	98⅞	99½
1 Un Lt & Ry 6s, 1952, A	97⅛	97⅛	97⅛
3 Un Pub Serv 6s, 1942, A	26	25¾	26
11 U S Rubber 6s, 1933	72	70¼	71
42 U S Rubber 6½s, 1932	98	97½	97½
34 U S Rubber 6½s, 1933	90	90	90
V			
1 Valspar Corp 6s, 1940	11	11	11
4 Van Sweringen 6s, 1935	34⅞	34	34½
2 Virginia Pub Serv 5½s, 1946, A	82½	82¼	82¼
6 Virginia Pub Serv 5s, 1950, B	78	78	78
W			
13 Waldorf Ast 7s, 1954	39	38	38
2 West Pa 5s, 2030	66¼	66	66
2 West Pa Pow 4s, 1961, H	91⅜	91¼	91⅜
10 West Tex Util 5s, 1957, A	68¾	67½	67½

FOREIGN BONDS.

Sales in hundreds.	High	Low	Close
A			
7 Agri Mtg Bank 7s, 1946	30	27⅞	30
B			
6 Bogota Mtg Bank 7s, 1947	28½	25½	28½
1 Bogota Mtg Bank 7s, 1947, new	25	25	25
2 Buenos Aires Prov 7½s, 1947	42⅞	42½	42⅞
15 Buenos Aires Prov 7s, 1952	33	32	33
C			
15 Cauca Val 7s, 1948	30	29	30
7 Cent Bank Ger 6s, 1952, A	35	34¾	35
12 Cent Bank Ger 6s, 1951, B	36½	35¼	36
1 Chile Mtg Bank 6s, 1931	20	20	20
6 Com Private Bank 5½s, 1937	45	45	45
D			
1 Danish Con 5½s, 1955	75	75	75
5 Danzig Port 6½s, 1952	39½	39½	39½
13 Den Mtg Bank 5s, 1972, ix	60	60	60
E			
31 Europe Mtg 7s, 1967, C	41	40	40
F			
15 Fin Ind Bank 7s, 1944	70	68	70
G			
7 Ger Cons Mun 7s, 1947	39	37¾	39
28 Ger Cons Mun 6s, 1947	36⅝	34½	35
2 Gesfuerel 6s, 1953, xw	44	44	44
H			
2 Hamburg El 5½s, 1938	50	50	50
1 Hanover St 6½s, 1949	35	35	35
2 Hanover City 7s, 1939	35	35	35
I			
1 Isarco Hyd El 7s, 1952	60	60	60
1 Isotta Fras 7s, 1942, ww	45	45	45
13 It Sup Pow 6s, 1963, A, xw	50	49	50
M			
7 Mansfeld M & S 7s, 1941, xw	45	42½	45
4 Maranhao Brazil 7s, 1958	10	10	10
13 Medellin Col 7s, 1951	36	32	36
15 Mendoza Pr 7½s, 1951	33	31	33
N			
10 Netherlands 6s, 1972, B	102⅛	102⅛	102⅛
P			
5 Prussia El 6s, 1954	30¾	30¼	30¼
R			
2 Rio de Janeiro 6½s, 1959	15	15	15
19 Ruhr Gas 6½s, 1953, A	43¼	42½	43⅛
3 Ruhr Housing 6½s, 1958	40	40	40
32 Russ 6½s ctf N C, 1919	1⅛	1⅛	1¼
S			
1 Santiago Chile 7s, 1961	13⅝	13⅝	13⅝
6 Saxon Pub Wks 5s, 1932	43¼	43¼	43¼
1 Stinnes 7s, 1946, xw	27⅛	27⅛	27⅛
T			
2 Terni Elec 6½s, 1953	55½	55½	55½
2 Tietz 7½s, 1946, xw	45¼	45¼	45¼
U			
1 Unit Elec Serv 7s, 1956	52½	52½	52½
9 Un Indust 6½s, 1941	38⅜	35½	36⅜

Total stock sales today, 250,000 shares; total stock sales year ago, 308,700 shares. Total bond sales today, $3,000,000; total bond sales year ago, $3,514,000.

AS—Actual sales. XD—Ex dividend. XR—Ex rights. (a) Plus extra. (b) Plus 10 per cent in stock. (e) Paid last year. (f) Payable in stock. (g) Partly extra. (h) Plus 8 per cent in stock. (k) Paid so far this year. (j) Partly stock. (r) Cash or stock. (ur) Under rule. (wi) When issued. (ww) With warrants. (xw) Without warrants.

ALL CAPITAL BANKS BACK HOOVER CREDIT

Washington's 39 Institutions Subscribe $3,939,262 as Quota in Pool.

By THOMAS M. CAHILL.

All of Washington's 39 banks have subscribed the local quota, $3,939,262, to the National Credit Corporation relief plan of President Hoover. This was announced following a joint meeting under auspices of the Washington (D. C.) Clearing House and District of Columbia Bankers Associations yesterday in the Willard Hotel. The local unit of the corporation was formed at this meeting.

President Robert V. Fleming, Riggs National Bank, designated by John M. Miller, jr., Richmond, Va., regional director of the corporation for the Fifth Federal reserve district, as organizer for the District of Columbia group, announced a 100 per cent subscription by District banks to the gold notes of the credit corporation.

The District of Columbia unit will be known as "National Credit Association, No. 3, of the Fifth Federal Reserve District."

Loan Committee Named.

Its members elected the following to serve as a loan committee, which body will also function as manager of the local association: President Henry H. McKee, National Capital Bank of Washington; President Robert V. Fleming, Riggs National Bank; President Corcoran Thom, American Security & Trust Co.; President George W. White, National Metropolitan Bank; President Francis G. Addison, jr., Security Savings & Commercial Bank; President William D. Hoover, National Savings & Trust Co.; President John Poole, Federal-American National Bank & Trust Co.; President Lanier P. McLachlen, McLachlen Banking Corporation; President Frank J. Stryker, Columbia National Bank.

This committee will function similarly to a board of directors. It will have plenary powers with respect to the granting of loans, if necessary, to members of the association and will constitute its governing body.

Following the first meeting of the association, the committee organized by electing Mr. McKee, chairman; President Victor B. Deyber, Second National Bank, secretary; Vice President and Cashier George O. Vass, Riggs National Bank, treasurer. Frank J. Hogan, general counsel of the local bankers' association, will serve as its legal adviser.

Fleming Thanks Bankers.

Mr. Fleming expressed thanks for the cooperation and support he had received from Mr. McKee, chairman of the Clearing House Association, and President Edward J. McQuade, Liberty National Bank, and the District of Columbia Bankers' Association, in the organization of the local credit association. He also thanked the District banks for their hearty response to the Hoover plan.

Among banks subscribing to the quota not previously reported are United States, East Washington, Park, Industrial, Northeast, International Exchange and Washington Savings Banks, Munsey and Union Trust Cos.; Federal-American National Bank & Trust Co., Lincoln National Bank and the Morris Plan Bank of Washington.

Contrary to popular opinion, business and financial conditions in the smaller cities and towns throughout the United States are on the average no worse than in large metropolitan centers, it was declared in an analysis of municipal finances issued yesterday by Moody's Investors Service.

Findings Based on Replies.

These findings are based primarily on replies to more than 1,000 questionnaires sent by Moody's to counties, cities and towns in the South, Southwest and Mid-western sections of the country. Among the states included in the compilation were Alabama, North Carolina, South Carolina, Mississippi, Delaware, Arkansas, Texas, Michigan and South Dakota.

The principal causes of complications in municipal finances are listed by Moody's as poor crops or low prices for farm products, real estate booms, over-expansion of indutrial activity and civic vanity.

"These influences have affected small cities as well as large," the analysis comments. "Yet many of the less spectacular communities have been highly fortunate in the present depression. Instead of emulating their more progressive neighbors, they have left things much as they were and now find tax collections and bond retirements no great problem. This is particularly important when it is considered that the drop in construction costs has already reduced by a large fraction the value of improvements completed in the last few years."

Returns Are Satisfactory.

Returns from certain sections of the country generally believed to be suffering especially from the depression were surprisingly good, Moody's states. Delinquencies of more than 10 per cent on 1930 taxes were exceptional and arrears on the current year seldom exceeded 20 per cent, the survey discloses.

"Most replies show tax anticipation warrants and floating debt of reasonable proportions, and special assessment bonds seem well in hand," Moody's finds. "This creates the distinct impression that abuse of these three forms of finance has been most pronounced in large cities and surrounding suburbs.

"Answers to the questions on the business outlook indicate that watchers on inland hilltops have not seen signs of returning prosperity any sooner than the rest of us."

The local financial district is manifesting great interest in the seventh annual Industrial Exposition of the Washington Chamber of Commerce, which opens next Monday evening in the Washington Auditorium.

The management announces that there will be more individual exhibits this year than in any previous year and that the additional exhibits will add materially to the exposition. While Washington is not a manufacturing city, as the term is usually applied, yet there are a host of exhibits which are well worth seeing. This year's exposition will be opened by Secretary of Labor Doak in a talk over the air at 8:45 Monday night.

TRUST SHARE PRICES.

New York, Oct. 23 (A.P.).—Closing investment trusts:

ABC Tr Shrs, E	5⅝	6⅛
Corporate Trust	3 7-20	3 12-20
Fixed Trust Sh. A	8⅞	....
Fixed Trust Sh. B	8⅛	....
Incorp Investors	21¾	23⅜
Inv Tr N Y Colls	5⅛	5¾
Natl Tr Shrs	7⅛	8⅛
N Y Bk Tr Shrs	5⅛	5⅝
Public Serv Tr	4¾	5¼
Spencer Trask Fund	16	17
Stand Collat Trust	5¾	6½
State Street Invest	50	52
Two Year Trust Sh	12	13½

OIL QUOTATIONS.

Oil City, Pa., Oct. 23 (A.P.).—Credit balance, $2.05. Runs, 42,699; average runs, 31,125. Shipments, 38,033; average shipments, 59,181.

General Motors Income Drops to $13,333,214

New York, Oct. 23 (A.P.).—General Motors Corporation today reported third quarter income equivalent to 25 cents a common share, or one-third of the dividend requirement for that period. Net earnings for the three months totaled $13,333,214, compared with $25,470,697, or 53 cents a common share for the same period last year, and with $55,122,767, or $1.22 a share, in the quarter ended June 30 last.

Third quarter earnings of automobile manufacturers usually fall off substantially from those of the second quarter. Alfred P. Sloan, jr., president, said net for the nine months ended September 30, including equities in undivided profits or losses of subsidiary and affiliated companies not consolidated, were $97,455,390. The dividend requirement for that period is $2.25.

Exchanges Suspend Firm in Baltimore

New York, Oct. 23 (A.P.).—The Baltimore investment firm of J. A. W. Iglehart & Co., described in Wall street as a "small house," was suspended today by the New York Stock and Curb Exchanges for insolvency.

The firm had developed a substantial bond business in Baltimore and neighboring cities in the ten years since it was founded, but its stock exchange business was said in Wall street still to have been in formative stages. In addition to offices in Baltimore and New York, the firm had at one time maintained offices in six other cities, but had discontinued three of them.

New England Phone Income.

New York, Oct. 23 (A.P.).—New England Telephone & Telegraph Co. reported for the September quarter net income of $2,697,516, equal to $2.02 a share, compared with $2,687,142, or $2.03 a share in the September quarter last year.

BANKS REPORTED CLOSED.

Kokomo, Ind., Oct. 23 (A.P.).—The Citizens National Bank here closed this morning. The directors said it was advisable to close for the protection of depositors, and that the bank was solvent.

The bank's statement of September 29 gives deposits of $3,913,624.56 and total assets $4,623,362.14.

Seattle, Wash., Oct. 23 (A.P.).—The closing today of a Japanese bank here was blamed by bank officials on the Japanese-Chinese controversy in Manchuria. H. C. Johnson, State supervisor of banking said half of the depositors of the bank, the Pacific Commercial, were Chinese who have been steadily withdrawing their funds since the outset of the Manchurian controversy.

The bank was owned by M. Furuya, Japanese importer and merchant, and had deposits of about $2,500,000.

Warrensburg, Mo., Oct. 23 (A.P.).—The Commercial American Bank & Trust Co. failed to open its doors here today and was placed in charge of the State Banking Department. Officers said steady withdrawals caused the closing. Many depositors of the institution, capitalized at $175,000, and with reported deposits in excess of $400,000, were students of the Central Missouri Teachers College.

Bradford, Pa., Oct. 23 (A.P.).—The McKean County Trust Co., one of the oldest banks in Bradford, was in the hands of the State Banking Department today. In a statement September 29, the bank reported resources of $3,984,525.75 and deposits of $3,172,533.30.

Belle Vernon, Pa., Oct. 23 (A.P.).—The Valley Deposit & Trust Co. here did not open its doors today. The directors placed it in the hands of the State Banking Department. J. D. Swigart, chief bank examiner, said the bank had deposits of approximately $1,000,000.

St. Louis, Oct. 23 (A.P.).—One national bank and three State banks in Missouri were closed today. Among them was one of St. Louis' smallest banks.

This was the Fidelity Bank & Trust Co. here, which had approximately $1,056,970 total deposits, as shown by its last statement, while the others were the First National Bank of Dexter, in southeast Missouri, with $425,000 total resources; the Jackson County Bank at Independence with $453,650 resources; and the Commercial American & Trust Co. at Warrensburg, with $424,150 total deposits. The latter two are in Wesern Missouri, near Kansas City.

NEW YORK COTTON.

New York, Oct. 23 (A.P.).—Cotton was generally higher today on trade buying and covering.

Prices made new high ground for the movement with December selling up to 6.93 and closing at 6.91. The general market closed strong at net advances of 29 to 34 points.

The opening was steady unchanged prices to four points higher on a renewal of trade buying and covering. The South was a moderate seller, but offerings were generally light and the market worked gradually upward on a continuation of the early demand. The advance met some further realizing and probably some selling in anticipation of increased heading toward the close, but the offerings were absorbed, and the buying became more active and general in the late trading.

The market acted as if some short interest had accumulated on the decline from 6.85 for December contracts to 6.53 for that position earlier in the week, and covering became more urgent when hedging failed to develop in the anticipated volume during the last hour. The firmer tone of the stock market following some early irregularity was also a factor in the advance which carried the price of January up to 7.04 and March to 7.17 or 30 to 35 points net higher on the active positions. Closing quotations were within a point or two of the best.

A private report was issued early in the day estimating ginnings prior to October 18, at 9,050,000 bales, but appeared to have no effect on the market. Traders regarded this as reflecting a very rapid movement of cotton through the gins for the first half of this month, which probably tended to emphasize the comparatively small volume of Southern hedging, and the holding movement in the South. Trade buying was not so much in evidence as it was earlier in the week and much of the late demand was attributed to covering promoted by the better tone of the stock market and the firmness in grain. Liverpool cables said that hedging had been absorbed by trade buying and calling in that market and reported a good business in cloths in China. Exports today 31,095 making 1,334,236 so far this season. Port receipts 150,292. U. S. port stocks 4,206,446.

Futures:	High.	Low.	Close.
October	6.59	6.46	*6.54
December	6.93	6.61	6.91
January	7.04	6.70	7.03
March	7.17	6.86	7.15
May	7.33	7.04	7.32
July	7.53	7.22	7.52

*Option expired at noon.

CHICAGO STOCKS.

(Quotations by W. B. Hibbs & Co.)

	Bid.	Asked.
Yellow Taxi	14½	14¾
Thompson	15	17
Wahl	10	10¼
Butler Bros	3	3⅛
National Leather	¼	⅜
Swift	22½	23¼
Swift International	30	30⅞
Libby, McNeil & Libby	7½	7¾
Midwest Util	10⅝	10⅞
City Con. com	....	⅛
City Con. pf	2	3
Edison	146	146¾
Public Service $100 par	145	155
Public Service no par	145	155
Quaker com	102	104¼
Quaker pf	115	118
Bendix	17⅞	18⅛
Borg Warner	13½	13¾
Illinois Brick	7½	10
U. S. Gypsum	26½	28
Great Lakes Dock & Dredge	15	15⅝
Associated Apparel Ind	....	10
Balaban & Katz	38	50
Cons. com	11⅛	11½
Cons. pf	....	15
Elec. Household	8	8½
McCord	8	8½

DAILY COTTON MARKET.

New York, Oct. 23.

PORT MOVEMENT.

	Middl'g.	Receipts.	Exports.	Stock.
N. Orleans	6.79	5,537	1,217	608,000
Galveston	6.55	18,103	1,746	776,724
Mobile	6.35	....	854	234,898
Savannah	6.68	4,154	....	392,334
Charleston	....	314	....	181,062
Wil'ington	....	817	....	17,855
Norfolk	6.88	1,284	....	60,869
Baltimore	....	355	....	1,032
New York	6.95	....	29	230,121
Boston	....	....	....	2,500
Houston	6.40	111,138	27,097	1,492,739
C. Christi	....	2,439	....	158,168
Min. ports	....	8,413	2,406	131,001
Tol. today	....	153,408	32,495	4,287,394
Tol. week	....	384,396	211,663	....
Tl. season	....	2,982,486	1,301,580	....

Sales—New Orleans, 6,928; Galveston, 250; Mobile, 292; Savannah, 376; Norfolk, 263; New York, 1,000; Houston, 6,673. Total today, 15,782.

INTERIOR MOVEMENT.

	Middl'g.	Receipts.	Ship'nts.	Stock.
Memphis	6.20	17,895	7,086	299,501
Augusta	6.75	2,172	819	116,301
St. Louis	....	517	517	668
Ft. Worth	6.10			
Lit. Rock	6.12	1,102	163	37,673
Atlanta	6.85			
Dallas	6.10			
M'tgomery	6.25			
Tol. today	....	21,788	8,285	454,143

Sales—Memphis, 18,223; Augusta, 286; Fort Worth, 2,066; Little Rock, 2,475; Dallas, 10,493; Montgomery, 219. Total today, 33,782.

Former Butler Is Given Large Share in Million

New York, Oct. 23 (A.P.).—Mrs. Antoinette L. Burden, socially prominent, who married her butler two years before her death, left most of her $1,191,000 estate to him and other relatives, a transfer tax appraisal showed today. The husband, John Burden, of Bedford Hills, N. Y., gets an $8,000 annuity from a $166,300 trust fund.

Mrs. Burden was the widow of J. Pierrepont Edwards, former Consul General to England, at the time she married Burden. She was 73 and the former butler 43.

Pauline Lord Is Sued For Divorce at Reno

Reno, Nev., Oct. 23 (A.P.).—Pauline Lord, noted actress and star of many stage productions, including "Strange Interlude," was sued for divorce here today by Owen B. Winters, nationally known advertising man.

Winters' complaint simply charged that cruelty on the part of his actress wife had seriously injured his health and destroyed their happiness. They married at Elkton, Md., on April 27, 1929. The complaint said there were no children and that the couple had no community property.

Chrysler Corporation Earnings Improving

New York, Oct. 23 (A.P.).—A substantial improvement in third-quarter earnings this year over the like period of 1930 was reported today by the Chrysler Corporation.

Consolidated net profit for the period this year was $1,518,966, equal to 34 cents a share, compared with a net loss of $916,108 in the corresponding quarter of 1930. Net for the September quarter, however, fell behind the $3,321,962, or 73 cents a share, reported for the second quarter of this year. In this connection, however, it was pointed out that third quarter earnings of automobile manufacturers usually show a substantial decline from the preceding period.

FOREIGN MONEY MARKET.

Paris, Oct. 23 (A.P.).—Three per cent rentes, 84 francs 30 centimes; 5 per cent loan, 102 francs 5 centimes; exchange on London, 99 francs 44 centimes. The dollar was quoted at 25 francs 40½ centimes.

London, Oct. 23 (A.P.).—Bar silver, 17⅛d per ounce; money, 4½ per cent. Discount rates—Short bills, 5⅝@5⅞ per cent; 3 months, 5 11/16@5⅞ per cent.

NEW YORK MONEY MARKET.

New York, Oct. 23 (A.P.).—Call money steady, 2½ per cent all day. Time loans, steady; 60 days, 3½; 90 days, 3¾@4; 4-6 months, 4 per cent. Prime commercial paper, 3¾. Bankers' acceptances, unchanged. Bar silver, firmer and ½ higher at 30.

RICHMOND LIVE STOCK.

Richmond, Va., Oct. 23.—HOGS—Light and unchanged; top car lots, 5.75; for choice and nearby local, 5.50@5.60.

CATTLE—Light; market steady; vealers, 5.00@9.00; few fancy, 9.50; cows, 2.00@5.00; bulk, 3.00@4.00; heifers, 3.00@6.00; steers, 4.00@7.50; bulls, 3.00@5.00.

SHEEP—Light; lambs quotable steady, 4.00@7.00; ewes steady, 1.00@3.00.

BALTIMORE MARKETS.

Baltimore, Md., Oct. 23 (A.P.).—POTATOES—New York, 100-pound sacks, U. S. 1s, round whites, 85@90; Maine, 100-pound sacks, Mountains, U. S. 1s, 95@1.05; all others unchanged.

EGGS—Street sales, nearby current receipts, 28@30.

The Weather

TODAY'S SUN AND TIDE TABLE

			A.M.	P.M.
Sun rises.... 6:26	High tide..		6:27	6:50
Sun sets..... 5:19	Low tide...		...	1:06

WEATHER CONDITIONS.

U. S. Dept. of Agri., Weather Bureau, Washington, Friday, Oct. 23—8 p. m.

Forecast—For the District of Columbia, fair Saturday; Sunday showers; not much change in temperature; increasing southerly winds, becoming moderate Saturday night.

For Maryland, partly cloudy, slightly warmer in extreme west portion Saturday; Sunday showers; increasing southerly winds, becoming fresh Saturday night or Sunday.

For Virginia, fair Saturday; Sunday partly cloudy, showers in the interior; not much change in temperature, increasing southerly winds, becoming fresh Saturday night or Sunday.

Pressure remains low over Alaska and the western portion of Canada and the United States, Cordova, Alaska, 29.20 inches; Fort Smith, District of Mackenzie, 29.26 inches, and Minneapolis, Minn., 29.60 inches. A ridge of high pressure extends from the Hudson Strait region southward to Cuba, Hopes Advance, Hudson Strait, and Wilmington, N. C., 30.22 inches. Showers have occurred in the North Pacific States, the northern Rocky Mountain region, the Mississippi Valley, Texas, and the upper Lake region. The temperature has risen in the lower Lake region, the upper Ohio Valley, the upper Mississippi Valley, the southern Plains States, and western Texas, and has fallen in the northern Rocky Mountain region.

Forecast for Saturday and Sunday—General forecast for the Atlantic States, the lower Lake region, the Ohio Valley and Tennessee. The indications are for showers Saturday in the Ohio Valley, the lower Lake region, and portions of the North Atlantic States, and on Sunday in the eastern lower Lake region, the North Atlantic, Middle Atlantic and portions of the South Atlantic States. It will be somewhat warmer on Saturday in portions of the North Atlantic and Middle Atlantic States. There will be a reaction to somewhat lower temperatures Sunday in the Ohio Valley and the lower Lake region.

Local Weather Report.

Temperature—Midnight, 47 2 a. m., 44; 4 a. m., 43; 6 a. m., 41; 8 a. m., 44; 10 a. m., 60; 12 noon, 68; 2 p. m., 73; 4 p. m., 71; 6 p. m., 65; 8 p. m., 61; 10 p. m., 54. Highest, 74. Lowest, 41.

Relative humidity—8 a. m., 85; 2 p. m., 21; 8 p. m., 55. Rainfall (8 p. m. to 8 p. m.), 0. Hours of sunshine, 7.5. Per cent of possible sunshine, 69.

DEPARTURES FROM NORMAL.

Accumulated excess of temperature since January 1, 1931, 671 degrees.

Excess of temperature since October 1, 1931, 80 degrees.

Accumulated deficiency of precipitation since January 1, 1931, 5.78 inches.

Deficiency of precipitation since October 1, 1931, 1.44 inches.

Temperatures and Precipitation.

Temperatures and precipitation in other cities for 24 hours ending Friday, 8 p. m.

	Highest Fri.	Lowest Thurs. night.	Fri. 8 p.m.	Rainfall.
Washington, D. C.	74	41	61	....
Asheville, N.C.	78	38	66	....
Atlanta, Ga	80	62	72	....
Atlantic City, N. J.	66	46	60	....
Baltimore, Md	68	46	62	....
Birmingham, Ala	82	60	74	....
Bismarck, N. Dak	58	38	50	....
Boston, Mass	64	46	56	....
Buffalo, N. Y.	70	48	66	....
Chicago, Ill	72	62	68	0.01
Cincinnati, Ohio	78	46	70	....
Cheyenne, Wyo	60	44	50	....
Cleveland, Ohio	78	56	70	....
Davenport, Iowa	64	62	64	0.14
Denver, Colo	72	46	68	....
Des Moines, Iowa	76	60	68	....
Detroit, Mich	76	56	68	....
Duluth, Minn	60	46	52	....
El Paso, Tex	76	52	72	....
Galveston, Tex	76	72	76	1.26
Helena, Mont	46	32	44	0.08
Indianapolis, Ind	76	56	70	....
Jacksonville, Fla	80	62	72	....
Kansas City, Mo	74	62	70	0.14
Little Rock, Ark	74	64	72	0.02
Los Angeles, Calif	72	56	68	....
Louisville, Ky	78	50	70	....
Marquette, Mich	62	54	60	....
Memphis, Tenn	82	64	72	....
Miami, Fla	80	74	78	....
Mobile, Ala	80	66	74	....
New Orleans, La	78	72	72	0.08
New York, N. Y	66	50	58	....
North Platte, Nebr	78	44	66	....
Omaha, Nebr	74	58	66	....
Philadelphia, Pa	62	50	60	....
Phoenix, Ariz	84	54	78	....
Pittsburgh, Pa	72	48	66	....
Portland, Me	62	46	54	....
Portland, Oreg	54	48	54	0.66
Salt Lake City, Utah	66	56	66	....
St. Louis, Mo	72	62	72	....
St. Paul, Minn	70	44	66	....
San Antonio, Tex	86	64	84	0.44
San Diego, Calif	70	56	64	....
San Francisco, Calif	66	56	62	0.18
Santa Fe, N. Mex	60	38	54	....
Savannah, Ga	84	60	70	....
Seattle, Wash	50	44	44	0.26
Springfield, Ill	74	62	66	0.02
Tampa, Fla	82	62	76	....
Toledo, Ohio	76	54	68	....
Vicksburg, Miss	78	62	72	....

River Bulletin.

Harpers Ferry, W. Va., Oct. 23.—Potomac and Shenandoah rivers clear.

Wall Street Briefs

New York, Oct. 23 (A.P.).—K. R. Kingsbury, president of Standard Oil Co., of New York, is reported en route to New York. While it is expected that he will confer with officials of Standard Oil Co., of New Jersey, while here, Wall street does not believe that any definite action regarding the proposed merger of the two companies will be taken at this time, due to the fact that all of the necessary data required for continuation of the merger negotiations has not been compiled.

Charles R. Frederickson, chairman of the executive committee of American Colortype Co., announced the sale, subject to approval of the board of directors, of the plant and business of the Thomas D. Murphy Co., manufacturers of art calendars, of Red Oak, Iowa. The name of the purchaser was not disclosed.

Forty-eight chain store organizations, including three mail order concerns, had total sales of $297,121,481 during September, a decrease of 6.2 per cent from the like month last year, a compilation by E. A. Pierce & Co. shows. Aggregate sales for the same organizations for the first nine months this year were $2,809,787,759, a decrease of 4.4 per cent from last year.

Globe Woolen Mills, a unit of the American Woolen Co., in Utica, N. Y., plans to reopen within six weeks, employing 800 persons. The mills will manufacture worsted goods, instead of woolens as formerly.

New bond offerings during the past week amounted to $20,625,000, compared with no new issues offered in the previous week, and $98,038,588 in the like period last year.

Recent developments in the financial and business situation seem to indicate that deflation and readjustment is nearing completion, and that where these processes have been fully accomplished, activities already are beginning to quicken, Union Trust Co., of Cleveland, says. One of the factors retarding recovery, the bank says, is the hoarding of money by many people throughout the country, which is compelling banks to maintain more cash on hand than normal.

The organization committee of the Latin-American Bondholders Association, Inc., has distributed copies of the by-laws of the association and a statement of its purposes.

BALTIMORE LIVE STOCK.

Claremont, Union Stock Yards, Baltimore, Md., Oct. 23.—CATTLE—Receipts, 3,000 head. Due to reaction from last week's stock show and the oversupply, the cattle market is dull and inactive, with prices easier. Steers—good to choice, 7.00@7.50; medium to good, 6.25@7.00; fair to medium, 5.75@6.25; plain to fair, 5.00@5.75; common to plain, 4.25@5.00. Bulls, good to choice, 4.50@4.75; medium to good, 4.00@4.50; fair to medium, 3.50@4.00; plain to fair, 3.25@3.50; common to plain, 3.00@3.25. Cows, good to choice, 4.25@4.50; medium to good, 3.75@4.25; fair to medium, 3.25@3.75; plain to fair, 2.25@3.25; common to plain, 1.50@2.25. Heifers, good to choice, 5.75@6.00; medium to good, 5.50@5.75; fair to medium, 5.00@5.50; plain to fair, 4.00@5.00; common to plain, 3.50@4.00; fresh cows and springers, 30.00@60.00.

SHEEP and LAMBS—Receipts, 2,000 head. Market lower. Sheep, 1.00@3.00; lambs, good to choice, 6.50@7.00; common to medium, 3.50@6.00.

HOGS—Receipts, 700 head. Market steady. Lights, 5.85@6.10; heavies, 5.60@6.10; mediums, 5.85@6.10; roughs, 4.00@5.10; light pigs, 5.60@5.85; pigs, 5.85@6.00. Ohio hogs 10 cents higher than quotations.

CALVES—Receipts, 150 head. Market lower. Calves, 4.00@9.50.

The Legal Record

FRIDAY, OCTOBER 23, 1931.

COURT OF APPEALS.

No session; adjourned from day to day.

DISTRICT SUPREME COURT.

Note—Proceedings of Friday, October 23, will appear in Sunday issue.

ASSIGNMENT COMMISSIONER'S OFFICE.

Assignment for Monday, October 26:

LAW CASES.

No. 41644 (Adm.), In re Estate of Rosa Thomas. Attys., Robinson—Williams.

No. 78 (76337), Neil vs. Southern Ry. Co. Attys., E. C. Dickson—Hamilton.

No. 80½ (76305), Grimes vs. Rosenbloom. Attys., Leeman, Dean—Lavine & Lavine, Chas. Linkins.

No. 94 (74602), Martin vs. Garnett; Attys., Coe, Cromelin & Laws, A. D. Smith—H. Boyd, H. Grant.

No. 106 (75502), Buckey vs. Wardman Construction Co. et al. Attys., Ballinger—Wright, Ershler, Newmyer, King.

No. 40 (75804), Knapp vs. Finance Corporation of Washington. Attys., Rhodes, Richardson—Wolf, Fleishman.

No. 83 (76227), Lipscomb vs. Spicer. Attys., W. S. Porter—Houston, Jones.

No. 89 (76234), Davis vs. Nicholson. Attys., O. H. Brinkman—Leahy, Sullivan.

No. 99 (76461), Cicala vs. Nicholson. Attys., D. E. Clarke—Edelin, Peyser.

No. 49 (75933), Cooney vs. Henderson. Attys., H. C. Espey—E. C. Dutton.

EQUITY CASES.

No. 141 (50384), Wagner vs. Gaskill et al. Attys., F. R. Long, C. A. Caywood—W. O. Burton, J. Sherier, G. B. Springston, J. E. Laskey, L. J. Ganse, R. C. Handwerk.

Nos. 120 and 382 (50182 and 51172), Jeffrey vs. Dougherty. Attys., Simon, Koenigsberger, Young & Brez, W. C. Sullivan—V. E. West.

No. 134 (51080), Springman vs. Gladdings et al. Attys., P. H. Marshall, R. H. Wellford—C. James, H. A. Brant, G. D. Horning, jr.

No. 174 (51755), Lutz vs. Lutz et al. Attys., D. F. Smith—R. Neudecker.

No. 121 (51104), Le Vans vs. Le Vans. Attys., Goldstein, Block—Whelan & O'Connell.

No. 53 (49662), Faulconer vs. Faulconer. Attys., Lowry—O'Brien.

No. 102 (50060), Frye vs. Frye. Attys., Smith, Kershenbaum—Coe.

No. 177 (51706), Biddinger vs. Biddinger et al. Attys., C. P. Henry—M. L. Crosse, T. G. Histon, E. R. Weisender.

No. 178 (50560), Armstrong vs. Armstrong. Attys., Brinkman—B. Emerson, jr.

No. 179 (50057), Peterson vs. Peterson. Attys., Horner, O'Shea, Burnett, Goldstein—Scott.

No. 181 (51593), Askins vs. Askins. Attys., K. P. Johnson—Edw. C. Kriz.

No. 185 (51638), Carter vs. Carter et al. Attys., R. A. Harman—R. Hardison.

Additions to ready calendar, October 24, 1931.

Equity cases:

No. 231 (51724), Ellis vs. Robertson, Commr. Attys., Sol Shapiro—Hostetler.

No. 231½ (49855), Polworth et al vs. Henaughan et al. Attys., G. C. Gertman—P. P.

No. 232 (49820), Hermann vs. Hermann. Attys., R. B. Behrend, E. P. Morey—A. L. Bennett.

No. 233 (51961), Bockovac et al. vs. Yeager. Attys., G. C. Gertman—P. J. Kelly, V. B. Lowrey.

No. 234 (50835), Wellford vs. Internatl. Bank et al. Attys., G. L. Baker, E. L. Wilson—Wright, Ershler, Douglas, Obear, Douglas.

No. 235 (49138), Blakey vs. Blakey et al. Attys., J. H. Wilson—W. S. Porter.

No. 236 (48134), Stewart vs. Stewart. Attys., J. H. Wilson—W. S. Porter.

No. 237 (50819), Dow vs. Marr. Attys., R. E. Acorn—Frost & Towers.

No. 238 (50531), Kreiter vs. Kreiter et al. Attys., J. L. Krupsaw—D. F. Smith.

No. 239 (51435), Buchanan et al. vs. Holmes et al. Attys., Wheatley, Wheatley, jr.—Cromelin, Laws, Brooke.

No. 240 (51988), Blankenship et al. vs. Flaherty. Attys., Wheatley, Wheatley, jr.—F. J. Rice.

No. 241 (51866), Gordy vs. Gordy. Attys., R. A. Cusick—G. H. Happ, C. L. Sanford.

No. 242 (50532), Jarman vs. Kreiter. Attys., J. L. Krupsaw—D. F. Smith.

No. 243 (50335), Kadow et al. vs. Robertson. Attys., M. A. Church—T. A. Hostetler.

No. 244 (51789), McReynolds vs. Natl. Savs. & Tr. Co. et al. Attys., T. L. Lloyd, R. L. Merrick—Minor, Gatley & Drury, Ottenburg.

No. 245 (52018), Schmidt et al. vs. Robertson. Attys., H. A. Coombs, E. J. Prindle—T. A. Hostetler.

No. 246 (51886), Williams et al. vs. Robertson. Attys., Shepard & Shepard—T. A. Hostetler.

No. 247 (51689), U. S. vs. Schrader et al. Atty., U. S. Attorney.

No. 248 (51922), Parker vs. Parker et al. Attys., E. C. Dickson—B. L. Gaskins.

No. 249 (51935), Carter vs. Robertson. Attys., W. L. Symons—T. A. Hostetler.

No. 250 (51214), Doherty vs. Robertson. Attys., E. G. Borden, J. H. Stone—T. A. Hostetler.

CRIMINAL COURT 2.

Assignment for Monday, October 26: Trials—U. S. vs. Irvin Abrams; U. S. vs. G. Harold Strong; U. S. vs. Charles A. Brooks; U. S. vs. Allen Staton; U. S. vs. Harry V. Hazel; U. S. vs. Arthur Williams and William Robert Boone; U. S. vs. Roland Pennington; U. S. vs. William L. Taylor; U. S. vs. John H. Green.

L. L. PERKINS
I WILL BOND YOU.
United States Fidelity & Guaranty Co.
Phone National 6813. Southern Bldg.

The Washington Post.

SATURDAY OCTOBER 24, 1931 SPORTS

TECH WINS OVER WESTERN, 32-0, IN SERIES DEBUT

Passes Help Champions To Win

Intercept 2 Western Heaves and Score Touchdowns.

Tech's Running Game Is Weak; Take Lead in First Minute.

STANDING OF THE TEAMS.

	W.	L.	Pct.
Tech	1	0	1.000
Central	1	0	1.000
Western	1	1	.500
Eastern	0	1	.000
Business	0	1	.000

SERIES SCORES.
Western, 13; Business, 0.
Central, 6; Eastern, 0.
Tech, 32; Western, 0.

By BOB CONSIDINE.

TECH HIGH forged into its fourth consecutive year of undefeated high school series football yesterday afternoon at Central Stadium, when it downed a pugnacious Western High team, 32-0, to lengthen its winning streak to fifteen games and preserve the old Techish custom of winning by runaway scores. There were 4,000 witnesses, and more open play than probably will be seen in the remainder of the schoolboy league.

The count, 32-0, went up on the scoreboard yesterday, but it was an unreasonable index to the real difference between the teams. Tech was not overimpressive. Its back field could nick the horny-handed Western line for but four first downs during the game. Western scored three firsts through the medium of rushing, and lost three more by the margin of two or three inches. Sachs, Tech's 1930 thunderbolt, was fat, slow and as easily spilled as a fifth highball.

Intercepted Passes
Net 3 Scores.

Tech scored three of its five touchdowns on interceptions, the first coming in the first minute of the game when Gramlich blocked Lynham's kick and Gormley, scooping the ball up on the 30-yard line, ran to the touchdown. Gormley and Wohlfarth snared two of the Western passes that darkened the skies in the last period, Gormley running 67 yards for his second tally and Wohlfarth 30.

Tech's offensive was ragged. Only twice during the game, both times in the second quarter, did the attack click. During that time Tech marched from the Western 45-yard line straight down the field to touchdown, mixing passes and end runs with consummate spinner plays. Hatos went through left tackle for 9 yards to score. The half nipped another drive on Western's 30-yard line after an advance of 23 yards.

Meikeljohn Grabs Ball.

Tech's last touchdown was off a pass from Carlton Edwards in midfield in the last quarter, to Al Meikeljohn, who ran 30 yards to score after grabbing the ball from the very hands of three weary Westerners. For all the world it looked like Tech scored but one legitimate touchdown during the day, even to the massive Tech Board of Strategy, which professed to be dismayed at the failure of the team to play in the manner of its predecessors.

The Tech line playing without Jack Rhodes, all-high guard, who went out with a broken nose in the first few minutes, stopped Buscher, Hilleary and Reynolds, but Jackie Lynham, Western's peanut weight half back, had to be brought down nearly every time by the short, beefy Tech secondaries. He ran back punts like a ghost, skirted end as shifty as the grass of a hula dancer and thrice carried Western deep into Tech territory. He hurled two passes, among others, which would have accounted for touchdowns had Hilleary held on to one and Dove to the other.

Tech.	Position.	Western.
Meikeljohn	L. E.	Greve
Esunas	L. T.	L. Buscher
Gramlich	L. G.	Nye
Baxter	Center	Wynne
Rhodes	R. G.	Francis
Dye	R. T.	Gammage
Wohlfarth	R. E.	Dove
Foley	Q. B.	Hilleary
Hatos	L. H.	Reynolds
Sachs	R. H.	Lynham
Gormley	F. B.	Buscher

Tech	6	6	20	0	—32
Western	0	0	0	0	— 0

Touchdowns—Gormley (2), Hatos, Wohlfarth, Meikeljohn. Points after touchdowns—Gormley, Weitzman (placements). Substitutions—(Tech) Hadway for Rhodes, Edwards for Foley, Weitzman for Gormley, Ochman for Hatos, Brinkman for Edwards, Weitzman for Gormley, Edwards for Brinkman, Howser for Esunas, Pisano for Hatos, Hatos for Pisano, Apperti for Sachs; (Western) Beers for Reynolds, Ireland for Wynne, Kieth for Nye, Warfield for Francis. Referee—Towers (Columbia). Umpire—O'Mears (Gonzaga). Head linesman—Morse (G. W.).

G. U.-MARYLAND CANCEL.

Georgetown University yesterday asked Maryland to relieve it of its scheduled football game, October 31, between the Maryland "B" squad and the Hilltop Freshmen. The game was to have been played at College Park, Maryland agreed.

The desire of many Georgetown students to follow the varsity team to Boston to view the Georgetown-Boston College game on the same day was given as the Hoya school's reason for seeking a cancellation.

Western Back Stopped by Tech Tackler

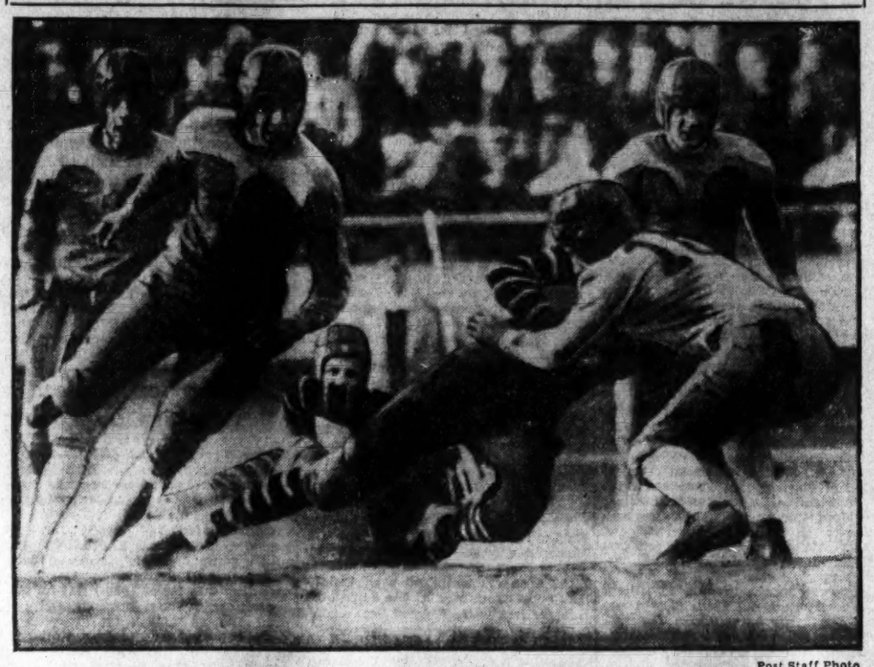

Post Staff Photo.

Jack Lynham, slightly built half back, but the most consistent ground gainer in the Western back field, is pictured being halted at the scrimmage line by Paul Oehmann, of the Tech secondary defense, in the third period yesterday at Central Stadium.

CLOSE GAME EXPECTED BY G. U.

Michigan State Foe Today on Midwestern Gridiron.

RECORDS OF RIVALS.

MICHIGAN STATE		GEORGETOWN	
74 Alma	0	25 Lebanon Valley	0
47 Cornell Col.	0	25 Western Md.	7
7 Army	20	0 New York U.	34
34 Ill. Wesleyan	6	0 Duquesne	0
162	26	50	41

Special to The Washington Post.

EAST LANSING, Mich., Oct. 24.—Georgetown University and Michigan State College football teams were primed tonight for their second game in history, which has all the earmarks of a grudge battle so far as Coach Jimmy Crowley's Spartans are concerned and Coach Tommy Mills' Hoyas will be battling to get back into the winning column after losing to New York University two weeks ago and being held to a scoreless tie by Duquesne last week.

Georgetown will also be out to repeat the victory scored over Michigan State last year, which was the only setback suffered by the Spartans. Georgetown grabbed a 14-point lead in that game, only to see State stage a great comeback in the closing minutes and score 13 points.

The game here tomorrow looks like another thriller. The Georgetown squad arrived here Friday morning and worked out in the stadium in the afternoon. The Hoyas appeared to be in fine fettle and showed plenty of spirit after the long trip.

Michigan State Eleven Groomed.

The State regulars were put through two stiff scrimmage sessions this week to get them on edge for the game and polish off the rough spots which have appeared in early season tilts. Wednesday night the Spartans staged a long offensive drill against freshmen teams and kept up the touchdown parade until well after dark, as the floodlights on the practice field were brought into use. Thursday they drove through a smashing defensive scrimmage.

Coach Crowley has laid a careful defense for Georgetown's crack aerial attack, and during the drills this week has indicated that the Spartans will toss a few forward passes on their own account.

Bob Monnett, State's star half back and flashy open-field runner, will be a marked man for the Hoyas as they are intent upon stopping him to get to the core of the Spartan offense. Both teams are expected to have full strength available for the game, although State's lack of able reserve may prove some disadvantage.

The weather forecast predicted showers for Saturday, but the field, which is well drained, is not expected to be too slippery to permit both teams to use an open attack.

Probable line-up:

Georgetown.	Position.	Michigan State.
Carolan	L. E.	Pase
Katalinas	L. T.	Bush
Dubofsky	L. G.	Gross
Callahan	Center	Meiers
Danner	R. G.	Handy
Dyer	R. T.	Brunnette
Hudson	R. E.	Vandermeer
King	Q. B.	Kowath
Donoghue	L. H.	Monnett
Alenty	R. H.	Jones
Bordeau	F. B.	Eliowitz

STANTONS DRILL.

The Stantons will drill today at 2:30 p. m. on the Terminal Field in preparation for their game tomorrow in the Capital City League. All players are urged to report promptly.

TODAY'S FOOTBALL GAMES

LOCAL.
American (14) vs. Shenandoah (12) at American University, 2:30 o'clock.

EAST.
Amherst (19) vs. Wesleyan (19).
Bates (2) vs. Maine.
Boston College (0) vs. Marquette (6).
Bowdoin (7) vs. Colby (20).
Brown vs. Lehigh.
Bucknell (26) vs. Gettysburg (6).
Carnegie Tech vs. Purdue.
Cincinnati (0) vs. Ohio U. (48).
Columbia (3) vs. Williams (0).
Dartmouth vs. Lebanon Valley.
Delaware vs. Richmond.
Dickinson (7) vs. Penn Military College (7).
Drexel (6) vs. C. C. N. Y. (18).
Fordham vs. Drake.
Harvard vs. Texas.
Holy Cross (32) vs. Rutgers (20).
Johns Hopkins (6) vs. St. John's (26).
Lafayette (0) vs. Washington-Jefferson, (7).
New York U. (6) vs. Colgate (7).
Pennsylvania (0) vs. Wisconsin (27).
Princeton (0) vs. Navy (31).
Providence vs. Norwich.
St. Francis (0) vs. Davis-Elkins (33).
St. Thomas vs. Albright.
Springfield (34) vs. Middlebury (0).
Swarthmore (13) vs. Franklin-Marshall (27).
Syracuse (0) vs. Penn State (0).
Tufts (25) vs. Connecticut Aggies (0).
Ursinus (13) vs. Muhlenberg (14).
Vermont (0) vs. New Hampshire (59).
Villanova vs. Baltimore.
Washington College (6) vs. Mount St. Mary's (45).
Yale (7) vs. Army (7).

SOUTH.
Maryland (20) vs. V. M. I. (0).
Lynchburg (6) vs. Randolph-Macon (12).
Alabama (25) vs. Sewanee (0).
Arkansas (12) vs. Louisiana (27).
Davidson (21) vs. Erskine (0).
Emory-Henry (26) vs. Elon (6).
Florida (7) vs. Auburn (0).
Georgia vs. Vanderbilt.
Guilford vs. High Point.
Hampden-Sidney (7) vs. Roanoke (15).
Kansas Aggies (0) vs. Oklahoma (7).
Kentucky vs. V. P. I.
Mississippi (37) vs. Southwestern (6).
North Carolina (7) vs. Tennessee (9).
Oglethorpe (12) vs. Furman (6).
Presbyterian (31) vs. Newberry (0).
Washington-Lee (7) vs. Virginia (21).

Continued on Page 18, Column 4.

NEW WELTER CHAMPION CROWNED

Lou Brouillard Floors Thompson Twice in Boston Bout.

BOSTON GARDEN, Boston, Oct. 23 (A.P.).—Lou Brouillard, 20-year-old southpaw battler from Worcester, tonight gained the welterweight championship by giving Champion Jack Thompson such a terrific battering that the officials turned in a unanimous decision.

Thompson, who gave a decidedly unimpressive performance, appeared burned out. Brouillard had a decisive edge in twelve of the fifteen rounds, and his heavy, but not always accurate, left hooks dropped the defending titlist twice in the tenth with a series of heavy lefts to the jaw and three rounds later with sizzling portside hooks to the Negro's thin body.

Brouillard, the aggressor in every round, piled up a wide lead early. His left was seldom idle and he caused his opponent such distress with this weapon that Thompson tried to convince Referee Johnny Brassil he was fouled when Lou banged over a terrific left that barely landed in fair territory late in the sixth session.

Champions' Protest Ignored.

The defeated champion and his handlers devoted most of the next rest period emphasizing their protests, but they were ignored by the official, who ordered the battlers to resume action when the bell sounded for the seventh.

Thompson was over-cautious during most of the battle. He allowed Brouillard to close in almost at will and pound his body or rip hard lefts to his head. The Negro generally escaped this punishment by turning savagely on his rival and driving his head back with a steaming right. His rushes, however, were never sustained.

Michigan State-G. U. Contest on Gridgraph

Followers of Georgetown's Football Team, which meets Michigan State today at East Lansing, may watch the progress of the game today through the medium of the university's gridgraph, rigged up in the gymnasium on the Hilltop.

A nominal fee of 25 cents is charged. The instrument commences operation at 2 o'clock.

Army and Eli Hold Stage In East

Booth Seeks Second Victory in 3 Years Against Cadets.

Texas' Invasion of Harvard Shares Spotlight.

NEW YORK, Oct. 23 (A.P.).—Ancient football rivalries, cloaked in traditions which raise them to epic proportions in the eyes of partisans, share interest tomorrow along a Nation-wide front with newer relationships of more promising playing possibilities.

Up at Cambridge, a group of charging Texas Longhorns will help Harvard make history, not merely add to it, in a game that is as fresh as today's newspaper.

But it will lose little interest because it is new or because it is played on the same Saturday with such traditional games as Yale-Army, Navy-Princeton, Nebraska-Kansas, Michigan-Illinois, California-Southern California, Stanford-Washington, Baylor-Texas A. and M., and half a hundred others which probably were started before Boston ever heard of Texas University.

Harvard Seen As Favorite

Enthused by its victory over Army and led by the quick thinking Barry Wood, Harvard is considered something of an edge over the invaders from the Lone Star State, but the Longhorns are a hard-hitting bunch of range riders, born to the leather, and with the nation-wide spotlight turned on them may give Wood and his mates considerably more than they can handle.

In the East main interest will center in the Yale-Army conflict at New Haven, the thirty-first of a series which began in 1893. Both teams have been defeated this year, but that detracts little from a meeting of Bulldog and Army Mule, especially with Albie Booth, Yale's Little Boy Blue, attempting to make it two out of three for his meetings with the West Pointers.

Penn Is Host To Wisconsin.

Two other invaders come into the East, Wisconsin to meet the University of Pennsylvania at Franklin Field and Drake to New York City to play Fordham's unbeaten array. In a strictly intrastate engagement which promises some of the best football in the Eastern sector, Colgate meets New York University at New York.

FOOTBALL RESULTS

George Washington Varsity, 33; Freshmen, 0.
Duke, 28; Wakefield, 0.
St. Vincent, 38; Salem (W. Va.), 0.
Columbia Freshmen, 26; Mackenzie School, 7.
Eureka, 12; Normal, 0.
Southeastern Teachers, 20; East Central Teachers, 0.
Bethany, 6; Baker, 0.
Georgetown (Ky.), 25; Transylvania, 0.
Loyola (Md.), 26; St. John's (N. Y.), 6.
Geneva, 14; Grove City, 7.
Texas Tech, 46; Colorado Miners, 0.
Rockhurst, 26; William Jewell, 7.
Northwestern State Teachers, 0; Central State Teachers, 0.
Oklahoma City U., 13; Oklahoma Aggies, 0.
Temple, 6; Haskell, 0.
Miami, 7; Rollins, 0.
Dayton, 26; Butler, 2.
Muskingum, 21; Heidelberg, 6.
Wittenberg, 12; Xavier, 7.
Mt. Union, 25; Ashland, 0.
Detroit, 9; West Virginia, 7.
Catholic University, 12; North Carolina State, 7.
Morris-Harvey, 19; Morehead Teachers, 0.
John Carroll, 40; Wilmington, 14.
St. Louis U., 43; Grinnell 6.
Union College, 19; Sue Bennett, 6.
Gustavus Adolphus, 15; Hamline, 0.
St. Thomas (Minn.), 7; MacAlester, 0.
St. Ambrose, 32; Buena Vista, 0.
Simpson, 13; Coe, 6.
Washburn, 7; Wichita U., 6.
Kansas Wesleyan, 25; Ottawa U., 6.
Texas Christian, 7; Simmons, 0.
West Texas Teachers, 6; Phillips, 0.
Fort Hays, 6; McPherson, 2.
Northwest Missouri Teachers, 6; Missouri Mines, 0.
Evansville, 14; Normal, 0.
Manchester, 14; Ball Teachers, 6.
Indiana State Teachers, 6; Eastern Illinois Teachers, 0.

MERCURY BOOKING.

Games with teams in the 125-pound division are being sought by the Mercury A. C. Manager Riley is arranging the schedule at District 9151. The Wingfeet will drill tonight at 7 o'clock, and again tomorrow at 10 a. m. on the field at Four-and-a-half and B streets southwest.

IN AND OUT

MAX CAREY.

WILBERT ROBINSON.

Carey Named Robins' New Manager

Former Pirate Star Replaces Robinson After 17 Years.

NEW YORK, Oct. 23 (A.P.).—The factional war that has been raging within the councils of the Brooklyn National League team for six years culminated today in the removal of Wilbert Robinson, one of baseball's colorful old guard, as manager, and the appointment of Max Carey as his successor.

Forecast all through the past season as the only solution of the bitter controversy between Steve McKeever and the heirs of Charley Ebbets, co-owners of the club, the removal of "Uncle Robbie" was by unanimous vote of the five directors. Carey was given a one-year contract.

The impasse was broken only through the efforts of Walter "Dutch" Carter, former Yale star pitcher who was accepted by both factions as a neutral and fifth member of the board two years ago when the league itself found it necessary to attempt unofficially to calm the troubled waters. Despite the hostility of McKeever, bitterly opposed to Robinson while the Ebbets heirs supported the 64-year-old warrior, it is understood that a cash gift of $10,000 was given "Uncle Robbie" along with his release.

Managed Robins For 17 Years.

Robinson, 64 years old and next to last of big league survivors of the famous old "Baltimore Orioles" of 1895-6-7 that numbered John McGraw, Willie Keeler and Hugie Jennings in its membership, became manager of the Robins seventeen years ago. Round and fat and jolly, he has been famous in baseball circles for his keen wit.

There was a possibility today that he might land the managerial post with the Pittsburgh Pirates left vacant by the release of Jewel Ens or that he might continue in baseball as a scout for the New York Yankees

Continued on Page 18, Column 5.

St. John's and Hopkins Battle at Baltimore

Special to The Washington Post.

Annapolis, Md., Oct. 23.—With the traditional ceremony held about a monster bonfire on the rear campus tonight, to fire their enthusiasm, the football players of St. John's are ready for the annual gridiron engagement with their most ancient rivals, to be staged on Homewood Field, Baltimore, tomorrow afternoon.

The student body and band will be on hand for the game, and, with Navy playing at Princeton, Annapolis will send a large delegation of fans to root for the Johnnies.

Whelan Leads C. U. to 12-7 Victory

Runs 69 Yards With Pass in Defeat of Carolina State.

Also Intercepts Toss for Touchdown on 75-Yard Romp.

Special to The Washington Post.

RALEIGH, N. C., Oct. 23.—Led by Jack Whelan, as fast a stepping back as has been seen here this season, Catholic University's Cardinals gained a 12 to 7 victory over North Carolina State College's Wolf Pack here tonight.

All the scoring was limited to the first half, with Catholic University getting off to an early lead when Whelan took a pass from Oliver and galloped 69 yards for a touchdown. De Mello failed to convert the extra point.

The Cardinals put up a noble stand at the beginning of the second period, holding State's Wolf Pack for downs on the 6-inch line, Jeffrey failing to carry the ball over after Kneken, Cook and School, had worked the ball into scoring position.

Whelan Intercepts Ill-fated Pass.

Catholic's second touchdown came later in the period when Whelan intercepted a Wolf Pack pass, and raced 75 yards for the score. De Mello again failed at placement.

Two 15-yard penalties on the Cardinals for backfield motion, gave State its scoring opening near the end of the half. With the ball on his own 7-yard line, De Mello's attempted punt was smeared by half a dozen State linemen, and Greason recovered the ball over the goal line for the touchdown. McQuage converted with a place kick to end the scoring.

The Cardinals made only one first down to State's six, and the visitors

Continued on Page 18, Column 6.

Liberty Cup Finalists Even After 18 Holes

In the final round of the Liberty Cup competition, on the course of the Chevy Chase Club yesterday, between Gen. C. B. Drake and Walter G. Peter, the eighteen-hole round ended all even. As the match is being played on a handicap basis, both contestants will resume the struggle in another eighteen-hole round at 11 o'clock this morning.

Detroit U. Defeats West Virginia, 9-7

Decisive Touchdown Follows Punt Recovered Behind Goal Line.

Detroit, Oct. 23 (A.P.).—University of West Virginia's gridiron power house generated its first touchdown in three years of competition against University of Detroit tonight, but it wasn't enough, and the Titans won, 9 to 7.

All of the scoring was concentrated in the second period, climaxed by a blocked punt which gave the Titans their winning margin.

Rocky Parsaca, Titan half back, swung his educated toe from the Mountaineers' 15-yard line early in the period, after the West Virginia line had proved impregnable, to make the score 3 to 0.

Then Capt. Doyle, of the Mountaineers, eluded the Titans on a fake double pass and skirted right end for a 45-yard sprint and a touchdown.

Then began a Detroit march down the field, Parsaca and Rajkovich reeling off 8, 9 and 23 yards at a time, which was stopped finally when the Mountaineers threw Bill O'Neill, last year's star, for a 12-yard loss. The Mountaineers took the ball on downs. Stone's punt was blocked by Hess, substitute for Coening, who fell on the ball over the goal for the last score of the game.

This Morning with Shirley L. Povich

JONATHAN K. ESPEY, the second best-dressed sports writer in our fair city, lifts his nose from the dopesheets and announces that he is challenging this column again to a football experting contest on the outcomes of today's games.

I will dismiss the result of last week's contest between Mr. Espey and myself with the notation that this column's entries were forced into the heavy going in the middle of the track, and were taken wide at all the turns, but were going fastest at the finish.

Flushed by his success, Mr. Espey takes this column to task for last week's debacle with a message that doesn't ruffle my confidence in my ability to outpick Mr. Espey in anything, even lavender shirts and tie ensembles. He may not know that I have picked Jim Londos as the winner in 745 consecutive wrestling matches with uninterrupted success. He writes:

"Dear Mr. Povich:

"It seems to me that you are a glutton for punishment, but as long as you wish to show that you are the second best picker of football winners, certainly I am not going to stand in the way of your achievement.

"As countless thousands already know, you were virtually extinguished from the field of experts last Saturday when, at your own insistence, I was forced to plaster an awful beating on your record. I do not suppose that you will soon forget that you failed to pick a winner in six attempts, while yours truly batted .500—three winners and three tie games. Well, here is your second beating:

"Marquette to beat Boston College.
"Purdue to beat Carnegie Tech.
"Columbia to beat Williams.
"Fordham to beat Drake.
"Texas to beat Harvard.
"Washington and Jefferson to beat Lafayette.
"New York U. to beat Colgate.
"Wisconsin to beat Pennsylvania.
"Navy to beat Princeton.
"Army to beat Yale.
"Maryland to beat V. M. I.
"Alabama to beat Sewanee.
"Auburn to beat Florida.
"Georgia to beat Vanderbilt.
"Kentucky to beat V. P.
"Tennessee to beat North Carolina.
"Tulane to beat Georgia Tech.
"Virginia to beat Washington and Lee.
"Michigan State to beat Georgetown.
"Indiana to tie Chicago.
"Michigan to beat Illinois.
"Missouri to beat Iowa State.
"Minnesota to beat Iowa.
"Notre Dame to beat Pittsburgh.
"Northwestern to beat Ohio State.
"Baylor to beat Texas Aggies.
"Southern California to beat California.
"Stanford to beat Washington.
"St. Mary's to beat Gonzaga."

Whaddaya mean, Indiana to tie

Continued on Page 18, Column 4.

$100
FOR YOUR OLD CAR
Regardless of make or age. As all or part Down Payment on any of our
FAMOUS MONEY BACK GUARANTEED USED CARS TREW VALUES
TREW MOTOR CO.
1509 14th St.
Open Evenings and Sundays

Pitt-Notre Dame Battle Shares Midwest Interest

Ohio State-Northwestern Clash Holds Stage in Big Ten; Indiana Seeks to End Chicago's 21-Year Domain.

By CHARLES DUNKLEY.

CHICAGO, Oct. 23 (A.P.).—Ohio State battles Northwestern tomorrow before 75,000 in the huge stadium at Columbus, rushing to a climax the Western Conference championship situation.

The only other game in the Midwest to stand up with this conflict is the Pittsburgh-Notre Dame struggle at South Bend. However, another game of importance will be the Michigan-Illinois game at Champaign, a traditoinal affair, staged as the homecoming of the Illini.

Chicgo returns to the conference wars, meeting Indiana at Stagg Field, while Minnesota will engage in its first conference competition, playing Iowa at Minneapolis. Wisconsin and Purdue will go East in search of trouble, with the Badgers engagnig Pennsylvania at Philadelphia and Purdue invading Pittsburgh for a game with Carnegie Tech.

Northwestern, with victories over Nebraska, the Los Angeles University of California team and a scoreless tie with Notre Dame, has a chance tomorrow to virtually clinch the Western Conference title, if victorious over the Buckeyes. It will be Northwestern's opening venture into Big Ten competition, and if the Wildcats successfully handle the Buckeyes, there appears to be an excellent chance for them to tear along in the remainder of their schedule in stride, all other things being equal. After the Ohio game, the Wildcats face Illinois, Minnesota, Indiana and Iowa, all of which appear to be of doubtful strength at the present.

The Wildcat-Buckeye game promises to be close, with the result in doubt, but with Northwestern a slight favorite because of its strong first-line players. Ohio, by virtue of its victory, over Michigan, definitely stamped itself as championship contender, and threatens to be dangerous from the start, with a sparkling backfield and Carl Cramer, the sophomore, who conquered Michigan, looming up as a real star at quarter back.

Pittsburgh, with a veteran line rated as its best in ten years, will ehter the game with Notre Dame in high hopes of victory, but other Notre Dame opponents have entered other contests with the same spirit. Pittsburgh has an unblemished record in the East, but that lopsided 63-to-0 score which the Ramblers ran up on Drake a week ago is enough to give the Panthers the shakes. Pittsburgh will provide

Continued on Page 18, Column 6.

"Dreadnaught" Ring Division For Giants Is Muldoon's Plan

NEW YORK, Oct. 23 (U.P.).—The New York State Athletic Commission, which originally sponsored the "junior" lightweight and welterweight divisions and later repudiated them as "trick" divisions, moved today to add a new "dreadnaught" class to boxing.

The "dreadnaught" class, as proposed by Commissioner William Muldoon, would include such giants as Primo Carnera, Victorio Campolo, Walter Cobb, George Godfrey, Ray Impel and Jose Santos, who Muldoon contends, are too big to fight Sharkey, Loughran and other top-ranking heavyweights.

Commissioner Muldoon proposed a bout between Campolo and Carnera for the "world's championship" in the new division and the match was made a few hours later by Jimmy Johnston, of Madison Square Garden. Campolo and Carnera agreed to fight fifteen rounds at the Garden November 27, and contracts for the bout will be signed Monday.

Previous to suggesting the Campolo-Carnera match the commission disapproved a proposed match between Carnera and Tommy Loughran, the Philadelphia boxing master, who gave Campolo a sound thrashing last spring. Loughran, like Paulino Uzcudun, the commission contended, is "too small" to make a "worthy opponent" for Carnera.

Loughran countered the commission's action by filing an official challenge for Jack Sharkey's American heavyweight championship. The commission also intimated that it would not allow Mickey Walker, retired undefeated middleweight champion, to campaign as a heavyweight.

G. U.-Virginia Game Is Sought For Relief of Capital's Needy

RECONCILED that no power can bring Maryland and Georgetown Universities together in a charity football game, George J. Adams, executive secretary of the District of Columbia committee on employment, yesterday invited the University of Virginia to participate in a game with Georgetown December 12 at Griffith Stadium, with an equal division of the gate receipts to go to the needy of Virginia and the District.

In a telegram to James Driver, Virginia's director of athletics, Adams pointed out yesterday that if the game is arranged it should bring $50,000 to the rescue of this region's hungry and homeless. A copy of the telegram was sent to Hon. John Garland Pollard, Governor of Virginia, pointing out that both Virginia and the District would share alike in the returns from the game.

Virginia and Georgetown have not met since 1912, and innumerable times since then have the football-minded in the Middle Atlantic States looked upon a possible meeting as one of the juiciest plums of college grid fare. Adams pointed out that one of the

Continued on Page 18, Column 4.

AUTOMOBILES AT WESCHLER'S
Auto Auction
623 H St. N.W.
TODAY
Sat., October 24, 10 A. M.

Price alone has lost its Appeal

The present dilemma of men's clothing shows that . . . Price alone has lost its Appeal . . . Quality is taken for granted and Style is meaningless without special adaptations. The ideal combination of these three vital factors is the goal Jos. A. Wilner & Co. has pursued for 33 years with indomitable perseverance. Its attainment has accorded us accepted leadership . . . the most definite leadership of tailoring men's garments . . . of fine quality, style and VALUE at reasonably low PRICES.

Tailored to Your Individual Measure

Suitings and Coatings of $50 Quality $30

Here you have for your selection the largest assortment of fall fabrics in Washington. Pay us a visit . . . spend 20 minutes . . . save 20 dollars!

Jos. A. Wilner & Co.
Custom Tailors Since 1897
Corner 8th and G Sts. N. W.

CREEK SCORES IN STEEPLECHASE FEATURE AT LAUREL

The Heathen Triumphs in Sprint

Portcodine Beaten 2 Lengths at Six Furlongs in 1:11 4-5.

Playaround Scores in Opener; Barcelona Pete Also Wins.

By J. B. SNODGRASS.

Special to The Washington Post.

LAUREL RACE TRACK, Oct. 23.—Thomas Hitchcock's Creek won the Bucklands Steeplechase, feature here today, by a length, with A. Scott up. A. C. Bostwick's Pokey Joe, with G. H. (Pete) Bostwick in the saddle, beat Stephen Sanford's Dark Magne by a head for place, and Taos, twelve lengths back, was fourth. The winner paid $13.70.

Four horses fell. They were: Supremity, C. Jones, jockey; Harry Heilman, B. Howard, jockey; Brunette Preferred, N. Brooks, jockey; Arundel, J. Ball, jockey. Joe Engle lost his rider, J. Dawson, at the fourteenth fence.

Dark Magne set the pace most of the route, with Creek always in contention. Pokey Joe moved up resolutely, and the three cleared the last fence in close formation, but Creek outran them to the wire, increasing his lead to a length.

The infield was sprinkled before the race, an innovation for bettering the course, which was very dry.

Howard, who fell with Harry Heilman, was found to have suffered concussion of the brain, and Jones, on Supremity, a fracture of the collarbone. Both were taken to a Baltimore hospital.

The Heathen Best In Sprint.

Harvey Pierce's veteran, The Heathen, won his third race at this meeting when he accounted for the fifth, a 6-furlong dash which attracted a good field, and the best race of the afternoon on the flat. He was ridden by the star jockey, W. Nertney. Portcodine was second, and Flag Time, closing fast, third. The time was fast, 1:11 4-5. Nertney took the horse out in front. Out Bound was the first to challenge The Heathen, and when he tired Portcodine took up the running and held on for the place, paying $16. Flag Time was away poorly.

John Goff's Mine Sweeper, Lauch up, won the sixth race in a gallop and rewarded his backers to the extent of $27.50 for $2. Chatty was second and Fervid third. The money was mostly down on Dunlin's Lad, Nertney's mount and the best he could do was fourth. Dunlin's Lad was close to the pace on the backstretch but weakened badly. Fervid ran an even race, but Chatty nipped her for the place money.

Max Hirsch landed his colt, Barcelona Pete, at a good price, in a nose finish with High Devine. High Devine was coupled with Some Knight as the Trainer Trueman entry, and was favorite. A pocket handkerchief would have covered the noses of the first three horses for Mr. W. M. Jeffords' horse, Thursday, was third, a head behind the two in front. Barcelona Pete paid $22.20, and this was his second score at the meeting. Tempus set the pace until High Devine and Blaze White got close. Barcelona Pete came along in the stretch and upset a heavily backed play on the entry.

The Wisteria Stable's Fair Bill got up in time to win the third race and snatch victory from Fourth Ward, which, coming into the stretch, seemed to have disposed of his opposition. Nealon Kay, which was made too much of on the back stretch in running Underdone into defeat, came again and got third. Fair Bill paid $41.70, with V. Arthur in the saddle. Underdun, a field horse, got off in front, with Nealon Kay close after him. Fair Bill made his winning spurt in the stretch. The time was 1:53 4-5, a mile and a furlong.

Playaround Scores In Opener.

The Valley Lake Stable's Playaround won the first race for maiden 2-year-old fillies, with W. Garner up. The Foxcatcher Farm's Firade was second and Mrs. K. E. Hitt's Facchina third. Two of the field group, Donya and Diana D., went to the front from the starting gate and appeared to have the race one, two. Diana D. at the eighth pole was two lengths in front, but she quit faster than Donya which was fourth. The winner paid $9.80. The time was 1:08 1-5 for five and a half furlongs. Willie Garner, who had the mount on Playaround, made his move in the stretch and won by two lengths. The field was backed down from 30 to 1 to 8.

W. R. Kirkpatrick's veteran racer Ruane, with Jockey W. Nertney in the saddle, captured the seventh race with a fine display of courage and speed in the final sixteenth. The winner, heavily backed, paid $5.30 in the $2 mutuels.

Nertney restrained Ruane during the early stages and then allowed him to slip into full stride while racing on the outside. In the meantime, Trenchard was making a bid with Homelike, a fairly long shot, and this horse looked like the winner as the field rounded the far turn into the stretch. Here, however, the game Kirkpatrick entry responded to urging and wore Homelike down to gain a margin of one length as the wire was reached. Judge

OWNERS TRAINERS NOTICE

If you are an OWNER or TRAINER and have a WINNER TODAY that will pay FOUR TO ONE or BETTER, you can come to EDDIE'S before 10 o'clock this morning, prove that you are legitimate and we will pay you

$500.00 FOR A WINNER

We must have a WINNER TODAY. There are no strings attached to this offer, except horse must pay four to one or better. Your identity will be protected.

Eddie's 1209 E St. N.W.

We already have ONE GOOD-PRICED WINNER. This horse comes from a trainer who has given us THREE WINNERS AND ONE SECOND IN FOUR HORSES. He says you can bet your bottom dollar on this baby and then sit back and rest easy. NOTHING can stop him from WINNING. It is absolutely the SUREST THING of the day and will pay a nice price. We will pay $500 for our other winner this morning. Not knowing now what the horse will be we can give you no details. However, you can be confident of the outcome, as we expect something EXTRA GOOD. We will sell BOTH OF OUR WIRES for only $5 TODAY. You can get the horse that will cost us $500 and the WINNER we already have for only $5. Just think of it. What a bargain it is. This INFORMATION today is worth many times what we are asking. Don't go to Laurel without it. Don't be sorry you missed it. If you can't come down, call MET. 5667 and we will deliver you your copy. Call early, please.

Laurel Race Charts

—Special to Washington Post—

OCTOBER 23, 1931.

WEATHER, CLEAR. TRACK, FAST.

FIRST RACE—Five and one-half furlongs. Purse, $1,300; claiming. For maiden 2-year-old fillies. Start good from stalls. Won driving; place, same. Went to post at 1:50. Off at 1:53. Winner, Valley Lake Stable's ch. f. (2), by Blind Play—Auntie Em. Trained by J. B. Partridge. Value to winner, $900; second, $250; third, $150. Time, 0:23 3-5, 0:48 3-5, 1:08 1-5.

Horses	Wgt.	Post	St.	¼	½	Str.	Fin.	Jockeys	Straight
PLAYAROUND	110	4	7	6-1¼	6-1½	3-2	1-2	W. Garner	$3.90
FIRADE	111	3	6	4-h	2-h	1-h	2-1½	Coltiletti	3.20
FACCHINA	113	6	3	8-1½	7-nk	5-½	3-h	Schaefer	7.85
DONYA	110	2	5	3-½	3-nk	4-½	4-1½	Louman	*7.55
BOOST	110	8	8	9-h	9-1	8-1½	5-1	McTaggart	2.85
MAZYNIATA	110	7	4	5-1	4-1½	6-nk	6-½	Maiben	171.65
DANA D.	110	5	1	1-2	1-2	2-½	7-½	Luther	*
HAPPEN	112	9	9	7-nk	8-½	9-1	8-1	Walls	9.65
BROOM LADY	110	1	2	2-h	5-½	7-½	9-½	M. Garner	82.75
TALOMOND	110	11	10	10-1	11-1	11-1	10-1	Critchfield	*
BLACK PRINCESS	110	10	12	11-nk	10-1	10-1	11-1	Leishman	115.40
JUSTA HUG	110	12	11	12	12	12	12	Renick	130.20

*Field.

Two-dollar mutuels paid—PLAYAROUND, $9.80, $6.20, $3.70; FIRADE, $4.50, $3.20; FACCHINA, $5.90.

PLAYAROUND, kept under stout pressure from the start while within striking distance of the leaders, swung to the outside for the final drive, wore the leaders down and was going away under pressure. FIRADE, hard ridden the entire trip, faltered after displacing DANA D. FACCHINA, slow to get going, came with belated speed for the closing test. DONYA showed a good effort under strong handling. BOOST came determinedly after lacking early speed. MAZYNIATA raced well throughout.

SECOND RACE—About two miles. Purse, $2,000; allowances. The Bucklands Steeplechase. For 3-year-olds and upward. Start good. Won driving; place, same. Went to post at 2:20. Off at 2:21. Winner, T. Hitchcock's ch. g. (4), by White Eagle—Breemount. Trained by J. Franklin. Value to winner, $1,400; second, $400; third, $200. Time, 0:53 1-5 (14 jumps).

Horses	Wgt.	Post	St.	4	8	12	Str.	Fin.	Jockeys	Straight
CREEK	138	5	8	3-½	2-1	2-h	1-½	1-1	Scott	$5.85
POKEY JOE	148	6	12	7-2	4-h	3-1½	2-nk	2-h	Bostwick	1.40
DARK MAGNE	141	13	6	4-½	1-h	1-nk	3-2	3-10	Pikor	7.25
TAOS	148	14	5	5-2	5-nk	4-1	4-10	4-10	Collins	5.30
OUTLAW	141	11	11	8-1	7-1½	5-1	5-1	5-10	Wolke	†4.85
ARGONAUT	148	7	1	6-1	6-1	6-4	6-4	6-1	McKinney	†
TEMPLEMORE	135	10	13	9-1	9-1	7-1	7-1	7-1	Miller	†
DO TELL	138	8	4	10-1	10-1	9-1	8-1	8-1	C. Brooks	141.45
LIGHT PLUME	134	12	14	11	11	10	9	9	Shuler	*52.80
JOE ENGEL	144	1	7	2-½	8-1	8-h	Lost rider		Dawson	81.55
BRUN'TE PREFER'D	139	4	3	1-nk	3-½	Fell			N. Brooks	80.30
SUPREMITY	133	2	9	Fell					Jones	*
HARRY HEILMAN	147	3	2	Fell					Howard	*
ARUNDEL	135	9	10	Fell					Ball	168.45

†Rolling Plains Stable-Bayard Warren entry.

Two-dollar mutuels paid—CREEK, $13.70, $5.10, $4.60; POKEY JOE, $3.20, $3.00; DARK MAGNE, $6.40.

CREEK, well handled and kept close up from the start, fenced stoutly when racing DARK MAGNE into defeat, gained command approaching the final fence and outstayed POKEY JOE. Latter, reserved for the first turn of the field, saved ground in the late stages and fought it out gamely. DARK MAGNE, rated in front and jumping cleverly, disposed of BRUNETTE PREFERRED and held on resolutely. TAOS, well up throughout, weakened in the final half mile. OUTLAW was unable to reach the leaders. ARGONAUT stumbled at the tenth fence and fell back badly thereafter. JOE ENGEL unseated his rider at the final fence.

THIRD RACE—One and one-eighth miles. Purse, $1,300; claiming. For 3-year-olds and upward. Start good from stalls. Won driving; place, same. Went to post at 2:55. Off at 2:56. Winner, Wisteria Stable's ch. g. (5), by Fair Gain—Speedy Girl. Trained by J. P. Mayberry. Value to winner, $900; second, $250; third, $150. Time, 0:23 3-5, 0:49, 1:14 3-5, 1:41, 1:53 4-5.

Horses	Wgt.	Post	St.	¼	½	¾	Str.	Fin.	Jockeys	Straight
FAIR BILL	108	4	7	6-1¼	6-1	6-1½	2-1	1-1	Arthur	$19.85
FOURTH WARD	108	11	10	3-2	2-1½	1-½	1-1	2-2	Fields	2.50
NEALON KAY	108	6	5	2-h	7-h	7-1	5-1½	3-1	Prain	3.80
UNDERDUN	105	7	4	1-h	1-h	2-1	3-2	4-½	Pegg	*30.55
MISS MAC	108	1	6	9-2	5-nk	5-¼	4-2	5-nk	Barnes	256.10
FAIR BETH	108½	2	1	11-¼	9-h	8-h	6-1	6-h	Serio	4.50
STAR	113	5	3	4-h	3-h	4-h	8-¼	7-nk	Cooper	*
ROCKSLIDE	113	12	11	8-h	10-1½	9-¼	9-1	8-h	Louman	13.05
DARK RAY	100	3	2	10-h	11-1	11-h	10-2	9-1¼	Knapp	102.80
FAIRDALE	113	10	9	5-h	4-1	3-nk	7-h	10-4	Coltiletti	4.35
PREMIER	100	8	8	7-h	8-1	10-¼	11-4	11-4	E. Smith	33.25
OLD SOL	112	9	12	12	12	12	12	12	Palumbo	*

*Field.

Two-dollar mutuels paid—FAIR BILL, $41.70, $14.70, $7.10; FOURTH WARD, $3.70, $2.70; NEALON KAY, $3.80.

FAIR BILL, hurried into his best stride, secured racing room on the inside until reaching the home stretch, came around the pacemaker entering the home stretch, finished stoutly and was up in the final sixteenth. FOURTH WARD, following close up, displaced UNDERDUN midway of the last turn, but could not meet the winner's effort. NEALON KAY worked his way up on the outside and closed gamely. UNDERDUN faltered and weakened in the last three furlongs.

FOURTH RACE—Six furlongs. Purse, $1,300; claiming. For 2-year-olds. Start good from stalls. Won driving; place, same. Went to post at 3:26. Off at 3:27½. Winner, M. Hirsch's ch. c. (2), by Blue Pete—Barcelona. Trained by owner. Value to winner, $900; second, $250; third, $150. Time, 0:23 2-5, 0:47 3-5, 1:12 3-5.

Horses	Wgt.	Post	St.	¼	½	Str.	Fin.	Jockeys	Straight
BARCELONA PETE	112	12	1	6-½	6-h	3-1	1-h	Walls	$10.10
HIGH DEVINE	112	9	7	2-nk	2-nk	2-½	2-nk	Belshak	†1.25
THURSDAY	112	6	8	4-½	3-h	1-¼	3-1½	Coltiletti	5.65
TEMPUS	107	11	2	1-½	5-nk	5-4	4-½	Hernandez	6.00
ALTMARK	112	8	9	8-1	8-1½	4-2	5-1½	Renick	22.50
SOME KNIGHT	112	4	4	5-nk	4-½	6-h	6-nk	Leishman	†
PENCHANT	100	7	10	9-2	9-3	7-h	7-½	Pegg	*65.75
HOBNOB	112	3	6	10-2	10-4	10-4	8-2	Legere	23.50
STIMULATOR	112	10	3	7-h	7-1	9-3	9-1	M. Garner	47.35
BLAZE WHITE	112	2	5	3-h	1-nk	8-h	10-1	W. Garner	9.05
MUFFLER	112	1	12	11-¼	11-2	11-4	11-4	Steffen	69.05
PALDOMAR	112	5	11	12	12	12	12	Dainty	*

*Field. †Ral Parr-Audley Farm entry.

Two-dollar mutuels paid—BARCELONA PETE, $22.20, $6.60, $3.60; HIGH DEVINE, $2.80, $2.50; THURSDAY, $4.00.

BARCELONA PETE, away quickly, but outpaced for the first half mile, secured racing room between THURSDAY and HIGH DEVINE during the stretch run and, in a stout finish, was up in the concluding strides. HIGH DEVINE, a keen factor from the start, held on well for the final drive. THURSDAY, forced to be rushed hard from the beginning to secure racing room on the inside, raced BLAZE WHITE into submission, but hung nearing the finish. TEMPUS, forced to race on the outside, lost ground during the stretch run. ALTMARK finished with good courage.

FIFTH RACE—Six furlongs. Purse, $1,300; claiming. For 3-year-olds and upward. Start good from stalls. Won easily; place, driving. Went to post at 4:01. Off at 4:02. Winner, C. H. Pierce's b. h. (7), by Donnacona—Buda. Trained by J. H. Stotler. Value to winner, $900; second, $250; third, $150. Time, 0:23 2-5, 0:47 3-5, 1:11 4-5.

Horses	Wgt.	Post	St.	¼	½	Str.	Fin.	Jockeys	Straight
THE HEATHEN	115	3	4	1-½	1-1	1-1½	1-2	Nertney	$1.00
PORTCODINE	110	6	7	3-2	2-¼	2-nk	2-3	Coltiletti	42.25
FLAG TIME	114	5	8	7-2	4-1	4-2	3-h	W. Garner	7.40
OUTBOUND	110	2	5	2-nk	3-nk	3-h	4-h	Steffen	4.75
HACKY H.	114	4	1	6-h	6-nk	5-1	5-1	Fields	6.30
ELIZABETH BOLLA	106	1	6	4-h	5-h	6-2	6-6	Hernandez	52.65
SUN CRAIG	117	7	2	5-h	7-5	7-1½	7-2	Legere	11.15
PETISH	114	8	1	8	8	8	8	M. Garner	84.35

Two-dollar mutuels paid—THE HEATHEN, $4.00, $3.20, $2.60; PORTCODINE, $16.00, $7.40; FLAG TIME, $4.30.

THE HEATHEN, assuming command shortly after the start, drew clear when approaching the home stretch, was kept under pressure and held PORTCODINE safe in the final furlong. Latter, going in his best form and a keen factor from the start, was unable to menace the winner in the final test. FLAGTIME improved his position on the outside and came stoutly in the concluding drive.

SIXTH RACE—Mile and seventy yards. Purse, $1,500; claiming. For 3-year-olds. Start good from stalls. Won easily; place, driving. Went to post at 4:35. Off at 4:36. Winner, J. Goff's br. c. (3), by Sweep—Sous Marine. Trained by F. Williams. Value to winner, $1,100; second, $250; third, $150. Time, 0:23 3-5, 0:48, 1:13 2-5, 1:39 2-5, 1:44 3-5.

Horses	Wgt.	Post	St.	¼	½	¾	Str.	Fin.	Jockeys	Straight
MINE SWEEPER	110	3	2	1-1½	1-3	1-1½	1-4	1-1½	Lauch	$12.75
CHATTY	115	7	4	8	6-h	6-2	5-3	2-nk	Legere	5.95
FERVID	109	6	8	6-½	3-h	2-1	2-3	3-1	Leishman	10.40
DUNLIN'S LAD	107	4	6	3-nk	2-h	3-h	3-nk	4-1	Nertney	1.20
SUNEROS	108	1	1	2-h	4-nk	4-h	4-½	5-3	Pegg	38.55
CAMPER	108	8	7	7-nk	5-nk	5-nk	6-2	6-h	West	6.45
GAY BIRD	112	2	3	4-½	7-h	7-4	7-8	7-20	Maiben	7.30
ANNAPOLITAN	110	5	5	5-1	8	8	8	8	M. Garner	60.15

Two-dollar mutuels paid—MINE SWEEPER, $27.50, $11.00, $6.90; CHATTY, $7.60, $4.60; FERVID, $6.30.

MINE SWEEPER, quick to begin and showing good speed, drew clear when moving into the back stretch, saved ground the entire trip and was never menaced. CHATTY worked his way up on the outside and came with a belated effort when straightened into the home stretch. FERVID saved a lot of ground by slipping through on the inside at the first turn, had a lot taken out of her being rushed, and faltered when inside the final furlong. DUNLIN'S LAD steadied, along in pursuit of the pacemakers, weakened when put to a drive. SUNEROS was not good enough.

SEVENTH RACE—One and one-eighth miles. Purse, $1,300; claiming. For 3-year-olds and upward. Start good from stalls. Won driving; place, same. Went to post at 5:10. Off at 5:15½. Winner, W. R. Kirkpatrick's b. h. (7), by Behave Yourself—My Boots. Trained by F. Holman. Value to winner, $900; second, $250; third, $150. Time, 0:24, 0:48 3-5, 1:14 2-5, 1:41 1-5, 1:54 1-5.

Horses	Wgt.	Post	St.	¼	½	¾	Str.	Fin.	Jockeys	Straight
RUANE	108	6	11	11-¼	11-¼	5-h	3-1	1-1	Nertney	$1.65
HOMELIKE	116	8	4	4-1½	2-1	2-1½	1-1	2-1	Trenchard	14.35
JUDGE CAVERLY	108	2	2	5-1½	3-nk	3-nk	4-1½	3-2	Lauch	36.90
GOCKRILL	113	4	10	10-1½	10-h	6-½	6-1	4-h	West	3.95
FIRE BRIGADE	108	12	7	1-1	1-h	1-h	2-½	5-nk	E. Smith	31.95
SISTONY	113	7	12	12	8-nk	9-1½	8-4	6-½	Coltiletti	4.40
FAIR AVES	100	11	8	9-2	9-h	7-2	7-1	7-½	Gaither	17.90
PORPHYRY	113	5	3	7-2	5-nk	4-1	5-h	8-4	M. Garner	9.40
JEALOUS FOOL	101	3	1	6-h	6-½	10-nk	9-5	9-5	Hernandez	*59.50
GAY WIDOWER	108	9	9	8-nk	12	11-4	10-4	10-6	Barnes	*
TENANT	113	10	6	2-h	4-1½	8-nk	11-18	11-20	W. Garner	*
QUADROON	109	1	5	3-h	7-1	12	12	12	Marinelli	168.45

*Field.

Two-dollar mutuels paid—RUANE, $5.30, $3.60, $3.20; HOMELIKE, $10.70, $7.30; JUDGE CAVERLY, $9.90.

RUANE, restrained off the early pace and allowed to reach full stride, went to the outside for racing room and, closing fast when reaching the home stretch, wore HOMELIKE down in the final sixteenth. HOMELIKE, rated along early, displaced FIRE BRIGADE when ready, saved ground, but could not withstand the winner

ACES OF MAT ON CHARITY PROGRAM

Turner to Pit Steele Against Jones in Benefit Bout.

RAY STEELE, Paul Jones, Sandor Szabo, Rudy Dusek, and Carl Pojello, five of the biggest names in wrestling, will appear on next Thursday night's mat card at the Washington Auditorium, the proceeds from which will be turned over to the District of Columbia committee on unemployment. Matchmaker Joe Turner completed a program of five exhibitions yesterday.

Steele, rated one of the three best in the business, will take on Paul Jones, a great local favorite. Sandor Szabo, Hungarian strong boy, tackles a reformed big league baseball pitcher in Al Pierotti, formerly with the Boston Braves. Rudy Dusek, the mat's roughest member, meets Matros Kirilenko, Russian wrestler. Carl Pojello, best of the 190-pound wrestlers, meets Justo Geraldi, a recent importation, and Tiger Nelson matches eye-gouging with Bennie Ginsberg.

It looms as the greatest collection of first-rate wrestlers ever seen here encompassed within one show. The caliber of the card itself, coupled with the charity background, should fill the Auditorium to capacity. Several added inducements are in the process of being made. The Elks' Band, 50 strong, is listed among these.

HAWTHORNE RESULTS.

(Associated Press.)

FIRST—Five and one-half furlongs; purse, $1,200; special weights; maiden 2-year-old fillies.
Bright Beauty, 115 (Lewis) 5.50 3.16 2.98
Golden Light, 115 (Roble) 2.86 2.56
Blue Hawaii, 115 (Cunningham) 6.00
Bestar Lady, *Gay Lassie, Zina, Verda, Chicago Belle, Essoess, *Scotland Sarah, *Snooks, Polly R. also ran. Time, 1:08 4-5.
*Field.

SECOND—Six furlongs; purse, $1,200; claiming; 2-year-olds.
Precede, 107 (Leyland) 12.52 5.70 5.06
Bottled Bourbon, 102 (Gilbert) 7.36 3.00
Prince Tommy, 107 (Jaoes) 15.66
Rugartine, Iskum, Ipsara, *Betty Rye, Lorraine S. Chutney, Uma, *Bronze Bird, *Rough Rider also ran. Time, 1:14 3-5.
*Field.

THIRD—Hawthorne Course; purse, $1,200; claiming; 3-year-olds and upward.
Maid of Honor, 104 (Lewis) 18.80 7.64 4.86
Prometheus, 115 (Dickey) 4.84 3.10
Celtic Prince, 110 (Gilbert) 3.00
Bud Charlton, Coady, Black Bull, Burnam, His Way, Fervor, Weideleen also ran. Time, 1:19 2-5.

FOURTH—Six furlongs; purse, $1,400; the Harmony; 3-year-olds and upward.
Supreme Sweet, 100 (Roble) 6.96 4.86 3.52
Brooksie, 100 (Frye) 15.62 8.54
Broad Meadows, 107 (Smith) 3.90
*Princess Peroxide, *Matadi, Portmanteau, Fiddler, Sister Zoe, Bill Orange, *Hot Time, Burning Up, Tombereau also ran. Time, 1:12 2-5.
*Field.

FIFTH—One and one-sixteenth miles; purse, $1,200; claiming; 3-year-olds and upward.
Fort Dearborn, 111 (Lewis) 5.66 3.64 3.08
Gold Mint, 112 (Hanford) 7.16 5.46
St. Agnes, 103 (Frye) 6.42
*Twelve Sixty, Red Spider, Blameless, Blue Cloud, Tarnish, *Prickly Heat, Lillian T., *Ripfield, River Forest also ran. Time, 1:46 4-5.
*Field.

SIXTH—One and one-fourth miles; purse, $1,200; claiming; 3-year-olds and upward.
Cesare, 112 (Cunningham) 8.34 3.70 3.14
Otilla, 104 (Lewis) 3.76 2.84
Our Pal, 112 (Roble) 3.82
Stop Gap, *Patfield, Potfuli, Euonymous, *Truxton, Fern F., Santa Sophia, *Cattlettsburg also ran. Time, 2:05 4-5.
*Field.

SEVENTH—One and one-fourth miles; purse, $1,200; claiming; 3-year-olds and upward.
Drastic Delight, 111 (Corbett) 20.32 10.68 6.96
Dabster, 107 (Lewis) 4.14 3.28
Searington, 108 (Pendergrass) 7.54
Spanflow, Jay Walker, Englewood, Blue Law also ran. Time, 2:07 4-5.

LAUREL ENTRIES.

(Associated Press.)

FIRST RACE—One mile; purse $1,300; for 2-year-old maidens.

1 Prepare 112	9 Fair Judge 112
2 Rehoboth 112	10 Fair Boy 112
3 My Fergus 112	11 General Blaze 112
4 General Court 112	12 L. Merryman 112
5 Jimmy Sutro 112	13 Br'dway Lights 112
6 Miss Suppress 112	14 Dark Celt 112
7 Renewed 112	15 Sun Tweed 112
8 Tinge 112	

SECOND RACE—One and one-half miles; purse, $1,300; claiming; for 3-year-olds and upward.

1 *Bob Shannon 108	7 Stand. Bearer 113
2 Betty Elvira 105	8 Red Tam 105
3 Jane Brooker 105	9 *Workless 111
4 Pretty Boy 108	10 Old Times 113
5 *Princess Isabel 108	11 Glenno 115
6 *Jodhpur 109	

THIRD RACE—Five and one-half furlongs; purse, $1,500; the Bethesda Handicap; for all ages.

1 Repentance 110	5 Magnifico 107
2 Happy Scot 112	6 †Follow On 107
3 High Foot 106	7 Misstep 107
4 Black Majesty 116	8 †Balko 130

†Sagamore Stable entry.

FOURTH RACE—One mile; purse, $10,000 added; the Selima Stakes; for 2-year-old fillies.

1 Modern Queen 119	8 Sarietta 114
2 †Pintail 111	9 ‡Laugh. Queen 114
3 Sun Tweed 107	10 †Top Flight 122
4 Delicacy 114	11 Friendly Gal 114
5 Boscobel 111	12 Rebuff 110
6 Kakapo 119	13 ‡Polonaise 115
7 Rabbit Skin 114	

†C. V. Whitney entry.
‡W. R. Coe entry.

FIFTH RACE—One and one-quarter miles; purse, $15,000 added; the Maryland Handicap; for 3-year-olds.

1 Risque 116	8 Pilate 106
2 Mate 125	9 ‡Ormesby 107
3 †Rip V. Winkle 105	10 Suneros 95
4 Clock Tower 112	11 †Backgammon 105
5 St. Brideaux 112	12 Glastonbury 106
6 Tred Avon 120	13 Boundless Deep 100
7 ‡Blenheim 105	14 Khorasan 106

†Sagamore Stable entry.
‡Belair Stud and Wheatley Stable entry.

SIXTH RACE—One mile and 70 yards; purse, $1,300; claiming; for 3-year-olds and upward.

1 Flying Maid 116	8 Dawdle 105
2 Angry Plume 107	9 *Bright Day 104
3 Arras 112	10 Merry Mack 109
4 Margaret Mc 107	11 The Gen 112
5 *Eager Play 110	12 Redivivus 108
6 *Peach Basket 100	13 Kadiak 112
7 *Sun Thorn 103	

SEVENTH RACE — One and one-half miles; purse, $1,300; claiming; for 3-year-olds and upward.

1 M'cap Marvin 116	7 *Chancellor 108
2 Plain Dealer 113	8 *Blue Darter 108
3 Your Flag 110	9 Dr. Rankin 113
4 King's Own 113	10 Butter John 113
5 *Gully Jumper 102	11 *Skirt 105
6 *Overlook 108	

*Apprentice allowance claimed.

HAWKS FIND NEW ACE IN DALGLISH

"Sandlot" Product to Play Against Celtic Club Tomorrow.

A YOUNG man who learned his football on the rough fields of "Foggy Bottom" and who rose to a star rank in the Capital City League is being counted upon by the Mohawks to hustle the ball goalward this season. Tomorrow, when the Hawks battle the Northern Celtics at Griffith Stadium, Capital fans will be given their first opportunity to see Tuck Dalglish perform in the 'big time."

Dalglish made his debut with the Mohawks last Sunday against Irvington at Baltimore and, according to Manager Patsy Donovan, earned himself a job for the season with his fleet-footed ball-carrying and his rugged defensive work. Although it is unlikely that Coach Snitz Snyder will start him, the West End speedboy is sure to get a chance to show his wares.

Both the Hawks and the Celtics have been busy this week brushing up on their plays for tomorrow's South Atlantic League game. The Celtics will have a commanding lead of two victories in as many starts providing they can overcome the Indians.

HAWTHORNE ENTRIES.

(Associated Press.)

FIRST RACE—Hawthorne course; purse, $1,200; claiming; for 2-year-olds.

1 Dunes 110	10 Quaker Ways 110
2 *Melodeon 102	11 Hour Girl 107
3 *Bonnie Brae 115	12 Donday 110
4 Penname 110	13 Old Depot 105
5 Martha D. 108	14 Ever Faithful 107
6 Lofty Heights 110	15 Zenka 102
7 Rainbow Dance 105	16 *Crescent City 111
8 *Beauty Secret 102	17 *Casimira 102
9 Aceydeucy 110	18 Cosmos 110

SECOND RACE — Hawthorne course; purse, $1,200; claiming; for 3-year-olds and upward.

1 *My Sweets 99	10 Relline 109
2 Antebellum 114	11 Hid. Thoughts 101
3 Diodoro 111	12 Liberty Ace 100
4 *Rolling Sea 106	13 Drydock 98
5 Kulaman 111	14 *Frostilla Girl 101
6 *Sam Gilmore 98	15 Panama 101
7 Andora 104	16 Tom Proctor 112
8 Miss Joan 100	17 Decorus 95
9 *La Fiesta 101	18 Annan 113

THIRD RACE—Five and one-half furlongs; purse, $1,400; the Prospect; for 2-year-olds.

1 Princess A. O. 102	6 I Say 102
2 †Marmion 110	7 †Play Dale 102
3 Crystal Prince 110	8 Nevada Queen 105
4 Loyal Louie 105	9 Durango 105
5 Dis Dat 105	

†Coldstream Stud entry.

FOURTH RACE—Six furlongs; purse, $1,400; the Evergreen; for 3-year-olds and upward.

1 Calf Roper 112	4 Flag Bearer 112
2 Abdel 108	5 My Dandy 114
3 Mucker 102	6 Hot Shot 110

FIFTH RACE—One and one-sixteenth miles; purse, $1,200; claiming; for 3-year-olds and upward.

1 *Wrigley Field 103	5 Guide Right 114
2 *Prin. Tokalon 112	6 Dodgson 117
3 Jay Walker 112	7 Shasta Broom 110
4 *Jack Collins 105	

SIXTH RACE—One and one-eighth miles; purse, $1,200; claiming; for 3-year-olds and upward.

1 *Laddie 108	10 Cartoon 108
2 Quibbler 113	11 Mai San 100
3 Voltmeter 113	12 Drastic Water 108
4 Bobby Powers 113	13 *Wizardry 108
5 J. A. Weil 108	14 *Scimitar 108
6 *Don Worth'ton 108	15 Sour Mash 113
7 Atlil 103	16 Macedon 113
8 Ormonhart 113	17 Louisville 113
9 Jean Desabile 113	18 Garrick 105

SEVENTH RACE—One and one-half miles; purse, $1,200; for 3-year-olds and upward.

1 *The Alderman 102	6 Aye Ready 109
2 Gert. Reade 98	7 Madder 104
3 Aregal 111	8 Miss Maryland 99
4 Rejuvenation 105	9 Blue Law 110
5 Chas. Clarke 101	10 Tarnish 106

EIGHTH RACE—(Substitute, to be used if necessary)—One and one-eighth miles; purse, $1,200; claiming; for 3-year-olds and upward.

1 Kitty Wilkins 110	10 *Georgiot 100
2 Our Billy 108	11 *Outcry 100
3 Zinn 110	12 *La Grange 106
4 Jack Alexander 113	13 Pal to Pal 100
5 Bagiel 105	14 *Flo O'Neil 105
6 *Rave 100	15 *Herb. Ashby 108
7 Tap Dance 97	16 Devon 113
8 Aviator 113	17 Zahn 113
9 *Meridianese 105	18 Wild Laurel 108

*Apprentice allowance claimed.
Weather, cloudy; track, fast.

LATONIA ENTRIES.

(Associated Press.)

FIRST RACE—One mile and 70 yards; purse, $1,200; the Cosmos; for 2-year-old maidens.

1 Trim 113	11 Oshkosh 113
2 Blanket Bay 113	12 Dianic 113
3 Deenie 110	13 Miss Hoptown 110
4 G.-Time Boy 113	14 Polyp 113
5 Chero Hill 113	15 Verity Ballot 113
6 Manassas 113	16 Big Slam 113
7 Prince Dale 113	17 †Rita Ann 110
8 Dustbag 113	18 Upset Ann 110
9 Blue Way 110	19 Hasta Luego 110
10 Surely 113	20 Olamay 110

†Daily and Kloentrup entry.

SECOND RACE—Six furlongs; purse, $1,200; claiming; for 3-year-olds and upward.

1 Lady Fingers 106	8 Running Water 108
2 Perkins 115	9 *Chim. Sweep 109
3 Hippias 112	10 *Son o' Sweep 109
4 Brass Monkey 109	11 *Hamilton 113
5 *Estin 110	12 Perfect Model 109
6 *Jenny Pal 110	13 *Uncle Matt 113
7 Uncle Henry 111	14 *Bill Looney 113

THIRD RACE—Six furlongs; purse, $1,500; the Gibson Hotel Handicap; for all ages.

1 Gold Step 105	6 Pittsburgher 105
2 †Pansy Walker 116	7 Don Leon 110
3 Jimmy Moran 103	8 †Canfli 106
4 Footmark 105	9 Agincourt 101
5 Betty Derr 106	

†Three D's Stock Farm entry.

FOURTH RACE—One mile and 70 yards; purse, $1,200; claiming; for 2-year-olds.

1 P'gy Lehmann 109	11 Phaeldale 105
2 Elkhart 108	12 Cotton Time 105
3 Clare Bee 108	13 Delivered 108
4 *Ballyhoo 103	14 Catherine Fox 107
5 Memorandum 108	15 Easy 112
6 *Tight Rope 100	16 *Ruffian 103
7 *Wood Honey 103	17 *Prince Volta 108
8 Rubridge 111	18 Anth'y Wayne 108
9 Slash 115	19 *Storm Wind 105
10 Triassic 105	

FIFTH RACE—Two and one-quarter miles; purse, $7,500 added; the Latonia Cup Handicap; for 3-year-olds and upward.

1 Royal Julian 112	5 Cousin Jo 111
2 Witchway 101	6 Roy 101
3 Culloden 104	7 Tela 100
4 John J., jr. 98	

SIXTH RACE—One mile and 70 yards; purse, $1,200; claiming; the Crescent Springs; for 3-year-olds and upward.

1 Ridgeview 107	6 *Honey Locust 107
2 *Lucky Dan 110	7 Royal Ruffin 110
3 Lady Dean 108	8 *P. and Poetry 110
4 Dixie King 112	9 *Judge Lueders 103
5 Big Business 116	

SEVENTH RACE—One and one-sixteenth miles; purse, $1,200; claiming; for 4-year-olds and upward.

1 Black Cloud 111	11 *Hornsby 105
2 Woodlot 112	12 Bide a Wee 109
3 *Helen Bond 104	13 As Fair 112
4 Eunice Atwell 107	14 *Broken Sound 105
5 *Our Own 105	15 Thistle Arious 110
6 Dusky Maiden 107	16 *Goodman 110
7 Lincoln Plaut 112	17 *Racketeer 105
8 Draha 107	18 Luxury 107
9 *Sarcastic 106	19 *Duelist 105
10 Bather 110	20 Stupendous 107

*Apprentice allowance claimed.
Weather, clear; track, fast.

PAVLICH WINS BOUT.

Cleveland, Ohio, Oct. 23 (A.P.).—George Pavlish, Cleveland heavyweight, knocked out Jimmy Dorsey, of Detroit, in the second round of their scheduled six-round bout here tonight.

LAUREL FEATURES TODAY

THE MARYLAND HANDICAP.

Post.	Horse.	Jockey.	Weight.	Owner.	App. Odds.
1	Risque	E. Steffen	116	Mrs. J. D. Hertz	15-1
2	Mate	G. Ellis	125	A. C. Bostwick	8-5
3	*Rip Van Winkle	W. Nertney	105	Sagamore Stable	10-1
4	Clock Tower	P. Walls	112	M. L. Schwartz	6-1
5	St. Brideaux	C. Kurtsinger	120	Greentree Stable	8-1
6	Tred Avon	M. Garner	107	S. W. Labrot	6-1
7	†Blenheim	T. Malley	105	Wheatley Stable	30-1
8	Pilate	A. Robertson	106	John Whalen	30-1
9	†Ormesby	L. Pichon	105	Wheatley Stable	30-1
10	Suneros	D. Meade	95	J. F. Adams	20-1
11	*Backgammon	J. Bejshak	105	Sagamore Stable	10-1
12	Gastonbury	W. Garner	106	R. A. Fairbairn	20-1
13	Boundless Deep	J. Renick	100	Mrs. John Hay Whitney	30-1
14	Khorasan	C. Phillips	106	Seagram Stable	20-1

*Sagamore Stable entry. †Belair Stud and Wheatley Stable entry.

THE SELIMA STAKES.

Post.	Horse.	Jockey.	Weight.	Owner.	App. Odds.
1	Modern Queen	W. Garner	119	Hal Price Headley	10-1
2	*Pintail	A. Robertson	111	C. V. Whitney	1-1
3	Sun Tweed	J. Maiben	107	W. S. Kilmer	20-1
4	Delicacy	C. Kurtsinger	114	Greentree Stable	20-1
5	Boscobel	M. Garner	111	Sylvester W. Labrot	20-1
6	Kakapo	E. Pool	119	R. S. Clark	5-1
7	Rabbit Skin	T. Luther	114	John Hay Whitney	50-1
8	Sarietta	R. Leishman	114	R. A. Fairbairn	30-1
9	†Laughing Queen	L. Schaefer	114	W. R. Coe	15-1
10	*Top Flight	R. Workman	122	C. V. Whitney	1-1
11	Friendly Gal	T. Malley	114	Belair Stud	40-1
12	Rebuff	G. Ellis	110	Brookmeade Stable	50-1
13	†Polonaise	L. Knapp	115	W. R. Coe	15-1

*C. V. Whitney entry. †W. R. Coe entry.

Laurel Notes

LAUREL, Md., Oct. 23.—The Woodward Cup must be won three times by the same owner before the Selima trophy becomes the outright property of the winner. R. S. Clark, who owns Kakapo, has one leg on the cup, having won the stake with Current in 1928.

The record for the Selima, a mile, is 1:39 1-5, made by Bateau four years ago.

The Brookmeade Stable's Rebuff showed the fastest move of the Selima eligibles who received their tighteners this morning. The daughter of Snob II and Revoke whirled a half mile in 0:48 2-5. Other eligibles for the Selima seen in moves were: Willis Sharpe Kilmer's Sun Tweed, half in 0:49 1-5; W. R. Coe's Polonaise and Laughing Queen, three quarters in 1:16.

Among the Maryland eligibles which worked this morning were: Sylvester W. Labrot's Tred Avon, five eighths in 1:04 2-5; Greentree Stable's St. Brideaux, half mile in 0:50 1-5.

Secretary Jack Campbell has arranged a corking program for tomorrow. If the weather is clear President Andrew J. Cummings, of the Maryland State Fair, Inc., will have to play host to close on to 25,000 spectators.

The Baltimore & Ohio Railroad Co. is operating a race special out of New York tomorrow, with stops en route at Philadelphia, Wilmington, Havre de Grace and Baltimore. However, the greater portion of tomorrow's attendance will come via automobile, as the road from both Baltimore and Washington could not be improved upon and there is ample parking space around here for thousands of cars.

Quarter Deck and Justa Peak are the latest additions to the schooling list.

Roy Pollard wired from Chicago that he is shipping his stable to Maryland at the conclusion of the racing in Illinois. Jockey B. Hanford will accompany Pollard's string.

Otto Frank claimed Putter out of yesterday's seventh race for $2,000.

Jockeys A. Robertson, Les Pichon and Tommy Malley are coming down from New York to ride in tomorrow's feature. Robertson will have the mount on John Whalen's Pilate in the Maryland.

Although C. V. Whitney's Pintail was barred from starting here, due to her refusing to break from the White stall gate in her last outing, she will be allowed to start in the Selima tomorrow, due to her being nominated for the stake before she was barred.

Bob Frend will be in charge of the school at Pimlico. Horses will be schooled out of the Behr gate from 8 until 9 a. m. daily. The same schooling hours prevail here, with E. S. Walter sending the horses out of the White gates.

Willie Booth, W. A. Harris, who handles Rigan McKinney's string; Gwynn Tompkins, trainer of the Brookmeade Stable's horses; John Bosley, jr., and George Sherman are the latest horsemen to inform Willie Doyle that they will ship part of their stables to Belmont Park, N. Y., for the United Hunts Meeting next month.

Morning Line

LAUREL.

FIRST RACE.

Prepare 6-1	Fair Judge 15-1
Rehoboth 10-1	Fair Boy 20-1
My Fergus 6-1	General Blaze 50-1
General Court 20-1	Louis Merryman 20-1
Jimmy Sutro 15-1	Broadway Lights 3-1
Miss Suppress 50-1	Dark Celt 3-1
Renewed 4-1	Sun Tweed 15-1
Tinge 12-1	

SECOND RACE.

Bob Shannon 4-1	Standard Bearer 30-1
Betty Elvira 30-1	Red Tam 12-1
Jane Brooker 20-1	Workless 3-1
Pretty Boy 50-1	Old Times 12-1
Princess Isabel 8-1	Glenno 6-1
Jodhpur 4-1	

THIRD RACE.

Repentance 5-2	Magnifico 20-1
Happy Scot 8-1	Sagamore entry 8-5
High Foot 20-1	Misstep 6-1
Black Majesty 6-1	

FOURTH RACE.

Modern Queen 30-1	Rabbit Skin 15-1
Whitney entry 4-5	Sarietta 20-1
Sun Tweed 20-1	Coe entry 4-1
Delicacy 10-1	Friendly Gal 30-1
Boscobel 12-1	Rebuff 20-1
Kakapo 3-1	

FIFTH RACE.

Risque 4-1	Wheatley entry 10-1
Mate 2-1	Pilate 8-1
Sagamore entry 12-1	Suneros 50-1
Clock Tower 8-1	Glastonbury 12-1
St. Brideaux 4-1	Boundless Deep 50-1
Tred Avon 6-1	Khorasan 20-1

SIXTH RACE.

Flying Max 20-1	Dawdle 30-1
Angry Plume 12-1	Bright Day 30-1
Arras 3-1	Merry Mack 15-1
Margaret Mc 6-1	The Gen 6-1
Eager Play 3-1	Redivivus 10-1
Peach Basket 12-1	Kadiak 4-1
Sun Thorn 6-1	

SEVENTH RACE.

Madcap Marvin 6-1	Chancellor 3-1
Plain Dealer 4-1	Blue Darter 20-1
Your Flag 6-1	Dr. Rankin 10-1
King's Own 50-1	Butter John 5-1
Gully Jumper 20-1	Skirt 4-1
Overlook 50-1	

RACING SELECTIONS

LATONIA.
(For fast track.)
1—Verity Ballot, Trim, Polyp.
2—Uncle Matt, Uncle Henry, Bill Looney.
3—Footmark, Pansy Walker, Betty Derr.
4—Catherine Fox, Delivered, Prince Volta.
5—Cousin Jo, Royal Julian, Witchway.
6—Prose and Poetry, Royal Ruffin, Honey Locust.
7—Bide-a-wee, Goodman, Lincoln Plaut.
Best bet—Cousin Jo.
—Louisville Times (A.P.).

HAWTHORNE.
(For fast track.)
1—Martha D., Beauty Secret, Melodeon.
2—Tom Proctor, Ante Bellum, Rolling Sea.
3—I Say, Dis Dat, Harmion.
4—Hot Shot, My Dandy, Calf Roper.
5—Jay Walker, Dodgson, Guide Right.
6—Quibbler, Sour Mash, J. A. Weil.
7—Tarnish, Blue Law, Madder.
8—Jack Alexander, Flo O'Neil, Bagiel.
Best bet—I Say.
—Louisville Times (A.P.).

EMPIRE CITY.
(For fast track.)
1—Tulane Lass, Flying Atom, Jayarbe.
2—Ormonbird, Astrakhan, Soother.
3—Knowleton, Valour II, Sun Shadow.
4—Reveille Boy, Mad Career, Gold Prize.
5—Chatover, Glenside, Scatter.
6—Spanfair, Panax, Forewarned.
Best bet—Spanfair.
—Louisville Times (A.P.).

EMPIRE CITY ENTRIES.

(Associated Press.)

FIRST RACE—Six furlongs; purse, $1,000; claiming; for 2-year-olds.

1 †Chica Guinea 100	8 Just Imagine 107
2 Deserve 107	9 Tulane Lass 107
3 Comradeship 110	10 Flying Atom 110
4 Maura Mc 107	11 Bob Bates 110
5 *Pleasantville 102	12 Jayarbe 110
6 Nimbly 107	13 Night Edition 110
7 *Array 102	14 Ruby Rock 107

SECOND RACE—One mile and 70 yards; purse, $1,000; claiming; for 3-year-olds and upward.

1 Black Castle 120	7 Suby 126
2 Ormonbird 117	8 Sydka 117
3 Astrakhan 126	9 Asthorelian 126
4 Archy 120	10 Spark's Water 120
5 Soother 126	11 †Fruit Juice 113
6 *Rockhone 115	12 †Buck Hero 113

THIRD RACE—One and one-sixteenth miles; purse, $1,000; the Oak Leaf; claiming; for 3-year-olds and upward.

1 *Black Feather 105	6 *Pauls L. 107
2 Dunrock 115	7 Sun Shadow 115
3 Gay Colors 115	8 Fly Guy 110
4 Knowlton 110	9 Unum 118
5 Valour II 115	10 Little Nap 115

FOURTH RACE—One and one-eighth miles; purse, $3,000 added; the Yorktown Handicap; for 3-year-olds and upward.

1 Moine 111	5 Reveille Boy 126
2 Knowlton 107	6 Gold Prize 106
3 Mad Career 118	7 A La Carte 117
4 Dr. Freeland 120	

FIFTH RACE—About 6 furlongs; purse, $1,000; claiming; the Hawthorne; for 3-year-olds and upward.

1 Has. Gumberts 113	8 †Barn Dance 117
2 Salyers 116	9 Chatover 124
3 *Traitor 115	10 Johnny O'pbell 116
4 Polyfon 116	11 *Regina H. 106
5 *Scatter 113	12 †Prince Zeus 107
6 †Genius 103	13 †Glenside 113
7 Tommy Lad 126	14 Royal Tree 116

SIXTH RACE—Five and one-half furlongs; purse, $1,000; for 2-year-old maidens.

1 Albert R. 118	8 Goober 118
2 Forewarned 118	9 Panax 118
3 Princess Stola 115	10 Coiffeur 118
4 Spanfair 118	11 Magyar 118
5 John Milton 118	12 O. Billy 118
6 Venturoso 118	13 C. Troubadour 118
7 Lanson 118	14 Yancey 118

†5 lbs. apprentice allowance claimed.
*7 lbs. apprentice allowance claimed.
Weather, clear; track, fast.

DUFFERIN PARK RESULTS.

(Associated Press.)

Weather, clear; track, fast.

FIRST—Six and one-half furlongs; purse, $700; for 3-year-olds and upward; claiming.
Raucona, 108 (Collins) 8.75 4.85 3.40
Bagpiper, 107 (Convey) 5.45 3.85
Ella Rufus, 108 (Buckley) 3.85
Joplin, Thistle Beauty, Swift Shot, Galiopette and Muskadeen also ran. Time, 1:26.

SECOND—About 5 furlongs; Nepro Purse, $700; for 2-year-olds; allowances.
Soliloquy, 112 (Ralls) 3.30 2.90 2.65
Que Toi, 102 (Wilson) 7.30 4.20
Royal Festival, 112 (Feeney) 3.60
Rovins, Bradley G., Dan McCrimmon, Irish Davy and Thunder Light also ran. Time, 1:02 3-5.

THIRD—Seven furlongs; purse, $700; for 3-year-olds and upward; claiming.
Candy Man, 101 (Ralls) 8.35 4.45 3.30
Rose Lady, 105 (Feeney) 9.70 5.05
Pampered Pet, 104 (Laurin) 5.20
Dorothy Hanover, Momus B., Step Off, Chivalrous, Humber Side also ran. Time, 1:32 2-5.

FOURTH—Seven furlongs; purse, $700; for 3-year-olds; claiming.
My Betty, 104 (Hooper) 78.40 28.10 7.00
Bushman, 109 (Buckley) 3.80 3.00
Altsheib, 104 (Ralls) 3.10
Dick Weidel, Dark Sini, Observation, Bedford Boy and Mintmagi also ran. Time, 1:31 2-5.

FIFTH—Six and one-half furlongs; Better Times Purse, $800; for 3-year-olds and upward; claiming.
Zambar, 104 (Horn) 16.70 6.35 3.25
Omareen, 109 (Marsh) 4.40 2.95
Valley, 103 (McLaren) 3.00
Talky, Silver Canopy and Guilder also ran. Time, 1:24 3-5.

SIXTH—One and one-sixteenth miles; purse, $700; for 4-year-olds and upward; claiming.
Tipsy, 101 (Duggan) 19.55 6.40 4.00
Kavanaugh, 106 (Marsh) 5.00 3.35
Referendum, 101 (McLaren) 3.80
Kaulana, Collar Victoria, Thistle Coot, Arcadian Flag and Mad Sketch also ran. Time, 1:54.

SEVENTH—One and one-sixteenth miles; purse, $800; for 3-year-olds and upward; claiming.
The Doctor, 109 (Ralls) 5.95 3.60 2.90
Moon Phase, 105 (Marsch) 4.30 3.20
Double Dare, 109 (Collins) 4.10
Fair Jean, Mythical Lore, Algars, Flying Zeno, Oscar also ran. Time, 1:53 4-5.

LATONIA RESULTS.

(Associated Press.)
(Weather clear; track fast.)

FIRST—Six furlongs; purse, $1,200; Chrysanthemum Purse; maidens; all ages.
Higher, 103 (C. Callahan) 3.76 2.24 2.52
Pictover, 103 (McCoy) 14.90 6.20
Montgomery Maid, 110 (C. E. Allen) 4.08
Requested, Master Singer, *Mad Finn, *Busy Bell, Vastah Clark, *Just Ormont, Bob Custer, Sure Pop, Chipola also ran. Time, 1:13 4-5.
*Field.

SECOND—Six furlongs; purse, $1,200; claiming; 3-year-olds and upward.
Annie Ree, 107 (C. Callahan) 9.50 4.76 3.02
Tamerlane, 110 (Landolt) 6.02 3.24
Lady Menifee, 107 (G. Riley) 2.78
Zeta, *Kerry Green, Gunfire, Queen Towton, Lanier, *Mark Anthony, *Giblets, Shackleford, Anna Beall also ran. Time, 1:13 4-5.
*Field.

THIRD—Six furlongs; purse, $1,200; Canna Purse; allowances; 2-year-old fillies.
Full Up, 115 (Morrison) 8.08 4.76 3.00
French Honey, 115 (C. Callahan) 3.74 2.58
Rose Twig, 115 (Finnerty) 6.14
Chu Chu, Anita Ormont, Fire Flash, Monk's Fox also ran. Time, 1:13 1-5.

FOURTH—Six furlongs; purse, $1,200; River Road Purse; allowances; all ages.
French Lass, 115 (G. Riley) 2.56 2.28 2.10
Leros, 116 (Montgomery) 3.96 2.24
Agincourt, 115 (Finnerty) 2.14
Choice Caller, Monk's First also ran. Time, 1:12.

FIFTH—Mile and 70 yards; purse, $1,200; claiming; 2-year-olds.
Chicon, 105 (G. Riley) 6.48 4.84 3.42
Diggins, 110 (R. Fisher) 5.14 3.02
Wise Talk, 108 (Landolt) 2.84
Tonight, Makanda, Gloria Diane, *First Rate, Memphis Lass, Dominant Star, *Boston Hill, Nell Kuhlmann, Anthony Wayne also ran. Time, 1:44 4-5.
*Field.

SIXTH—Mile and a sixteenth; purse, $1,200; claiming; 3-year-olds and upward.
*Master Ogden, 107 (J. Haupt) 57.24 16.10 7.52
Outburst, 109 (Moser) 5.34 3.64
Booster Twist, 112 (McCoy) 8.08
Scotch Made, Dell Dale, Broad A., Orchestration, *Jayee, Clayton, Cabama, *Our Nan, Maximum also ran. Time, 1:46 2-5.
*Field.

SEVENTH—Mile and three-sixteenths; purse, $1,200; claiming; 4-year-olds and upward.
Sunfire, 109 (G. Riley) 3.44 2.44 2.34
Vermiculite, 109 (Moser) 2.76 2.52
Bunch of Lilies, 101 (Montgomery) 2.88
Scarlet Brigade, High Storm, Besqui, Aristocrat, Showdown also ran. Time, 1:58 3-5.

ALEXANDRIA HIGH ROUTS ST. JOHN'S

Passes and Long Runs Are Features of 20-0 Victory.

WORKING with a clock-like precision, the Alexandria High School Football Team scored a 20-to-0 victory over St. John's Prep in a loosely played game at Alexandria yesterday. Forward passes, resulting in long runs, brought two of Alexandria's three touchdowns. It was the Cadets' poorest exhibition of the season, frequent fumbles marring their work.

Alexandria broke the ice in the second quarter, Carr scoring after taking a lateral pass from Brouin and racing 52 yards to the goal line. Brouin added the extra point with a drop kick. St. John's could not get going, and the ball was consequently in its opponent's possession during the major portion of the game.

Jennier Gallops to Touchdown.

In the third period, Brouin tossed another pass, this time to Jennier, who trekked 68 yards to the final chalk mark. Hudson plunged over for the point. A series of line plunges resulted in the winner's final score of the game, Sheads carrying the ball over.

The Johnnies unloosed an aerial attack in the final quarter, completing three consecutive heaves to advance to the Virginians' 30-yard line. Alexandria held, however, and held the ball when the final whistle blew.

St. John's.	Position.	Alexandria.
McKeever	L. E.	Luckett
Daly	L. T.	Turner
Stanley	L. G.	Mendelson
Rogerson	Center	Jackson
Dixon	R. G.	Edwards
Quigley	R. T.	Studds
Sullivan	R. E.	Carr
Scanlon	Q. B.	Jennier
McCarthy	L. H.	Sheads
Jordon	R. H.	Yarter
Simone	F. B.	Routzhan

Alexandria	0	7	7	6	—20
St. John's	0	0	0	0	—0

Touchdowns—Carr, Jennier, Sheads. Points after touchdowns—Brouin (drop-kick), Hudson (line plunge). Substitutions—(Alexandria), Ewald, Davis, Janey, Brouin, Hudson, Brown, Hoeft; (St. John's), Cummings, Wells, Cassidy. Referee—Dreifus (Tulane). Umpire—Tullach (Mercersburg). Head linesman—Smith.

DUFFERIN PARK ENTRIES.

(Associated Press.)

FIRST RACE—Six and one-half furlongs; purse, $700; claiming; for 2-year-olds.

1 Bylona 106	6 Thunder Drop 105
2 Heighe Bob 103	7 Rustic Love 102
3 Magical Image 106	8 Ultim 100
4 *Rock Crest 103	9 June Bride 100
5 *Little Turtle 105	10 Mental Storm 105

SECOND RACE—Seven furlongs; purse, $700; claiming; for 3-year-olds and upward.

1 *The One 104	6 *Wigrose 103
2 Williford 107	7 Uncle Hood 109
3 Musketeer 112	8 *Fair Atina 104
4 Noon 100	9 Paddock 110
5 *Birdie Wrack 104	10 *Just Cost 104

THIRD RACE—Six and one-half furlongs; purse, $700; claiming; for 3-year-olds and upward.

1 Fed. Reserve 105	6 Sir Byron 104
2 Winsome 106	7 *Eleusagon 97
3 Hayloft 107	8 Black Abbott 106
4 Light Nun 100	9 *Valley 97
5 Cupboard 102	10 Dick Weidel 101

FOURTH RACE—Seven furlongs; purse, $1,200; the Queens Park Handicap; for 3-year-olds and upward.

1 Duch. of York 103	5 ‡Kitling 100
2 †Candy Man 97	6 Gay Parisian 109
3 †Pampered Pet 96	7 Circulet 112
4 ‡Lindsay 109	8 Uvira 98

†J. C. Fletcher entry.
‡N. McLeod entry.

FIFTH RACE—One and one-sixteenth miles; purse, $1,200; the Au Revoir Handicap; for 3-year-olds and upward.

1 Live One 109	4 Raucona 97
2 Salisbury 113	5 Omareen 109
3 Mr. Galety 114	

SIXTH RACE—One and one-sixteenth miles; purse, $700; claiming; for 3-year-olds and upward.

1 Red Blaze 112	6 Sun Lynn 107
2 Nat's Darling 102	7 Glory B. 107
3 High Player 107	8 *Pelorus 97
4 Tomboy 107	9 High Sonata 112
5 *Sun Glass II 107	10 Altavar 110

SEVENTH RACE—One and one-sixteenth miles; purse, $800; claiming; for 3-year-olds and upward.

1 *Eveline F. 107	6 Film 106
2 Marie Gaiety 107	7 George DeMar 108
3 Clear Sky 108	8 *Phil R. 103
4 Tchadex 98	9 Dubbling Out 104
5 *Little Scout 103	10 *Fair Glow 98

*Apprentice allowance claimed.
Weather, clear; track, fast.

EMPIRE CITY RESULTS.

(Weather clear, track fast.)

FIRST—Five and a half furlongs; purse, $1,000; claiming; Emerald Purse; 2-year-old fillies.
Fashion Show, 100 (R'nolds) 10-1 3-1 8-5
Lady Blue, 104 (Craver) 5-1 2-1
Short Story, 100 (Pichon) 3-1
Zonda, Sobicha, Shoot, Gift o' Gab, Sky Alight, Nonana also ran. Time, 1:07.

SECOND—One and one-sixteenth miles (first division); purse, $1,000; claiming; Union Jack Purse; 3-year-olds and upward.
Al Neiman, 112 (Rose) 8-5 3-5 1-4
Westko, 112 (Pichon) 2-1 1-1
Goad, 109 (Bethel) 7-5
Recoil, Gardner, Bird of Prey, Chief's Challenger, Shasta Grafton, Spanish Bonero, Woolorac, Claude C. also ran. Time, 1:49.

THIRD—Six furlongs; purse, $1,500; Old Glory Handicap; all ages; about 6 furlongs.
Chatford, 109 (Malley) 6-1 8-5 1-2
Condescend, 116 (Catrone) 1-1 2-5
Chalice, 104 (Rose) 1-1
Lullaby II, Commuter also ran. Time, 1:10 4-5.

FOURTH—One and one-sixteenth miles (second division); purse, $1,000; Union Jack Purse, 3-year-olds and upward.
Little Toots, 109 (Burke) 12-1 5-1 2-1
Bounding Deep, 117 (Watters) 5-2 7-5
Verdi, 117 (Malley) Out
Visionary, King Cherokee, Rubberneck, Traumel, Castle Rock, Sydka, Gadalong also ran. Time, 1:49 2-5.

FIFTH—Mile and 70 yards; purse, $1,000; claiming; Enterprise Purse; 3-year-olds and upward.
Beau Jolie, 113 (Weber) 9-10 2-5 Out
Rubio, 110 (Burke) 6-5 1-2
Don Pedro, 121 (Malley) 2-5
Sir Johren, Finalist, Honey Grove also ran. Time, 1:45 3-5.

SIXTH—Six furlongs; purse, $1,000; Golden Glow Purse; maidens, all ages.
Dia. de Poitiers, 102 (Pichon) 9-5 4-5 2-5
Westys Rose, 102 (Prior) 4-1 2-1
Robot, 120 (Watters) 2-5
Archy, Carthusian, Lillie D., Suneup, Sparkling Star, Letherby, Fire God also ran. Time, 1:11.

Boots and Saddle's

(Reg. U. S. Patent Office)

—Laurel Selections—

By J. B. SNODGRASS

LAUREL, Md., Oct. 23.—Laurel has offered a program of racing for tomorrow that marks the peak of racing here and will draw a crowd of 25,000, featuring the $25,000 Selima Stakes for 2-year-old fillies at a mile, with stars like TOP FLIGHT and KAKAPO among the entries. This is a championship battle surely between the East and the West. In addition there will be the Maryland Handicap of $15,000 added at a mile and a quarter, in which MATE stands out, Twenty Grand having been retired. The Maryland is for 3-year-olds.

C. V. Whitney's TOP FLIGHT is easily the champion 2-year-old of either sex, and she is not burdened with weight, Selima not being a handicap, and her penalties letting her by with only 122 pounds. She has won all of her starts, winning six stakes, including the rich Belmont Futurity, and will surpass the 2-year-old money winning record set by Domino if she wins the Selima. Up to the present TOP FLIGHT has amassed $165,890. Domino's mark at the end of his 2-year-old racing was $170,890.

There is no question about R. S. Clark's KAKAPO having unusual class, for when a filly can defeat colts in the mile-long Kentucky Jockey Club Stakes, as she did this fall, she is not to be considered lightly. This is the stake in which Twenty Grand defeated Equipoise last year. KAKAPO has won many races in the West besides the Jockey Club victory.

W. R. Coe's POLONAISE, coupled with LAUGHING QUEEN, seems next best of this flashing field of speedy fillies. She has been training well at this track, and may give KAKAPO a run for second money. DELICACY, RABBIT SKIN, SARIETTA and MODERN QUEEN are best of the others, apparently.

The Maryland Handicap paid its winner last year, Her Grace, $16,550, and the filly ran the mile and a quarter in 2:03 3-5. MATE, since the retirement of Twenty Grand, stands almost alone among the 3-year-olds, and probably will win the stake, but he lacks consistency. He was beaten at Havre de Grace by Tambour, a filly. The field he beat in the rich Carter Produce Stakes in Canada was very ordinary, but the retirement of Twenty Grand from the 3-year-old colony and Sun Beau from the handicap division makes it possible if not probable that the Bostwick horse will be the money-winning horse of the year. Mrs. Whitney's ST. BRIDEAUX has been training well, better than any time this year, and should give MATE a run for the money. RISQUE, Mrs. Hertz's filly, which won the Alabama at Saratoga, should not be overlooked. She beat Tambour, and is better than she was then. She likes a route, and has beaten Tambour, which defeated MATE. BACKGAMMON, BLENHEIM and CLOCK TOWER are others having a chance to get in the money.

FIRST RACE—SUN TWEED is very fast in workouts and is selected for BLACK MAJESTY will give the old warrior a battle and should be second. Thursday entitles him to the third race. He is coupled with FOLLOW ON as the Sagamore entry, and can carry the weight, now 130 pounds. the first race for 2-year-olds, being also eligible for the Selima.

SECOND RACE—GLENNO should repeat in the second. He can beat this kind most any time. Jodphur is overdue and hunting the spot. Has worked fast. PRINCESS ISABEL always shows a burst of speed in a race, and is regarded a contender.

THIRD RACE—BALKO is back in good form, and his record race ond. MISSTEP may be dangerous. He was third to Balko the other day, showing he had his old speed again.

SIXTH RACE—THE GEN is selected to beat the consistent EAGER PLAY in the sixth. THE GEN closed fast in his last, and Garner will ride. ANGRY PLUME, with a good ride, would be dangerous.

SEVENTH RACE—MADCAP MARVIN has a chance in the seventh race, with BUTTER JOHN, a winner here, and PLAIN DEALER, the contenders. There is little difference among these.

THE POST'S CONSENSUS AT LAUREL

The following consensus has been compiled by The Post from the selections of the leading handicappers of the turf. The figures show how the selections were rated.

CONSENSUS OF LEADING HANDICAPPERS

First race.	Second race.	Third race.	Fourth race.	Fifth race.	Sixth race.	Seventh race.
Br. Lights (21)	Workless (22)	Balko (40)	Top Flight (40)	Mate (40)	Eager Play (32)	Chancellor (28)
Renewed (20)	Glenno (20)	Bl. Majesty (14)	Kakapo (20)	St. B'deau (16)	The Gen (13)	Butter John (12)
Sun Tweed (11)	Jodhpur (14)	Repentance (6)	Polonaise (11)	Risque (7)	Kadiak (10)	Mad. Marvin (12)

SNODGRASS, WASHINGTON POST

Sun Tweed	Glenno	Balko	Top Flight	Mate	The Gen	Madcap Marvin
Broadway Lights	Jodhpur	Black Majesty	Kakapo	St. Brideaux	Eager Play	Butter John
Louis Merryman	Princess Isabel	Misstep	Polonaise	Risque	Angry Plume	Plain Dealer

LOUISVILLE TIMES, ASSOCIATED PRESS

Broadway Lights	Glenno	Balko	Top Flight	Mate	Arras	Doctor Rankin
Prepare	Jodhpur	Misstep	Kakapo	St. Brideaux	Kadiak	Chancellor
Sun Tweed	Workless	Happy Scot	Polonaise	Backgammon	Eager Play	Gully Jumper

LAUREL RACES
NEW COACHES
RECLINING CHAIRS
Leave 1416 F St. N.W.
12:30 p. m.
Direct to Track—No Changes
Round Trip $1.25
THE CAPITAL TRACTION CO.
NATIONAL 1075

LAUREL RACES
OCTOBER 5 to OCTOBER 31
INCLUSIVE
Thirty minutes to Track by Special B. & O. R. R. trains leaving Union Station, Washington, at 12:15 and 12:40 p. m.
FIRST RACE AT 1:45 P. M.
GENERAL ADMISSION $1.50

LAUREL RACES
RIDE WHERE YOU CAN GET YOUR MONEY BACK
We give you 2 horses each day—only missed 9 out of 37.
De Luxe Coaches leaving daily, 12:15 and 12:30 p. m.
$1.00 ROUND TRIP.

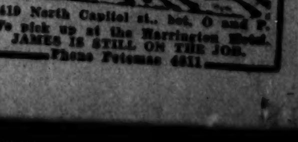

1419 North Capitol st., bet. O and P.
We pick up at the Harrington Hotel.
JAMES IS STILL ON THE JOB.
Phone Potomac 4811.

MRS. HAYNES WINS MIDDLE ATLANTIC TITLE ON 22D HOLE

District Star Beats Mrs. Morrow

Rivals All Even With Cards of 88 After 18 Holes.

Long Drive on Final Hole Is Factor in Triumph.

By HENRY LITCHFIELD WEST.

MRS. J. MARVIN HAYNES, former District amateur women's golf champion, yesterday won the Middle Atlantic women's golf championship, after a prolonged battle which carried her to the twenty-second hole. She defeated Mrs. E. Boyd Morrow, of Baltimore, in the final round, played yesterday on the course of the Indian Spring Club. Mrs. Morrow has twice won the Middle Atlantic women's championship and was runner-up last year.

The final round bristled with all manner of plays, some good and some more or less indifferent, but at all times the contest was close enough to hold the interest of the large gallery which followed the match. With the first hole halved in 5s, Mrs. Haynes became 1 up when she won the second hole in 4 by virtue of a single putt and became 2 up when Mrs. Morrow took 3 putts for a 6 on the fifth green. She became 3 up with a 4 on the sixth, and although she lost the eighth she was 2 up at the turn. She was out in 42, as against Mrs. Morrow's 44, and might have been 40 if 2 putts had dropped. On the ninth green her ball stopped in the lip of the cup.

Dramatics Feature

Inward Nine.

The inward nine furnished the dramatic features of the match. Mrs. Haynes lost the twelfth hole when she played her third shot into a trap. Being still 1 up, she lost a chance to win the thirteenth when, after a fine approach shot, she missed a 4-footer for a win. Lady Luck smiled on her on the fourteenth hole, for, after driving into the trap short of the green, she reached the green in 2, halving the hole with Mrs. Morrow, who took 3 putts after driving the green.

On the fifteenth the match was squared, Mrs. Morrow running down a 35-foot putt from the edge of the green for a 4. On the sixteenth Mrs. Morrow's fourth shot was just off the edge of the green, but she expended 3 strokes for a half in 7 with her opponent, who also took 3 putts. Again on the seventeenth hole the door was wide open for Mrs. Morrow, for Mrs. Haynes, after playing her tee shot into a trap, was not out with her second shot. Reaching the green in 3, although Mrs. Morrow, who had sliced her drive into the rough, was on the green in 2, she holed out in 2 putts, Mrs. Morrow taking 3 from a distance of not more than 20 feet, so that the hole was halved in 5s.

With the eighteen halved, Mrs. Haynes missed a 4-foot putt on the nineteenth, which would have given her the match, while on the twentieth hole Mrs. Morrow missed an even shorter putt for a win. The twenty-first was halved.

On the twenty-second hole, the crucial hole of the match, Mrs. Morrow's drive was to the right and in the rough, while Mrs. Haynes, who had been driving an average of 190 to 200 yards throughout the round, was fully 225 yards straight down the fairway. Mrs. Morrow failed to reach the green on her second. In an endeavor to get home on her second shot Mrs. Haynes used wood and pulled her shot far over into the rough. However, with a fine mashie niblick approach, she reached the green in 3, her ball stopping about 15 feet below the cup. Then the unexpected happened. Mrs. Morrow missed her third shot, and on her fourth was about 6 feet above the cup. When she missed her putt, Mrs Haynes had no difficulty in holing out for a 5 and a win for the championship, gaining the title of Middle Atlantic champion for the first time. The cards:

Out—				
Mrs. Haynes....	5	4	5	5—42
Mrs. Morrow....	5	5	6	5—44
In—				
Mrs. Haynes....	5	4	5	5—46—88
Mrs. Morrow....	5	4	4	4—44—88

Extra holes—

Mrs. Haynes	5	5	5	5	
Mrs. Morrow	5	5	5	5	

All the final matches yesterday were interesting, not the least being the contest between Mrs. M. Louise Bell, the defending champion, and Mrs. H. R. Quinter, of the Columbia Club, in the consolation of the first flight. Mrs. Quinter, who was two up on the sixteenth tee, lost both the sixteenth and the seventeenth holes, taking four putts on the latter green, and then losing on the nineteenth hole when she missed two shots in succession. The summary:

FIRST FLIGHT—Final round, Mrs. J. M. Haynes (Col.) defeated Mrs. E. Boyd Morrow (Elkridge), 1 up, 22 holes. Consolation, Mrs. M. Louise Bell (Rodgers Forge) defeated Mrs. H. R. Quinter (Col.), 2 up, 19 holes.

SECOND FLIGHT—Mrs. T. M. Shock (Army-Navy) defeated Mrs. J. V. Brownell (Indian Spring), 3 and 2. Consolation, Mrs. R. Lester Rose (Cons.) defeated Miss Louise Claytor (Chevy Chase), 4 and 2.

THIRD FLIGHT—Mrs. L. H. Hedrick (Army-Navy) defeated Mrs. Leon Engel (Suburban), 3 and 2. Consolation, Mrs. Frank Tomlinson (Col.) defeated Miss Bertha Israel (Woodmont), 1 up.

FOURTH FLIGHT—Mrs. Wm. S. Corby (Col.) defeated Mrs. Otis F. Glenn (Kenwood), 7 and 5. Consolation, Mrs. Albert Rice (Suburban) defeated Mrs. W. M. Smith (Indian Spring), 2 and 1.

FIFTH FLIGHT—Mrs. Gilbert Hahn (Woodmont) defeated Mrs. Jesse Miller (Woodmont), 3 and 2. Consolation, Mrs. Dewitt Mulligan (Manor) defeated Mrs. Harry Seran (Manor), 1 up.

STRANGE AS IT SEEMS —By John Hix

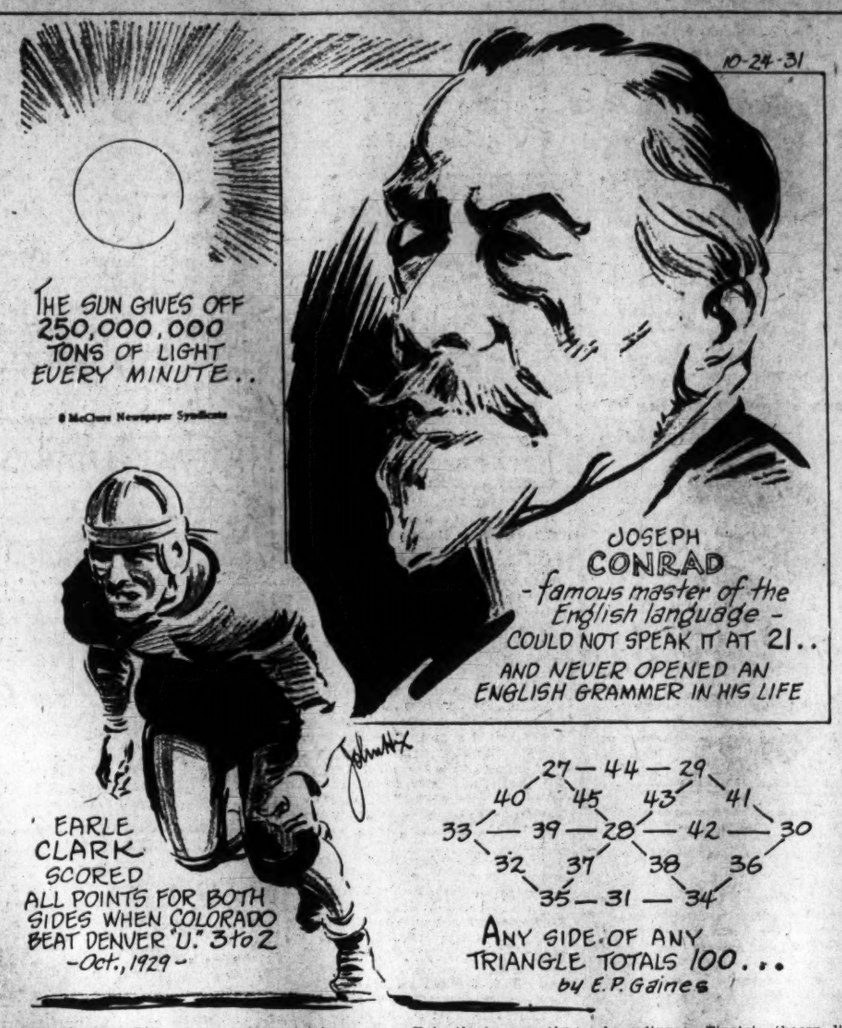

JOSEPH CONRAD'S real name was Theodor Josef Konrad Korzeniowski. He did not take to writing seriously until nearly 40 years old, and although he knew nothing of the English language at the age of 21, he became recognized as an English expert.

"My first English reading was the Standard newspaper," Conrad wrote to a friend as late as 1911, according to the Encyclopedia Britannica, "and my first acquaintance by the ear with it was in the speech of fishermen, shipwrights and sailors of the East Coast. But in 1880 I had mastered the language sufficiently to pass the first examination for officers in the merchant service, including a viva voce of more than two hours. But 'mastered' is not the right word; I should have said 'acquired.' I've never opened an English grammar in my life."

• • • •

Earle Clark, captain and quarter back of Colorado, scored all points for both sides, when he grounded a pass back of his own goal, for a Denver safety and later kicked a field goal for Colorado.

According to Einstein theory, light really has weight. The sun gives off 250,000,000 tons of light every minute, so that it is growing smaller at the rate of 360,000,000,000 tons every day. An ordinary electric lamp could produce an ounce of light, but it would have to burn 2,000,000 years to do it.

• • • •

Any reader wanting further proof of anything depicted here should address the author, care of The Washington Post, and inclose a stamped and self-addressed envelope for reply.

JOHN HIX.

Colors give added realism to strange things and happenings illustrated by John Hix on a full page in The Sunday Post.

Hitting —The— Head Pin

Lindsey Stott established some sort of a record Wednesday night when he clicked off thirteen consecutive marks in a special match with Bill Gartrell, rolled at the Arcadia alleys. Lindsey got marks in the last three boxes of his second game, and then added ten more in his final effort. Incidentally the score in his final game was 192, just 16 pins short of Al Work's 208 record. His set was a paltry 449. Tut, tut, Lindsey, you will have to do better than that.

Gartrell shot games of 127, 107 and 132, for a set of 366. Although he won the first game, Bill was just taking his turn in the last two, as the score indicates.

For those who like their sweepstakes the King Pin alleys will operate its popular Saturday night event starting tonight. This event enjoyed wide popularity among the bowlers last season and large entry lists are expected again this year.

With Bradley Mandley and Ray Von Dreel leading the way the Fountain Hams pounded out a 3-0 decision over King Pin in a District League match rolled at King Pin last night. Mandley had high game of 147 and a set of 398, while Von Dreel's best effort was a game of 129 and set of 368. The Hams won with ease in the first two games, but barely nosed out their rivals in the final.

Carroll Daly is back in the rut, which means that Lucky won another 2-1 victory in the National Capital League last night. Rolling on their home alleys, Bill Wood's crew stopped Takoma Park, but not until the second game did they get going. Daly registered a 98 score in his initial effort of the evening. But he was not alone as Weidman fell even lower in the final setto, ringing up a skimpy 89, which is bad in any league. Brill compensated for his teammates' weakness with three good games, two of which were above the 130 mark.

Standard Art Marble furnished the fireworks in the Building Contractors League last night, hanging up new marks for high game and high set with scores of 635 and 1,706. Louis Freschi rolled a 393 set, which tops the individual efforts for the season, to aid the team in its three-game triumph over Smoot's Sand.

In the other matches rolled the leading Minte Paint quint took three from Evans Plumbing, and Fuller Stone Plant did likewise to Moyer. Heffron won the odd game from D. C. Butcher, Massopomax Sand downed Southern Asbestos, 2-1, and Fuller Co. took a one-game win over A. W. Lee. Ray Raeder led Todd to its 2-1 win over Rosslyn Steel.

Tournament Tomorrow For Southpaw Golfers

Entries will be received today for the left-handers' championship golf tournament, to be played tomorrow on the course of the Indian Spring Club. Competition will be 36 holes medal play, and a large number of left-handed golfers have already registered. Sam Rice, who won the title last year, will defend his crown. The trophy which will be awarded the victor has been presented by Lester A. Reeves.

PAWNBROKERS
Rate of interest, 2% and 3%
No Waiting—No Phoning.
Pledges Stored in Our Burglar Proof Vaults on Premises.
ROSSLYN LOAN CO.
Rosslyn, Va.

LOANS
HORNING
Diamonds—Watches—Jewelry
South End of Highway Bridge
On the Road to Alexandria
Rate of Interest 2% and 3%

G. W. VARSITY ROUTS CUBS BY 33-0

Doyle Runs 93 Yards to Score Initial Touchdown.

SNOWING the ambitious freshmen underneath a rain of forward passes, and some not-too-impressive ball running, George Washington University's Varsity last night defeated its little brothers, 33-0, before 400 fans at Griffith Stadium.

The Varsity scored three of its five touchdowns as a result of overhead work, Wayne Chambers snagging two pigskins out of the air, into which they had been launched by Lee Carlin, sharpshooting quarter back for the first team.

Johnny Doyle dominated the early part of the game, in which Coach Pixlee sent his varsity reserves in against the plebes. Doyle put the scoring under way when he stepped through the left side of the line, eluded a set of secondaries and ran 93 yards to a touchdown.

The frosh held its own for the remainder of the quarter, and started a drive of its own which lasted 40 yards before Doyle broke it up by intercepting a forward pass.

The hard-running Varsity team came in at the start of the second period, scored quickly on a running attack down the field, with Krimmelmyer scoring and then went on to pile up 14 more points in the third period on some good passing from Carlin to Chambers. The Varsity scored a safety late in the third period when Stewart tackled Trilling, Freshman quarter back, behind the goal line.

The reserves came back in the last section, but could score only when Galloway was interfered with on a long pass over the goal line. Fouts place kicked the extra point, the first attempt out of five to be converted into a score.

Varsity.	Position.	Freshmen.
Galloway	L. E.	Burgess
Asher	L. T.	Raskowski
Hickman	L. G.	Picken
Payne	Center	Christensen
Lannon	R. G.	Lofstrand
Chestnut	R. T.	Smith
Clark	R. E.	Gleeson
Doyle	Q. B.	Trilling
Hoffman	L. H.	Blesiada
Hendrickson	R. H.	Lamb
Fouts	F. B.	Vandenburg

Varsity	6	6	14	7	—33
Freshmen	0	0	0	0	—0

Touchdowns—Doyle, Krimmelmeyer, Chambers (2), Galloway. Safety—Trilling (tackled by Stewart). Points after touchdown—Fouts (place-kick). Substitutions—(Varsity) Mulvey for Galloway, Nicol for Asher, Stewart for Hickman, Blackistone for Payne, Parrish for Lannon, Slaird for Chesnut, Chambers for Clark, Matia for Doyle, Carlin for Hoffman, Carrington for Hendrickson, Kriemelmeyer for Fouts, Galloway for Mulvey, Asher for Nielson, Hickman for Stewart, Payne for Blackistone, Lamon for Parrish, Chesnut for Slaird, Clark for Chambers, Doyle for Matia, Heffman for Carlin, Hendrickson for Carter, Fouts for Kriemelmeyer, Parrish for Fouts, Oliverson for Clark, Farrington for Chesnut, Littleton for Lannon, Conn for Payne, Wilson for Hickman, McDonald for Wilson, Hale for Asher, Murray for Galloway; (Freshmen) Uanik for Blesiada, Kessey for Burgess, Driesen for Picken, Albert for Driesen, Nielson for Gleason. Referee—J. Mitchell. Umpire—Kall. Head linesman—Crandall.

GONZAGA THREE-A WINS.

Third Year "A" won a thrilling 20-to-19 victory over Third Year "B" yesterday in the Gonzaga High School Intramural Football League. The game was closely contested all the way, and the winners' touchdowns were scored by Mann and Merkle. The decisive point of the game was a forward pass for the extra point of the last touchdown, from Dawson to Fitzgerald.

Third Year "B" put up a battle all the way. Herlihy scored twice and Jarvis once.

TODAY'S FOOTBALL GAMES

Continued from Page 16.

Tulane (28) vs. Georgia Tech (0).
William-Mary (81) vs. Bridgewater (0).

CENTRAL.

Georgetown (14) vs. Michigan State (13).
Chicago vs. Indiana.
Illinois (7) vs. Michigan (15).
Iowa State (0) vs. Missouri (14).
Minnesota vs. Iowa.
Nebraska (16) vs. Kansas (0).
North Dakota vs. Oregon.
Notre Dame (35) vs. Pittsburgh (19).
Ohio State (2) vs. Northwestern (19).

SOUTHWEST.

Arizona (0) vs. Rice (21).
New Mexico vs. Occidental.
Southern Methodist vs. Centenary.
Texas Aggies vs. Baylor.

WEST.

Oregon Aggies vs. Oregon Normal.
California (0) vs. Southern California (74).
Colorado Aggies (0) vs. Colorado (7).
Denver (0) vs. Utah (59).
Montana (0) vs. Washington State (27).
Nevada (0) vs. Fresno (6).
St. Mary's (41) vs. Gonzaga (0).
Washington (7) vs. Stanford (25).

THIS MORNING:

Continued from Page 16.

Chicago? Zounds! The man doesn't even know his own mind. Indiana hasn't beaten Chicago since 1910, doesn't he know it? Yea, Chicago.

Marquette to beat Boston College, he picks. That makes it easy for me. One large, luscious vote for Boston College.

Carnegie vs. Purdue. That looked to be a tough one until Espey picked Purdue. I'll take Carnegie.

Texas to beat Harvard, he says. Doesn't the man know Barry Wood will be there? Harvard to win easily.

Navy to beat Princeton, according to Espey. Navy is still fiddling around with the Notre Dame system. I'll take Princeton.

Army to beat Yale. I differ. Harvard's passes beat Army. Benny Friedman himself is tutoring the Yale passers. Give me Yale.

Michigan to win from Illinois, he says. That makes up my mind. For no other reason—Illinois.

Northwestern to beat Ohio State, according to Espey. If I remember rightly, Northwestern tied Notre Dame on a muddy field. But Army tied Notre Dame in touchdowns on a muddy field last year and could beat Navy by only one touchdown. Throw out that Northwestern-Notre Dame game in the mud, I pick Ohio State.

VIRGINIA-G. U. GAME FOR CHARITY SOUGHT

Continued from Page 16.

reasons Virginia was not asked forthright several weeks ago to play Georgetown December 12 was the fact that transportation of the team to this city would have involved additional expense which the committee sought to escape.

Obstacles which forbade Maryland joining hands with the other native colleges in the rally for charity may also interfere with Virginia's appearance, Adams said. Policy and tradition are strictly adhered to by the Cavaliers, but Adams stated that he would bend every effort to secure the services of the Charlottesville outfit.

MARYLAND U. MINUS TWO REGULARS

Woods and Keenan to Miss Battle With V.M.I. Today.

RECORDS OF RIVALS.

V. M. I.		MARYLAND
6 Hamp.-Sidney	0	13 Wash. College
0 Richmond	3	7 Virginia
0 Duke	13	6 Navy
13 The Citadel	13	6 Kentucky
18 Virginia	3	
	32	
37	36	

MINUS two of its star players, Maryland University's eleven goes to Richmond, Va., today to resume its quest of Southern Conference honors in a game with the "dark horse" team of Virginia Military Institute. Al Woods, clever quarter back, and Ted Keenan, sturdy tackle, will accompany their mates, but in all probability will not play due to injuries sustained last week in the Kentucky contest.

Without Woods and Keenan, Maryland may be thoroughly extended to win; indeed, the Old Line may encounter more opposition than it can safely combat. V. M. I. is known to have been preparing especially for this game in the hope of defeating what is conceded to be the best team of the Northern division of the conference.

May to Start

At Quarter.

Woods' place at quarter back will be taken by Charlie May, former Business High School athlete, while Keenan's tackle position will be filled by Charlie Cole, who gave an impressive performance last week after Keenan was removed with a broken nose. The substitutes, however, do not figure to completely counterbalance the loss of the regulars, and therein lies the possibility of an upset for Curley Byrd's machine.

Possessing an outstanding ball-carrier in "Stumpy" Travers, Alexandria youth, V. M. I. has improved its offense to a point that gives Maryland real concern. The Cadets, with Travers showing the way, registered three touchdowns against the University of Virginia, a team against which Maryland could score only one touchdown.

Nobody realizes the danger lurking in Richmond today better than Coach Byrd himself. He has been endeavoring this week to keep his players from becoming overconfident, a mental condition they might very likely be subject to following their success against Navy and a surprising tie game with the powerful Kentucky eleven.

Byrd also has been saving his men physically, mindful of the severity of the loss of Woods and Keenan, and in order to avert further loss of manpower he has eliminated scrimmage from the Old Liners' practices.

With the exception of the substitutions already mentioned, Maryland will line up against V. M. I. the same as it did against Kentucky. This array finds George Chalmers and Bozey Berger at the halfbacks; Ray Poppelman at full back; Al Pease and Jack Norris at ends; Ernie Carliss at tackle; Courtney Hayden and Jesse Krajcovic at guards, and John Mitchell at center.

Washington-Lee High Beats Fredericksburg

A touchdown by Half Back Allen, scored in the first five minutes of play, turned out to be the margin of Washington and Lee High's 6-0 victory over Fredericksburg High in a game played at Ballston yesterday. Aside from this opening thrust of the Generals the two elevens fought on even terms throughout the battle. It was sweet revenge for the victors, who suffered a 19-13 defeat at the hands of their rivals last year.

Via, shifty Washington and Lee linesman, saved the day for the home team in the final period when he tackled Al Heflin 15 yards from the goal line after the latter had reeled off 60 yards through a broken field. Bia was injured on the play and was removed from the game, but later returned to finish out the fray. Allen was the most consistent ground gainer for the winning team. The Heflin brothers stood out in the Fredericksburg attack.

W. and L.	Position.	Fredericksburg.
Brazg	L. E.	Billingsly
Davis	L. T.	Jenking
Harris	L. G.	James
Clements	Center	Robertson
Via	R. G.	White
Kilgore	R. T.	Brown
Rosenberger	R. E.	Forbush
Burch	Q. B.	Plasman
Allen	L. H.	W. Heflin
Simpson	R. H.	A. Heflin
Bell	F. B.	Estes

Washington and Lee	6	0	0	0	—6
Fredericksburg	0	0	0	0	—0

Touchdown—Allen. Referee—Maj. F. H. Goff (Army). Umpire—Davis (Virginia). Headlinesman—Munson (W. and L.).

MAX CAREY NAMED MANAGER OF ROBINS

Continued from Page 16.

or a pitching coach, the same job he left with John McGraw and the New York Giants, when he took over the reins at Brooklyn.

His successor, Max Carey, is 41 years old, schooled in the modern style of play that came into baseball after Robinson's spectacular days as a catcher for the old Orioles.

Carey Led League

In Base Stealing.

For ten years, with Pittsburgh, Max was one of the National League's outstanding outfielders and base stealers, reaching his peak in 1916 when he stole 63 bases. "He broke into baseball as a shortstop with the South Bend team in the Central League in 1909, came up with Pittsburgh in 1911, and quit the Pirates in the middle of the 1926 season after a row with Fred Clarke, then assistant manager of the club.

Carey came to Brooklyn and played through the last of the 1926 season and in 1927 and 1928 before retiring to the bench as a coach for Robbie in 1929. He returned to Pittsburgh to coach in 1930 but was idle last season. He is 41 years old, a smart, personable baseball man, fully qualified to meet the changing conditions that have come into the game through the use of the new ball.

Carey, now living in St. Louis, will move his home to Brooklyn within two weeks. Following the meeting today and the announcement of his appointment he could only forecast that there would be "several changes" in the Brooklyn line-up next season. He would not indicate where the changes would be made.

HONOR GOLF CHAMPION.

R. Cliff McKimmie, newly crowned Middle Atlantic professional golf champion, will be honored with a dance about November 1 at the White Flint Country Club.

St. Alban's, After 25 Years, Defeats G. U. Prep, 19-13

Castle Leads Wisconsin Avenue Boys to Victory; Pass, Morton to Chesley, Brings Deciding Points.

TWENTY-FIVE years of patient waiting was rewarded yesterday when a well-drilled, hard-charging St. Alban's eleven that used an aerial attack to good advantage, scored over an equally scrappy Georgetown Prep team by a score of 19 to 13, at Garrett Park. It was the Cathedral team's first triumph in its long series of games with Georgetown, a series rich in history and tradition.

Castle, left half back, was the shining light in St. Alban's offensive. He sent his team ahead in the first quarter by skirting left end for a 30-yard run to a touchdown, after St. Alban's had previously worked the ball from midfield. Again in the third quarter, when Georgetown had assumed a 1-point lead over its rival, Castle put his eleven in front with a plunge off tackle that resulted in a 15-yard gain and another touchdown.

St. Alban's clinched the decision in the final quarter when, after a series of line plunges, McGee switched his tactics and called for a pass, Morton to Chesley, that netted a gain of 25 yards and touchdown.

Georgetown's first score was the result of a sustained march, from midfield that found Nee on the end of numerous forward passes thrown by McNamara. The latter plunged over from the 1-yard mark. In the final period the Garrett Parkers tallied again through a well-directed aerial attack. McNamara heaved a short one to Charley Graham, who speedily covered the 40-odd yards between him and the goal.

St. Alban's.	Position.	Georgetown Prep.
Cornwall	L. E.	Nee
Sluppen	L. T.	Cullinan
Raster	L. G.	Reese
Davis	Center	B. Graham
Fletcher	R. G.	Cannon
Cragrast	R. T.	Cummings
Cranghall	R. E.	M. Scatuorchio
McGee	Q. B.	G. Graham
Castle	L. H.	T. Keeting
Morton	R. H.	N. Scatuorchio
Chesley	F. B.	McNamara

St. Albans	6	0	7	6	—19
Georgetown Prep	0	0	7	6	—13

Touchdowns—Castle (2), Chesley, McNamara. Points after touchdowns—Morton (dropkick); Reese (dropkick). Substitutions—Georgetown Prep—J. Keeting, Swift, Sheehan, Ryan, Pangborn. Referee—Enright. Umpire—Smith. Head linesman—Jones.

Cardozo High Defeats Manassas Team, 6-0

In a hard-fought game the Cardozo High School eleven yesterday, in the Walker Stadium, defeated the Manassas Institute Yellow Jackets, 6 to 0. For three quarters the Virginians romped up and down the field, only to be held safe when within the Cardozo 10-yard line.

Manassas.	Position.	Cardozo.
Dabney	L. E.	Robinson
Tibbs	L. T.	Dixon
Gaskins	L. G.	Davis
Fields	Center	Forsyth
Forr	R. G.	Camp
French	R. T.	Odellas
Washington	R. E.	Dyson
Hall	Q. B.	K. Morris
Anderson	L. H.	Weaver
Bolding	R. H.	Tolson
Ellis	F. B.	M. Robinson

Manassas	0	0	0	0	—0
Cardozo	0	0	0	6	—6

Touchdown—M. Robinson. Substitutions—Lucas, E. Morris, Lamar for M. Robinson, McBride for Odellas, Coleman for Dixon, Foster for Tolson, Weaver for Lucas. Referee—Burr. Umpire—Webb. Head linesman—Smith. Time of quarters—15 minutes.

C. U. ELEVEN BEATS N. C. STATE, 12-7

Continued from Page 16.

lost 120 yards on penalties to the Wolf Pack's 30.

Catholic U. completed one pass in six attempts, but that one was good for 69 yards and touchdown. State made good four of its eight aerial thrusts for gains of 41 yards.

N. C. State.	Position.	Catholic U.
Scholl	L. E.	Fraatz
Cobb	L. T.	Nally
Duke	L. G.	Monaco
Espey	Center	Ambrose
Lefort	R. G.	J. Lyons
Stroupe	R. T.	Gross
Gleason	R. E.	Howe
Jeffrey	Q. B.	Oliver
Cook	L. H.	Whelan
Bohannon	R. H.	De Mello
Kineken	F. B.	Sheary

N. C. State	0	7	0	0	—7
Catholic University	6	6	0	0	—12

Touchdowns—Whelan (2). Gleason. Extra point—McQuade (place-kick). Substitutions—(Catholic University) Stafford for Nally, White for Ambrose, Flynn for Gross, McVean for Oliver, Jankowski for Whelan, Duscha for Stafford, Nally for Duscha, Gross for Flynn, John Lyons for Howe, Oliver for McVean, Whelan for Jankowski, Barr for John Lyons, McVean for Oliver, Jankowski for Whelan; (N. C. State) McQuade for Jeffrey, D. Wilson for Cook, Cumiskey for Kineken, Gurneau for Schell, Jeffrey for McQuade, Cook for D. Wilson, A. Wilson for Stroupe, Nelms for Gleason, Dellinger for Bohannon, McQuade for Jeffrey, Wilson for Cook. Referee—Scholar (Presbyterian). Umpire—Hackey (Carolina). Head linesman—Hayes (Missouri). Field judge—Johnson (Wake Forrest).

NOTRE DAME CHOICE OVER PITT TODAY

Continued from Page 16.

much more opposition than Drake, but just how much remains to be seen. Notre Dame may be extended to its utmost, but appears to be developing too fast to lose.

The Illinois-Michigan battle presents an old-time rivalry, with each team considering itself very much in the championship running, as there is no guarantee that any Big Ten team will keep its slate clean in this season of surprises. Both Illinois and Michigan have been defeated, but one defeat means nothing to them. Michigan probably has a slight edge because of the greater experience of the Wolverines; but Illinois' team of youngsters, mostly sophomores, has been swinging along nicely, with a victory just around the corner.

Hoosiers Hope to End Long Jinx.

Indiana has not defeated Chicago since 1910, and the Hoosiers hope to take advantage of "old man" Stagg's hapless warriors tomorrow, and go back to Bloomington with something to shout about. Indiana will be trying doubly hard to show something to Pat Page, who coached the Hoosiers last year, but who now is assisting Stagg.

Minnesota, which considers itself a threat in championship competition, figures to conquer Iowa, because of its larger line and plunging attack.

Purdue, in a tough frame of mind, because of the unexpected beating administered by Wisconsin last week, threatens to get even by upsetting Carnegie.

Wisconsin, riding high because of the victory over Purdue plays in the East for the first time in 30 years, meeting Pennsylvania. The Quakers have not been beaten or tied in the East this year, but the Badgers are determined to repeat their triumph of a year ago, when they conquered the Easterners at Madison.

Cunningham Winner In Assistant Pro Golf

Frank Cunningham, of the Burning Tree Club, yesterday won the assistant professionals' golf championship, staged on the course of the Columbia Club yesterday. Competition was 36 holes, medal play, and Cunningham's score for the two rounds was 72—76—148. Gene Larkin, Chevy Chase, with 75—81—156, and Andrew Gibson, Baltimore, 78—78—156, tied for second money. Larkin lost his opportunity to win second money outright when he took 6 on the final hole after playing his third shot into a trap.

The scores:

Frank Cunningham, Burning Tree, 72—76—148; Gene Larkin, Chevy Chase, 75—81—156; Andrew Gibson, Baltimore Country Club, 78—78—156; Archie Clark, Congressional, 77—80—157; John Bass, Woodholme, 76—86—162; Gilbert Cunningham, Burning Tree, 85—78—163; Charles Penna, Congressional, 79—85—164; James Norvell, Washington, 79—85—164; William Hardy, Chevy Chase, 83—83—166; Claude Orendorf, Woodmont, 81—85—166; Lawrence Wisner, Suburban, 86—81—167.

Erving Schloss, Rodgers Ford, 86—82—168; Gordon Fidler, Indian Spring, 81—87—168; Harry Meitner, Army-Navy, 83—86—169; Eddie Stevens, Manor, 85—84—169; Ross Beimseth, Suburban, 86—85—171; John O'Donnell, Green Spring Valley, 88—86—174; Cliff Helm, Manor, 88—86—174; Addison Loveless, Kenwood, 87—88—175.

No card—William Malloy, Columbia; William Wood, Washington; Clagett Stevens, Congressional; Herbert Schwab, Indian Spring; Joseph Braden, Hillendale.

DIXIES PRACTICE.

The Dixie Pigs will drill tonight at 8 o'clock on the Seat Pleasant field in preparation for Sunday's contest with St. Stephen's in The Post's Capital City League. All players are requested to report promptly.

A. U. IN LONE GAME HERE TODAY

Eagles Will Engage Shenandoah on New Gridiron.

RECORDS OF RIVALS.

SHENANDOAH		AMERICAN
0 George Wash.	53	0 Lynchburg
0 Massanutten	12	0 Hamp.-Sidney
2 Shepherd	0	6 High Point
7 Bluefield	13	
10	78	6

		13
		49
	78	12

AFTER three unsuccessful attempts, American University is favored to break into the win column today when it engages Shenandoah College on the former's new gridiron, at Massachusetts and Nebraska avenues, at 2:30 o'clock. The Virginians appeared here early in the season against George Washington, but made a poor impression on local critics.

Despite the loss of Ed Parke, big full back and chief offensive threat, the Eagles are confident of sending the Virginians home on the short end of the score. They have improved their attack overhead and expect to gain the verdict thereby. The spearhead of the Eagles' aerial offense is Chester Bowers, hitherto a substitute half back, whose throwing prowess was discovered only this week.

Thus far American has lost to Lynchburg, Hampden-Sidney and High Point, having put up hard battles in all three games. It was overpowered by Hampden-Sidney and Coach Young withdrew the first team when all hope of overcoming the heavier, more experienced foe was gone during the second half. A weakness on pass defense was chiefly responsible for the losses to Lynchburg and High Point, and with a view to eradicating this vulnerability, Young has spent many hours drilling his players since last Saturday.

Shenandoah has played four games to date, having defeated Shepherd College by 3 to 0 for its lone triumph.

No. Shenandoah.	Position.	American. No.
13 Peterson	L. E.	A. Buffington 19
15 Watts	L. T.	Crampton 17
24 Killen	L. G.	Hendrick 14
2 Anderson	Center	Mohr 70
8 Giraseslan	R. G.	Esper 4
21 Underwood	R. T.	Lambert 13
11 Miers	R. E.	Larson 22
17 Wehring	Q. B.	Borsari 5
3 Tinney	L. H.	Bowers 1
7 Brown	R. H.	Dick 9
25 Harper	F. B.	Johnson 7

RESERVES.

Shenandoah—Callison (22), Shipe (15), Mathias (16), Roberson (10), Neffsinger (14), Bartlett (6), Cooke (19), Miller (20), Glenn (22), Lewis (18), Toomey (12).

American—Chates (2), Parke (71), Washburn (23), K. Buffington (18), Weeks (28), Thomas (72), Bevis (12), Hinkley (75), J. Hoover (21), Turner (73), Kessler (3), Williams (26), K. Hoover (8).

LEGAL NOTICES

RAYMOND NEUDECKER, Attorney.
Columbian Building.

IN THE SUPREME COURT OF THE DISTRICT of Columbia. Assunta M. de Innocentis, Plaintiff, vs. Nicola de Innocentis, Defendant. No. 53382. Equity Docket 112. The object of this suit is to obtain for the plaintiff a decree of absolute divorce from the defendant upon the ground of adultery committed by the defendant, as alleged in the said bill, and for other relief. On motion of the complainant it is this 20th day of October, 1931, ordered that the defendant, Nicola de Innocentis, cause his appearance to be entered herein on or before the fortieth day, exclusive of Sundays and legal holidays, occurring after the day of the first publication of this order; otherwise the cause will be proceeded with as in case of default. Provided a copy of this order be published once a week for three successive weeks in the Washington Law Reporter and The Washington Post before said day. ALFRED A. WHEAT, Chief Justice. A true copy. Test: (Seal.) FRANK J. CUNNINGHAM, Clerk. By HARRY M. HULL, Assistant Clerk. 24.31.no7

UNITED STATES MARSHAL'S SALE OF Confiscated Automobiles. Notice of taking and description of confiscated automobiles in the possession of the Police Court of the District of Columbia. Holding a United States Branch. United States of America vs. Leon Edward Lynn; William Mitchell; Richard Wesley Milton; Carlie Wehnie E. Baker, 2008 Twelfth street northwest, Washington, D. C., and all others concerned, appear in said court on MONDAY the 23d day of NOVEMBER, A. D. 1931, at 10 o'clock a. m., to show cause why such application should not be granted. Let notice hereof be published in the Washington Law Reporter and Washington Post, once in each of three successive weeks before the return day herein mentioned, the first publication to be not less than thirty days before said return day. JESSE C. ADKINS, Justice. Attest: (Seal.) THEODORE COGSWELL, Register of Wills for the District of Columbia, Clerk of the Probate Court. 17,24.31

ARTHUR H. DEIBERT, Attorney.
815 15th St. N.W.

SUPREME COURT OF THE DISTRICT OF Columbia, holding Probate Court. No. 42361. Administration. This is to give notice that the subscriber, of the State of Pennsylvania, has obtained from the Probate Court of the District of Columbia ancillary letters of administration on the estate of Bessie R. Schuetze, late of the District of Columbia, deceased. All persons having claims against the deceased are hereby warned to exhibit the same, with the vouchers thereof, legally authenticated, to the subscriber on or before the 5TH DAY OF OCTOBER, A. D. 1932; otherwise they may by law be excluded from all benefit of said estate. Given under my hand this 5th day of October, 1931. SAFE DEPOSIT & TRUST CO. OF GREENSBURG, PA. By MATTHEW WATSON, Jr. Attest: THEODORE COGSWELL, Register of Wills for the District of Columbia, Clerk of the Probate Court. 17.24.31.

GEORGE D. HORNING, Jr., Attorney.
Munsey Building.

SUPREME COURT OF THE DISTRICT OF Columbia, holding Probate Court. No. 41433. Administration. This is to give notice that the subscriber, of the State of Virginia, has obtained from the Probate Court of the District of Columbia letters testamentary on the estate of Mollie A. Keyes, formerly known as Mollie A. Gay, late of the District of Columbia, deceased. All persons having claims against the deceased are hereby warned to exhibit the same, with the vouchers thereof, legally authenticated, to the subscriber, on or before the 14TH DAY OF OCTOBER, A. D. 1932; otherwise they may by law be excluded from all benefit of said estate. Given under my hand this 14th day of October, 1931. REO G. ROBERTS, R. F. D. No. 4, Lynchburg, Va. Attest: (Seal.) VICTOR S. MERSON, Deputy Register of Wills for the District of Columbia, Clerk of the Probate Court. 24.

LEGAL NOTICES

CASTEEL & KING, Attorneys, Columbian Bldg.

IN THE SUPREME COURT OF THE DISTRICT of Columbia, holding Probate Court. In re estate of Savilla Shipley, Deceased. Administration No. 41510. Order for ratification nisi. Frank E. Shipley, executor of the estate of Savilla Shipley, deceased, having reported to the court that he has sold a parcel or piece of decedent's real estate, to wit, the north twenty-three feet of lot numbered six in square numbered nine hundred and ninety-two, and known for purpose of assessment for taxation as lot number 806 in square number 992, and being improved by premises known as 426 Eleventh street southeast, Washington, District of Columbia, to Richard O. Mellon, jr., for the sum of three thousand dollars ($3,000), under the terms and conditions set forth in said report, it is by the court this 16th day of October, A. D. 1931, adjudged, ordered and decreed that the said sale be ratified and confirmed by the court unless cause to the contrary be shown before the 18TH DAY OF NOVEMBER, A. D., 1931; provided, a copy of this order be published once a week for three successive weeks in the Washington Law Reporter and The Washington Post newspaper prior to the expiration of that period. JESSE C. ADKINS, Justice. A true copy. Attest: (Seal.) VICTOR S. MERSCH, Deputy Register of Wills for the District of Columbia, Clerk of the Probate Court. oc24.31-no7

MILTON W. KING, Attorney, 419 Southern Bldg.

SUPREME COURT OF THE DISTRICT OF Columbia, holding Probate Court. No. 42412. Administration Docket 92. Estate of Joseph E. Talbert, deceased. Application having been made herein for probate of the last will and testament of said deceased by Georgie V. Talbert, it is ordered this 21st day of October, A. D. 1931, that Jeannette R. Smith, Elizabeth Gray, Mayme Lentz, Nettie Stewart, Bertie Daugherty, Annie Shannahoffski, Charles H. King, George T. King, Hattie L. Lerch, Guy W. Talbert, Lester Talbert, T. Clyde Talbert, Doris Heidenreich, Hazel Davis, Howard Talbert, and all others concerned, appear in said court on MONDAY, the 30th day of November, A. D. 1931, at 10 o'clock a. m., to show cause why such application should not be granted. Let notice hereof be published in the Washington Law Reporter and The Washington Post once in each of three successive weeks before the return day herein mentioned, the first publication to be not less than 30 days before said return day. JESSE C. ADKINS, Justice. Attest: (Seal.) THEODORE COGSWELL, Register of Wills for the District of Columbia, Clerk of the Probate Court. 24.31.no7

LEON PRETZFELDER, Atty. for Petitioner, Southern Building.

SUPREME COURT OF THE DISTRICT OF Columbia. In re The Application of Alexandros Nicholas Argeross, an Infant, by Nicholas A. Argirakes, His Next Friend, for Change of Name. No. 53567 Equity Docket. Alexandros Nicolas Argeross, an infant, by Nicolas A. Argirakes, his next friend, having filed a petition praying for a decree changing his name to Alexandros Nicolas Argirakes, and having applied to the court for an order of publication of the notice required by law in such cases, it is, by the court, this 19th day of October, A. D. 1931, ordered that all persons concerned show cause, if any there be, on or before the 18TH DAY OF NOVEMBER, A. D. 1931, why the prayers of said petition should not be granted: Provided, that a copy of this order be published once a week for three consecutive weeks before said day in The Washington Post newspaper. ALFRED A. WHEAT, Chief Justice. A true copy. Test: (Seal.) FRANK E. CUNNINGHAM, Clerk; by HARRY M. HULL, Assistant Clerk. 24.31.no7

LEO P. HARLOW, Attorney, 1331 G St. N.W.

SUPREME COURT OF THE DISTRICT OF Columbia, holding Probate Court. No. 42286. Administration. This is to give notice that the subscriber, of the District of Columbia, has obtained from the Probate Court of the District of Columbia letters testamentary on the estate of Margaret H. Bowen, late of the District of Columbia, deceased. All persons having claims against the deceased are hereby warned to exhibit the same, with the vouchers thereof, legally authenticated, to the subscriber on or before the 16TH DAY OF OCTOBER, A. D. 1932; otherwise they may by law be excluded from all benefit of said estate. Given under my hand this 16th day of October, 1931. DAVID H. OERTLY, 1217 Quincy street northeast, Washington, D. C. Attest: (Seal.) VICTOR S. MERSCH, Deputy Register of Wills for the District of Columbia, Clerk of the Probate Court. 24.31.no7

AUCTION SALES

WEDNESDAY, OCT. 28—
THOS. J. OWEN & SON, Auctioneers, 1431 Eye Street Northwest.

Trustees' Sale of the Large 11-story, Centrally Located, Modern Office Building, Known as "The Woodward Building," Located at the Southeast Corner of Fifteenth and H Streets Northwest.

By virtue of a certain deed of trust, duly recorded in liber No. 6312 folio 183 et seq., of the land records of the District of Columbia, and at the request of the party secured thereby, the undersigned trustees will sell at public auction, in front of the premises, on WEDNESDAY, the TWENTY-EIGHTH DAY OF OCTOBER, A. D. 1931, AT THREE O'CLOCK P. M., the following described land and premises, situate in the District of Columbia, and designated as and being lot 21 in S. W. Woodward's combination of lots in square 222, as per plat recorded in liber 43, folio 18, of the records of the Office of the Surveyor of the District of Columbia. Also part of original lot 12 in said square 222, described as follows: Beginning for the same at the northeast corner of said lot, and running thence west on H street, 31 feet to the west line of the west wall of the house on the east part of said lot; thence south on said line of the said wall 131 feet 2 inches to an alley; thence east 31 feet to the southeast corner of said lot; thence north 131 feet 2 inches to the beginning. Also part of original lot 3 in square 222, described as follows: Beginning for the same on the south line of said lot twelve (12), distant 29 feet 4 inches from the southeast corner of said lot 12, and running thence southeasterly on an alley in said square, 17 feet; thence in a straight line north of east 24 feet 6¾ inches to a point directly south of and distant 5.59 feet from the southeast corner of said lot 12; thence north 5.59 feet to the southeast corner of said lot 12; and thence west on the south line of said lot 12, 29 feet 4 inches to the place of beginning, now known as lot 22 in said square.

TERMS OF SALE: Said property will be sold subject to an overdue first trust, recorded in liber 6214 folio 257, securing the New York Life Insurance Company in the sum of $1,500,000 with interest at 5 per cent, secured on lot 21 square 222, as described above, and subject further to an overdue trust recorded in liber 6312 folio 179 securing the New York Life Insurance Company in the sum of $500,000 with interest at 5½ per cent, secured as the first trust on part of lot 3 and part of lot 12, square 222, as described above, and as a second trust on lot 21 square 222 as described above; also subject to overdue and accrued interest on both aforesaid deeds of trust and taxes to date of sale. Full particulars of said deeds of trust and the amount of unpaid and overdue interest and taxes will be stated at the time of sale.

The purchase price (over and above said trusts, and overdue and accrued interest and taxes to date of sale, as aforesaid) to be paid $50,000 as a deposit at the time of sale, and a further sum of $75,000 to be paid within thirty days from day of sale, and the remainder to be paid in equal amounts in one and two years, with interest at 6 per cent per annum, payable semiannually, and to be secured by a purchase money deed of trust on said property. All adjustments to be made as of date of sale.

Terms to be complied with within thirty days, otherwise deposit forfeited and the property may be advertised and resold at the risk and cost of the defaulting purchaser after five days' advertisement of such resale in some newspaper published in Washington, D. C. Conveyancing, recording, &c., at purchaser's cost.

GEORGE N. EVERETT,
BRAINARD W. PARKER,
Trustees.

NOTE: The New York Life Insurance Company, owner and holder of the notes described in the deeds of trust above referred to recorded in liber 6214 folio 257 and liber 6312 folio 179, respectively, have agreed to extend for any purchaser said principal sums secured by said deeds of trust for a period of 5 years from September 1, 1931, with interest at 5 per cent., with semiannual curtails of 1½ per cent, starting at the end of 18 months, upon payment of all overdue interest and taxes.

This renewal is also subject to usual appraisal and brokerage fees.
P-d&dsincsun

FRIDAY, OCTOBER 30—
THOS. J. OWEN & SON, Auctioneers, 1431 Eye Street Northwest.

TRUSTEES' SALE OF DETACHED FRAME BUNGALOW CONTAINING FIVE ROOMS, ONE BATH AND ATTIC, KNOWN AS 1032 GIRARD STREET NORTHEAST.

By virtue of a certain deed of trust, dated May 10, 1928, being instrument No. 206, recorded May 10, 1928, among the land records of the District of Columbia, and at the request of the party secured thereby, the undersigned trustees will sell, at public auction in front of the premises, on FRIDAY, THE THIRTIETH DAY OF OCTOBER, A. D. 1931, AT TWO-THIRTY O'CLOCK P. M., the following-described land and premises, situate in the District of Columbia, and designated as and being lot numbered thirty-eight (38) in square numbered thirty-eight hundred and seventy-five (3875) in a subdivision made by John A. Baker and John Maguire, trustees, and others, of lot numbered one (1) and part of lot numbered two (2) in block numbered eighteen (18) "Brookland" and part of lot numbered twenty-six (26) in Berry and Middleton Trustees' subdivision of "Metropolis View," as per plat of said first mentioned subdivision recorded in the Office of the Surveyor for the District of Columbia in Liber 70 at folio 7; subject to the covenants of record.

TERMS: Sold subject to a prior deed of trust for $5,500, further particulars of which will be announced at time of sale; the purchase price above said trust to be paid in cash. A deposit of $500 required. Conveyancing, recording, &c., at the purchaser's cost. Terms to be complied with within thirty days, otherwise deposit forfeited and the property may be advertised and resold at the discretion of the trustees.

HARRY E. FITTS,
ROBERT E. McCORMICK,
E—oc 19,21,24,27,30 Trustees.

AUCTION SALES

MONDAY, OCTOBER 26—
THOS. J. OWEN & SON, Auctioneers, 1431 Eye Street Northwest.

Trustees' Sale of Valuable Seven-Story and Basement Brick and Stone Apartment Known as "The Wyoming," Being Premises 2022 Columbia Road Northwest.

By virtue of a certain deed of trust duly recorded in liber No. 4736, folio 90 et seq., of the land records of the District of Columbia, and at the request of the party secured thereby, the undersigned trustees will sell at public auction, in front of the premises, on MONDAY THE TWENTY-SIXTH DAY OF OCTOBER, A. D. 1931, AT TWO-FIFTEEN O'CLOCK P. M., the following-described land and premises, situate in the County of Washington, District of Columbia, and designated as and being parts of the tract of land called "The Widow's Mite," now known as "Oak Lawn," described by metes and bounds as follows: Beginning for the same on the easterly line of Columbia road, as widened, at a point distant 321.88 feet southerly from the intersection of said road, as widened, with the south line of the land conveyed to Stephen P. Quackenbush by deed recorded in liber 1190 at folio 187, of the land records of the District of Columbia, and running thence northeasterly along the said line of Columbia road 221.88 feet; thence in a line parallel with the south line of said Quackenbush's land, south 81¾ degrees, east 189.48 feet to the west line of an alley conveyed to the District of Columbia by deed recorded in liber 2910 at folio 112 of the said land records; thence southerly with the west line of said alley 203.82 feet to the point of intersection with a line drawn parallel with said second line from the point of beginning, and thence north 81¾ degrees, west 277.51 feet to the place of beginning, including with other parcels, lot numbered twenty-six (26) in Oscar W. White's subdivision of a part of "Oak Lawn," as per plat recorded in the office of the surveyor for the District of Columbia in liber county 19 at folio 186. Said property now being taxed as lot 822, in square numbered twenty-five hundred and thirty-five (2535). Subject to building restriction line, 16½ feet back from Columbia road, as shown on plat in county book 19 at page 109, of the records of the surveyor's office of the District of Columbia. Subject to the restriction to run with the land for 15 years from June 6, 1910, that no building, wall, fence or other structure shall be erected within ten (10) feet of the north line of the herein described property. Also a strip of land .77 foot on Columbia road in subdivision of "Oak Lawn," conveyed by the District of Columbia to Lester A. Barr by deed dated June 5, 1912, and now taxed as lot numbered eight hundred and fourteen (814) in square 2535.

TERMS OF SALE: One-third of the purchase money to be paid in cash, balance in two equal installments, payable in one and two years, with interest at six per centum per annum, payable semiannually, from day of sale, secured by deed of trust upon the property sold, or all cash, at the option of the purchaser. A deposit of $10,000.00 will be required at time of sale. All conveyancing, recording, &c., at cost of purchaser. Terms of sale to be complied with within 30 days from day of sale, otherwise the trustees reserve the right to resell the property at the risk and cost of defaulting purchaser, after five days' advertisement of such resale in some newspaper published in Washington, D. C.

JOHN L. BARR,
JAMES J. BECKER,
P-dtoinclsunoc26 Trustees.

LOST 1

DOG—Irish terrier; answers to name Terry; reddish-brown; full size; rather fat; green unmarked collar. Reward. Mrs. Claude R. Branch, 3318 N st. nw.; West 2178.

DOG—Wire haired fox terrier, white with black and brown marking, strayed vicinity of 29th and Rittenhouse st. or in Rock Creek Park. Reward if returned to Mrs. William Montgomery, 5900 Daniels rd. nw.

DOUBLE string of pearls, lost Friday, October 23, probably in Union Station; reward. Address Box 138, Washington Post.

LOST—Small loose-leaf notebook with typewritten notes and an old leather billfold containing personal papers. Liberal reward. 1741 Park rd. nw.

NOSE GLASSES—On thin silver chain; between 2400 block 18th st. and 2600 block Conn. ave.; Oct. 22. Reward. 2625 Conn. ave.; Col. 4937.

POCKETBOOK — Lady's brown wooden-beaded, Wed., downtown; contains money, keys, personal articles. Reward. 2400 13th st. nw. Ad. 8473.

WRIST WATCH—Lady's White Gold Bulova, on 14th st. between G st. and Thomas Circle; reward. Miss K. Scott, Burlington Hotel.

PERSONALS 3

CASH for pawn tickets, diamonds, jewelry, antiques, silver, gold and watches. Livingston, 601 13th st. nw.; NAtl. 5649.

REDUCE A POUND A DAY.
Look better and feel better; no starvation diet; no sagging muscles and wrinkled skin; results guaranteed; ladies only. For appointment phone Columbia 6307.

FURS—FURS—FURS
Cleaning, glazing, remodeling, repairing to latest styles; very reas. prices. CHALFONTE & HARVARD Hall Valet Shop. Ask for Valet. ADams 8710 or COl. 6413.

CLAIRVOYANTS 4

LICENSED BY DISTRICT OF COLUMBIA.

MADAM SORA.
1413 Monroe st. nw. Read., $1. Cir. Wed., Sat., 8 p. m., 50c. Adams 0948-J.

PROF. LOVEL, Indian clairvoyant and astrologer. He leads, others follow. The Indians are recognized for their knowledge of prophesying. Dependable advice. Readings daily. 420 6th st. nw.

PROF. WRIGHT, MEDIUM.
Seances every Sun., Wed. and Fri., 8 p. m., 50c. Readings Sat., with this ad., crystal and palm, $1. 450 N. J. ave. se.; Linc. 4193. Special—Send 10c and date of birth and receive life readings and 3 questions answered. Address Box 1026, City Post-office.

MADAME ZARA 520 D ST. NE. Linc. 4341-J.
Cards, palm, life read. $1. Hrs. 10 to 10.

MADAM NAOMA GIFTED MEDIUM
Tells who and when you'll marry, makes up lovers' quarrels and family troubles, tells how to gain and hold a good position, overcome troubles, bad luck. Hours, 9 to 9. $2 readings, $1. 623 7th st. nw. bet. G & F.

MME. DILL Gifted Life Reader
Readings and powers as a gift by birth to her to help those who are in trouble, giving names, dates, facts, guides you to success, health and happiness, settles lovers' quarrels, causes speedy and happy marriages, guarantees to help you and tell you what your troubles are and how to overcome them. One visit at her office will mean more than thousands to your happiness. THIS CLIPPING AND $1 ENTITLES YOU TO A $2 READING. HRS. 9 to 9. 739 7TH ST. NW., OVER SCOTTY TAILOR SHOP.

PRINCESS DIANA
GIFTED HINDU PALMIST.
If in trouble, unhappy, discouraged with life, you need my help. I tell past, present and future; business, love, health, family affairs. Special $2 readings, $1. Satisfaction or no charge. 637 F ST. NW. OVER SPRINGER'S RES., OPP. HECHT'S CO. HRS., 9 to 9; SUN., 9 to 3.

29 Years' Continuous License
CARLETTA Astrological Psychologist
NEVER MET YOU. TELLS YOUR NAME IMMEDIATELY, TELLS OBJECT OF CALL. Giving instant relief to those having trouble—domestic, law or business—All can find help by consulting this gifted Reader.
922 14th St. OVER CLAFLIN'S OPTICAL STORE
CONSULTATION $1.00

DIFFERENT FROM ALL OTHERS—29 YEARS' SUCCESSFUL PRACTICE IN WASHINGTON, D. C.
Martha Spencer
ONE OF THE WORLD'S MOST DISTINGUISHED PSYCHOLOGISTS AND SCIENTIFIC LIFE READERS.
924 14th St. N.W.
CONSULT THIS GIFTED LADY AND BE CONVINCED PERSONALLY OF THE HONESTY AND SINCERITY OF HER WORK. A REAL BENEFACTOR TO HUMANITY. MARTHA SPENCER WILL REFUSE TO ACCEPT ANY FEE UNLESS SHE GIVES THE UTMOST SATISFACTION.

FAMOUS SEER
THE MAN WHO KNOWS
Special Readings $1
This strange man sees the way and tells it all. Just what your life has been, just what it will be. Tells you when and whom you will marry; whether husband, wife, or sweetheart is true or false. Tells as to changes, travel, lost or absent friends, divorce, wills; deeds; whether it is best to buy or sell. He tells the good and the bad. A visit will convince you of his wonderful power.
Something tells you this is the man. You feel the impulse to call. Do not delay. Copyright, Apr., 1931.
TWO ENTRANCES: 606 12TH ST. NW. 1203 F ST. NW., 2d Floor. HOURS, 10 A. M. TO 7 P. M. SUNDAYS, 10 A. M. TO 3 P. M.

SPIRITUALISTS 5

DR. JANE COATES.
READING BY APPOINTMENT.
1473 MERIDIAN PL. NW. Col. 6227.

MARGARET MANDIS.
2821 14th st. nw. Adams 3290. Meetings Fridays, 8 p. m. Readings daily.

MRS. MISTER 1236 10TH ST. NW. SEANCE MON. AND THURS., 8 P. M. READINGS DAILY. DISTRICT 4837.

J. K. SIMMONS, SPIRITUAL MEDIUM. Readings by appt.; seances Thur., 8 p. m. 1341 Newton st. nw. Col. 4342.

AUTOMOBILES for SALE 7

BUICK 1931 sedan demonstrator; new-car guarantee; low mileage and price is greatly reduced; terms and trade. STANLEY HORNER, INC., 1015-1111 14th St. NW. Nat. 5800.

BUICKS—Exceptional values in fine resale cars; large selection in body styles. Emerson & Orme, 17th and M sts. nw.

BUICK—'31 sedan; 5 pass.; low mileage; privately owned; cost, $1,700; now priced $1,150. J. D. Hopkins, Metro. 0695.

CHEVROLET 1927 Coach, splendid mechanical condition, paint, tires and upholstery in fine shape; will sacrifice for $125; will accept $40 cash and $10 monthly. Call Mr. Herfurth, Col. 1706.

CHEVROLET 1931 Coach, like new, only 2,200 miles; must sacrifice; just nicely broken in; apply 1832 Biltmore st. nw., apt. 25, Phone Col. 8172.

CHRYSLER—1927 4-door sedan; in excellent condition throughout; 5 good tires; recently repainted; a real bargain for some one for $150; if you haven't all cash pay what you can and balance monthly; at my home. 2752 Woodley pl. nw. Col. 1245.

CHRYSLER "72" 1928 coach; excellent running condition; splendid appearance; terms and trade; only $350. L. C. PATE MOTOR CO., 5832 Ga. Ave. NW. Ga. 2717. Open Evenings and Sunday.

ESSEX 1931 Sedan and Coach Demonstrator; finish in dark blue and can't be told from a new car. We guarantee these cars the same as a new car, but the price is far below the new-car price. LAMBERT, "The House of Confidence." 1501 14th St. at P N.W.

FORD—1929 sport coupe; perfect condition throughout. Why not trade your old car in as part payment? Liberal terms. L. C. PATE MOTOR CO., 5832 Ga. Ave. NW. Ga. 2717. Open Evenings and Sunday.

FORDS and other makes; low prices; easy terms; see us for your next used car. Parkway Motor Co., 3040 M st. nw.; West 0161.

LA SALLE 328—1929, five-passenger sedan; finish in a good looking gray, and is a real car for a particular buyer. We give new-car guarantee. Price for quick sale $1,000. KEMPTON-CADILLAC CORP., Open Evenings. 1138 Conn. Ave. Dec. 3430.

MARMON 1929 68 Convertible Coupe, just refinished in black and red, six wire wheels and is a beautiful car and a bargain for $550. KEMPTON-CADILLAC CORP. Open Evenings. 1138 Conn. Ave. Dec. 3430.

NASH—"8," '31, 5-pass. sedan; dark green; private owner; 12,000 miles; like new; cost $1,900; now $1,000. No. 7374.

OLDSMOBILE—1929 de luxe sedan; original paint; motor mechanically OK.; appearance and performance like new; a remarkable buy; be sure to see this one. Terms and Trade. L. C. PATE MOTOR CO., 5832 Ga. Ave. NW. Ga. 2717. Open Evenings and Sunday.

OLDSMOBILE—1931; de luxe sedan; beautiful black with 6 natural wood wheels; perfect condition throughout; new car guarantee; unusually low price; $875. Call Mr. Bartholomew. Ga. 2716.

PACKARD—The safest used car market in the world offers renewed Packards 60-day new car warranty. Other makes available. Low prices, fair terms. "Ask the Man Who Owns One." Kalorama road at Seventeenth. Adams 7437.

PACKARD 1928 Club Sedan. Here is a real good used car; has trunk rack and trunk; six wire wheels and a wonderful buy with your car as trade for $900. KEMPTON-CADILLAC CORP. Open Evenings. 1138 Conn. Ave. Dec. 3430.

PONTIAC 1929 Coach—Fully equipped; excellent tires; not a mar or scratch on the finish; deep, comfortable seats; clean as a pin inside, and for power, speed and roadability it is just the car you are looking for. Terms and trade $375. KEMPTON-CADILLAC CORP. 1138 Conn. Ave. Dec. 3430.

STUDEBAKER 1929; seven-passenger sedan; here is a car you can be proud to own and its condition is unmistakably perfect; finish in a beautiful gray, six wire wheels and a bargain in a President 8 for $850. KEMPTON-CADILLAC CORP., Open Evenings. 1138 Conn. Ave. Dec. 3430.

REMOVAL SALE.
Big bargains, Fords and Chevrolets. HILL & TIBBITTS, 301 14TH ST. NW.

1928 Hudson 4-Door Sedan
This car has an excellent repaint job, looks and runs like new; will trade your old car as part payment; liberal terms. $345. L. C. PATE MOTOR CO. 5832 Ga. Ave. N.W. Ga. 2716. Open evenings and Sunday.

PONTIAC 1931 sedan, 2-door; very low mileage; a real sacrifice to someone not desiring trade-in. Met. 0258.

AUTO PAINTING—Plating 11

COWL AND HOOD, $2 and $3; wheels, $1; bodies, $10 up; fenders, $2; tops, $1; done while you wait. 1231 20th st. nw.

WANTED—AUTOMOBILES 13

WE buy any make car; highest prices paid. The Auto Mart, 1318 14th st. nw. North 8127. Open evenings and Sundays.

CASH FOR YOUR CAR
Without a doubt I pay highest price. If your car is not paid for, will pay your undue balance, give you the difference in cash. No delays. Drive to 1729 14th st. nw.
SEE MR. BARNES

BUSINESS SERVICE 14

TYPEWRITERS—ALL MAKES. Repaired—Cleaned—Rebuilt. THE TYPEWRITER SHOP—NAT. 6713. 709 Chandler Bldg.—1427 Eye N.W.

HELP WANTED—FEMALE 17

HOUSEKEEPER—Experienced; white; to cook; stay nights; also care for children; no laundry. 411 O st. nw.

IF UNEMPLOYED—Take a Boyd secretarial, bookkeeping, or typist course; simple, short, money-producing; save half usual time. Position. New classes now forming. Boyd's, 1333 F st. Nat. 2338.

OFFICE GIRL—Intelligent, some typing; $10 wk. Apply between 11 and 12 Sat. C. Henry Co., 1410 H st. nw.

SALESGIRL—Hosiery experience, 18 to 22, good opportunity with smart shop. Apply immediately. Boyd's, 1333 F st. nw.

STENOGRAPHERS, typists, bookkeepers, clerks, P. B. X. operators, &c., needed daily. Boyd's, 1333 F st. nw. (Opp. Fox.)

WAITRESS—White, over 18, part time, wanted at once, for lunchroom and store; neat and pleasant; $5 per week to start; also charwoman, good cleaner, willing to work. Apply 1901 M st. nw.

WOODWARD & LOTHROP desires the services of women alteration operators experienced on coats and dresses. Apply Employment Office, Ninth floor.

HELP WANTED—MALE 18

AUTO FINANCE MAN, age 25 to 35, experienced in handling auto paper; good appearance and personality essential; excellent salary. Boyd's, 1333 F st. nw.

BARBER—For Saturday; $10 guarantee. 326 King st., Alexandria, Va.

BARBER—Wanted, for Saturday; steady if suited. Apply 1343 H st. ne.

BARBER—American only; wanted at once for today. Apply 5020 Conn. ave. nw.

ENGINEER—Stationary, white or colored, with third-class license for fireman's work; good salary. Boyd's, 1333 F st. nw.

MEAT CUTTER — Wanted; experienced; reference required. Miller's Market, 321 T st. ne.

MEN—WASHINGTON VINE-GLOW, INC., Offers a real opportunity for 2 men. Apply mornings. 211 Transportation Bldg.

PLASTERER. PHONE CLEVELAND 3357.

OUT OF WORK? NEED MONEY? Let's talk it over; $20 per week and bonus weekly; position permanent for willing workers; no others need apply. Room 611, 1319 F st. nw.

EXPERT BUSHELMAN. Experienced on men's clothing—for seasonal work only. Apply at employment office. Julius Garfinckel & Co.

HELP—Male and Female 19

POSITIONS ALWAYS OPEN. EMPLOYMENT SERVICE BUREAU, DISTRICT NATIONAL BANK BLDG.

SITUATIONS—FEMALE 21

GIRL (colored), neat, wishes job as chambermaid or any kind of work. Cora Lee, 1314 Del. ave. sw. Dist. 0591.

MAID—(Colored), excellent cook, general houseworker, by the week, day or part time; good references. Phone North 9642.

MIDDLE-AGED lady wishes housekeeping in motherless home. 1364 Kenyon st. nw.

25 Years Ago Today

OCTOBER 24, 1906.

The effort on the part of people in some sections of the country to attempt to discriminate against the Japanese and to stir up opposition to them was severely deprecated yesterday by the Administration.

Joseph Schroeder, a miner of Pottsville, Pa., fell down an open mine shaft 400 feet deep and was rescued unhurt, in "the most extraordinary escape known in the history of anthracite mining."

Maj. Gen. James Forsyth, who served on McClellan's staff during the Peninsular Campaign, died in Columbus, Ohio, at the age of 72.

In return for the aid Congressman Frederick Landis has been giving Congressman Nicholas Longworth in the latter's district, Mr. and Mrs. Longworth will invade Landis' Eleventh Congressional District, speaking at Marion and other doubtful points.

President Roosevelt was installed yesterday as a member of the Associate Society of Farnsworth Post (Mount Vernon, N. Y.), an auxiliary organization of the Grand Army of the Republic.

SITUATIONS—FEMALE 21

SOUTHERN girl, refined and cultured, desires position as secretary or companion with high-class individual or family; free to travel; has own portable typewriter. National 8510, Room 744.

WAITRESS—White, experienced; best references; small family, or maid-waitress. Box 122, Washington Post.

WANTED—Employment as hostess in tearoom, front office or any line of hotel work. Box 118, Washington Post.

YOUNG LADY DESIRES PART-TIME CLERICAL WORK. COL. 1227.

SITUATIONS—MALE 22

JANITOR—Place as, wanted in apt. house by colored man; references. Write R. Lewis, 338 Eye st. sw.

BUSINESS OPPORTUNITIES 24

AN unusual chance is offered to a person with capital to buy a one-half interest in an established business which will earn a net profit of $15,000 for the coming year. Don't delay in answering, as this is an opportunity which will never be offered again. Box 140, Washington Post.

FOR $5,000, free home particulars and 50% annual income opportunity on $1.50 royalty rights, made possible by a Government specification. Write Box 123, Washington Post.

AUTOMOBILE LOANS 25

AUTO LOANS—Confidential; lowest rates. Mr. Langley, Room 203, Bank of Brightwood Bldg.; Georgia 3243.

CASH LOAN IMMEDIATELY
1929 to 1931 models; year to pay; lowest rates in city. See Mr. Barnes, 1729 14th st.

REAL ESTATE LOANS 27

FIRST AND SECOND TRUST LOANS. C. F. WARING, 1416 F ST. NW. National 9172.

IS YOUR 1ST, 2D OR 3D TRUST DUE? Do You Need Money? MR. FRIEDMAN. 416 5th st. nw., Room 707. Natl. 4519.

FIRST TRUST DWELLING LOANS. GEORGE F. HANE. 1422 F ST. N.W. NAT. 3964.

INSTRUCTION COURSES 29

PRIVATE lessons, mathematics, sciences, languages; Cornell graduate; $1. Albert Jonas, 1406 Hopkins st. nw, near 20th and P.

FRENCH Private Lessons. Reduced rates to groups. Certificated teacher. 1450 Girard nw.; Col. 8194-J.

DOGS—CATS—PETS 31

JUST RECEIVED—Wire-hair Fox Terriers, Chows, Irish Terriers, Bostons; all pedigreed. Esquimo Spitz, Collies, Persian Kittens, Tropical and Gold Fishes, Aquariums, Singing Canaries, Mexican Double Yellow Head Parrots, Alligators, Turtles. SCHMID'S EMPORIUM OF PETS. 712 12th St. NW.

PUPPIES—BOSTON TERRIERS. HIGHLY PEDIGREED. CHAMPIONSHIP STOCK. POT. 0554. 1928 2D ST. NW.

GREAT DANE PUPPIES
Harlequin, black and 1 blue; 3 months old; exceptionally fine pedigree; unusually strong and healthy; unequaled for pets and protection. John W. Connelly, jr., McLean, Va.

MISCELLANEOUS for SALE 35

CHIFFONIER, dresser, Oriental rugs, runner, tapestry, bookcase, antique whatnot, French doors, table. Ga. 1584.

FUR COAT—Fox collar; size 40; bargain; in excellent condition. 426 Manor pl. nw.; Adams 6651.

FURNITURE — Having been recalled to Europe, will sacrifice to quick buyer contents of 5-room apt.; practically new. Phone Adams 9458.

LIFT TRUCK and skids; suitable for factory or warehouse; sacrifice. 619 H st. nw. 3d floor.

REBUILT Royal Vacuum Cleaners, $5 to $12.50. J. C. Harding & Co., 1112 G st. nw. Nat. 2160.

SEWING MACHINES—Bargains in reconditioned machines; fall clearance prices. $8.95, $10.95, $14.50, and $20.50. White Sewing Machine Co., 800 H st. nw.

TYPEWRITERS—Current models in standard and portable machines for rent; bargains in reconditioned typewriters. L. C. Smith & Corona, Inc., 1016 15th st. nw. National 0411.

WANTED—MISCELLANEOUS 36

BOOKS bought; highest prices; all kinds; any quantity. Phone Met. 5415. Pearlman's Big Book Shop, 933 G st. nw.

FURNITURE—If you want full value for your furniture, send to D. Notes; 25 years of fair dealing. Phone Dist. 8112.

GOLD, SILVER, WATCHES, DIAMONDS, and old jewelry needed for our mfg. dept. SELINGER'S Full Cash Value Paid. 818 F STREET.

ROOMS—FURNISHED 42

ALLISON ST. NW., 837—Large front room; suitable for 2; private family; easy access to transportation lines. Col. 1227.

ARIZONA HOTEL—310 C st. nw., block off Pa. ave.; neatly furnished rooms; lobby; 3 baths on each floor; shower bath; continuous hot water; $4 week up; transients, 75c to $1.

ATTRACTIVE, warm front single and double rooms; in physician's quiet home; reas.; every convenience. 1747 F st. nw.

BEAUTIFUL private residence, 16th st. nw.; 1 room and bath; gentlemen; references. Telephone Columbia 0065.

BELMONT RD., 1808—Desirable outside room; southern exposure; bath adjoining; private residence; near 18th st. and Col. rd.

BELMONT ST., 1429—Nicely furnished room; next to bath; private modern home; rent very moderate; use of phone.

ROOMS—FURNISHED 42

CALVERT NW., 1855—Apt. 45. Beautiful front room; plenty heat and hot water; near 3 car lines and Conn. ave.; homelike; reasonable; elevator.

CALVERT ST. NW., 1921—Bet. 18th st. and Col. rd. and Shoreham Hotel. Two rooms, porch, $10; single, $4; also large room; l. h. k., $7; 3 baths. Ad. 6497.

CLIFTON ST., 1468—Bright room, 2d floor; near bath; plenty hot water; $16 mo.; gentleman. Col. 1154.

COL. RD., 1736—Apt. 102. Large, bright room; in quiet, attractive home; for refined woman; privileges. Col. 8099.

CONARD APTS., 13th and Eye nw., apt. 410.—Young man share room and private bath; $3.50 week; after 6 p. m.

DOWNTOWN, 1125 14TH ST. NW.—Two single rooms, $4 and $5; front and back; plenty hot water. Call Metro. 7290.

DOWNTOWN—Bright, airy, well-furnished (mahogany); entire floor, 2 rooms, kitchen, bath; clean, refined, homelike; abundant heat and hot water; also 1 room apartment; unusual; references. 1717 DeSales.

EYE ST. NW., 2013—Attractive, quiet room adjoining semiprivate bath (shower), continuous hot water; also smaller room near bath; private home; central; near two-car lines; gentlemen.

F ST. NW., 1813—Apt. 4. Centrally located, attractive front room; newly decorated; nicely furnished; excellent bed outfit; southern exposure; private entrance; continuous hot water; use of phone; good heat; cozy, clean and comfortable; reasonably priced. Call after 5 p. m.; Sat., or Sun., all day.

FAIRMONT ST. NW., 1442—Second-floor large front room; 5 windows; 1 or 2; also single, with porch; cont. hot water.

FIRST ST. NW., 2421—Newly decorated, well heated room; opposite park; meals if desired; gentlemen; private family. Tel. Potomac 5751.

FRONT room, comfortably furnished, three windows, next to bath, single bed, $20 month. References exchanged. Apt. 32, 1636 Kenyon st.

HOBART ST. NW., 1708—Large front room; next to bath; for 1 or 2 gentlemen; entirely modern; $20 for one, $25 for two.

KALORAMA RD., 2007 — Large room; twin beds; 5 windows; southern exposure; also single room, opening on porch.

KILBOURNE PL., 1706—Bet. Kenyon and Lamont. 2 attractive rooms, semiprivate bath; gentlemen; reasonable. Col. 4993.

L ST. NW., 1347—Large, attractively furnished room; twin beds; in nice home; $6 for one, $8 for two; very convenient.

M ST. NW., 1113—Nicely furnished rooms, with running water; quiet; centrally located; plenty heat and hot water.

MASS. AVE. NW., 1315—Near Thomas Circle. Large, comfortable room; first floor; hot-water heat; also light housekeeping room.

MASS. AVE. NW., 1422—Large front-rm. studio; fireplace, balcony, 3 windows. North 2300-J.

MERRILL MANSIONS—1361 Fairmont st. nw., top of hill; 14th st. car; nice suites; bath, kitchenette; $10-$15 week; rms., $7-$10 wk.; day or month rates.

MONROE ST. NW., 1654—Large front room and middle room; convenient to bus and cars; reasonable; gentlemen preferred; inspection after 5 p. m.

NEAR Dupont Circle—2d floor front, 5 windows; twin beds, single room; housekeeping; transients. Pot. 5132.

NEAR DUPONT CIRCLE—Attractive private home; 2d floor; inst. hot water; well heated; 1 or 2 men; refs. exchanged. North 9148.

NEAR 18TH ST. AND COLUMBIA ROAD., 1912 Calvert st.; newly furnished room; private family; continuous hot water, &c. Phone Columbia 10364.

NEAR Wardman Park and Shoreham Hotels; 2 beautiful rooms; adjoining bath; all conveniences; $20-$25. Col. 6746 or Natl. 4619.

NEW HAMPSHIRE AVE., 1824—Nicely furnished front room; adjoining bath; free phone; grill privileges; low rates. Dec. 5814.

NICE quiet rooms, opposite park; good heat, cont. hot water; $4.50 and $5 per week; owner's home; men only. 411 4th st. nw. Met. 5330.

ONE room and kitchenette, 3d floor back; heat, gas, electricity; $25 per month. Address 4 8th st. se.

ON MASS. AVE., NEAR DUPONT CIRCLE. Large front room; newly furnished; private bath; mahogany twin beds; 3 large windows; 2 closets; for 2 or 3 young women; also single room. Phone Dec. 1328.

P ST. NW., 1726—Large furnished room; suitable for 2 persons; continuous hot water; convenient.

PARK RD. NW., 2059—Ideal for 2 men; $30; instant hot water; entirely modern. Phone Adams 5296.

QUEBEC PL. NW., 624—Well-furnished room, with porch; modern home; convenient to bus, street cars. Col. 10314.

RHODE ISLAND AVE. NW., 1316—Nicely furnished rooms; centrally located; reasonable.

VERMONT AVE. NW., 1223 (Apt. 22)—Gentlemen only; well furnished room near bath; modern apartment; phone; all night elevator service.

WOODRIDGE—Large front room; breakfast if desired; near Rhode Island ave. ne. 2912 17th st. ne.; North 7116-W.

UNUSUAL, cheery, immaculate, homelike rooms, apartments, 1-3 rooms, bath, inclosed porches; redecorated; every comfort; references. 1633 Q.

WASHINGTON CIRCLE—1007 23D ST. NICE FRONT ROOM. SECOND FLOOR. CALL AFTER 5 P. M., PLEASE.

5TH ST. NE., 736—One room, 2 gentlemen; $25; 1 gentleman, $20 month; furnished neatly.

7TH ST. NE., 1020—2 or 4 room apt.; 2d floor; light housekeeping; laundry privileges; new house.

8TH ST. NE., 904—2 or 3 rooms; for light housekeeping; gas, heat, elec. included; private family.

13TH ST. NW., 1112—Downtown. Nicely furnished rooms; quiet; $3.50 weekly up.

ROOMS—FURNISHED 42

1364 KENYON ST. NW.—Large 2d-floor front room, twin beds $3.50 each; also large front room, $25 month; also single room; light housekeeping.

1428 N ST. NW.—Nice rooms; comfortable; hot-water heat; in French family.

14TH ST. NW., 2215—Apt. 3. Two large 2d-floor single rooms; next to bath; continuous hot water; reasonable. Phone North 5674.

15TH ST. NW., 4412—Master bedroom, 3 windows, next bath; coil springs, hair mattress, plenty heat and hot water; no other roomers; close 14th cars, 16th st. bus; reasonable rent to desirable party; garage. Ad. 4343-J.

15TH ST. NW., 1316—Well-furnished, 2d-floor room; adjoining bath; convenient to Government departments.

15TH ST. NW., 1228—Near Thomas Circle. Attractive double and single room; for ladies and gentlemen. North 3849-J.

18TH ST. NW., 1846—Small room, adjoining bath; continuous hot water; also room, single or twin beds.

18TH ST. NW., 1745—Large front bedroom, with twin beds; all new furniture; reasonable rent. Potomac 2368.

18TH ST. SE., 229—2 rooms, back porch; all modern improvements; nice home, $30 month; adults.

19TH ST. NW., 2426—Apt. 303. Large, comfortable bed-living room; for lady; in small apt.; Mt. Pleasant-Chevy Chase cars.

MASS. AVE. NW., 1412—APT. 50. NICELY FURNISHED ROOM, KITCHENETTE AND BEDROOM.

WINDSOR HOTEL.
2125 G st. nw. Rooms; single, $25; double, $30 month; newly decorated. West 1818.

Attractive Front Room.
1865 Calif. nw. Southern exposure; newly decorated; for 1 or 2; warm, homelike; moderately priced; 2 minutes to car lines. Potomac 2453.

ROOMS—UNFURNISHED 43

FRANKLIN ST. NE., 612—Two rooms and porch; light housekeeping; ideal for employed couple; references required.

ROOM and BOARD 45

BROWNSTONE TERRACE — 1838 Conn. ave. nw. Washington's best and most convenient location; attractive single and double rooms; twin beds; plenty baths; excellent meals; reasonable. North 8742.

C ST. NE., 124 (near Union Station)—Double room, also single; baths, h.-w. h.; electric, phone, congenial; private home; good meals.

COLUMBIA RD., 1754—Newly decorated, attractive front rooms; excellent table board optional; reasonable; owner's home.

K ST., 1333—Facing Franklin Park. Lovely single and double; refined surroundings; excellent home cooking; reasonable.

LARGE front room; twin beds; private home; central; near cars; reasonable; also single room. 63 You st. nw.

NEW HAMPSHIRE AVE., 1273—Large double front room; suitable for 2; quiet Christian people; a real home.

O ST. NW., 2001—Single rooms; 1st floor; double room, 2d-floor front; connecting bath; well heated; excellent food.

OPPOSITE Cavalier Hotel—3513 14th st. nw. Newly furnished rooms; well heated; continuous hot water; unlimited telephone; real Southern cooking; reasonable rates. Adams 10372.

PRACTICE your French; room and board with Parisian family; good location; reasonable. Potomac 0458.

THE CAROL, 300 1st st. se.—Nicely furnished rooms; delicious meals, $8 weekly.

THE MANCHESTER—1426 M st. Large room; suitable for 4 boys; private bath; $45 each, with excellent meals; maid service.

WYOMING AVE., 1854—Congenial atmosphere; double room with porch; twin beds; vacancy for 2 young ladies; large room; 2 closets; excellent meals. North 8454.

11TH ST. NW., 1113—Run by old Va. couple; nice front rooms, single and double; good meals; low prices. Come to see us.

12TH ST. NW., 1124—Comfortable rooms; twin beds; running water, &c.; delicious meals; early breakfast; very reasonable.

1116 9TH ST. NW.—Clean, comfortable rooms; 3 square meals daily; $8 to $10 weekly.

1834 CONN AVE.—Real warm, comfortable rooms, plenty hot water; light one with private bath; well-balanced meals, reasonable.

APARTMENTS—Furnished 50

COLUMBIA RD., 1745—Apt. 4. Six rooms; handsomely furnished; 3 bedrooms; 2 porches; southern exposure. Col. 4675.

DOWNTOWN—Very desirable, beautifully furnished, reasonable rent, 2 cheerful rooms, kitchen, bath; immediate possession; 534 20th st.

EAST CAPITOL SE., 1003—4 housekeeping rooms; complete; 2 bedrooms; gas, ht., elec.; $50; or 3 rms., $40. Adults only.

LARGE corner room, kitchen, bath, $40; 3 rooms, bath, $27.50; 4 rooms, $32.50. Apply 200 East Capitol st.; Linc. 2637.

MASS. AVE., 1402—Ideal location; well furnished; 2 and 3 rooms, kitchenette, bath; gas elec. included. $60 and $65.

READY NOV. 1—Comfortably furnished 5-room, 2-bath, porch apt.; $185; annual lease. Phone Columbia 5668.

WANTED—A third business woman to share in an attractive, comfortable apt., 2 rooms, kitchen, bath, porch. 1901 Col. rd. nw., North 9534.

1 and 2 rm. apts. Foreign atmosphere. MAISON D'ART. 1741 R. I. ave., 1 block Hotel Mayflower.

We place you Free in Furnished and Unfurnished Apartments. NATIONAL RENTAL SERVICE. 1427 Eye St. Room 302.

APARTMENTS—Unfurnished 51

MASS AVE. NW., 2540 (Apt. 102)—2 rooms, kitchen, dinette, elec. refrig.; large in building; open evenings; $80.

PARK RD. NW., 1445—The Alton. 1½ rooms and bath, furn., $43.50; 2 rooms, kit., din., bath, unfr. $60, frn. $72.50; 3 rms., front, south, kit. bath, north., large reception hall, dr. rm.; sunny; $79.50; free refrig.; 24-hr. elev.; res. mgr.

S ST. NW., 1707 — First floor. 5 rooms; thoroughly modern; $62.50. Phone Adams 9228 evenings.

THE ALBEMARLE—1700 T st. nw. Large, outside rooms; redecorated; General Electric refrigerator on house current; 24-hour elevator service; convenient to schools, stores and transportation; 3 rooms, hall and bath, $48; 4 rooms, hall and bath, $68; 5 rooms, hall and bath, $83; 6 rooms, hall and bath, $93. Day, West 2044; Nights and Sun., Cleve. 5457. May our automobile call for you?

WOODRIDGE—1510 Newton st. ne. Semidetached home; 2 large rooms, kitchen, bath; large inclosed porch; electricity, gas, heat; $40. Dec. 0930-W.

14TH ST. NW., 1125—2 or 3 rooms and bath; front; $30 and $35; steam heat and hot water. Met. 7290.

17TH ST. NW., 720—Two rooms, kitchenette and bath; downtown section; $35 month.

HARTFORD COURTS.
1434 Harvard St. N.W.
3 rooms, kitchen and bath; reception hall; Frigidaire; $62.50.
HEDGES & LANDVOIGT,
318 Tower Bldg. Cor. 14th & K Sts.

1858 COLUMBIA RD. NW.
6 rooms, kitchen, bath, lavatory (4 bedrooms), porch; free locker space. Electric refrigeration. Fireproof bldg. Convenient location. See Resident Mgr.

2520 L ST. N.W.
2 rooms, kitchen and bath; free refrigeration, $45.00.
HEDGES & LANDVOIGT,
318 Tower Bldg. Cor. 14th & K Sts.

BEACON APARTMENTS,
1801 CALVERT ST. NW.
1 room and bath. Reasonable. Apply Manager.

1324 PARK ROAD N.W.
2 rooms, kitchen and bath..........$42.50
3 rooms, kitchen and bath..........$50.00
Frigidaire.
HEDGES & LANDVOIGT,
318 Tower Bldg. Cor. 14th & K Sts.

935 NEW YORK AVE. N.W.
2 rooms, kitchen and bath..........$32.50
3 rooms, kitchen and bath..........$45.00
HEDGES & LANDVOIGT,
318 Tower Bldg. Cor. 14th & K Sts.

THE CHANCELLOR
On Capitol Hill
214 Mass. Ave. NE.
1 room and bath.................35.00

THE AUGUSTA
Cor. N. Y. and N. J. Aves.
3 rooms, kitchen and bath........$48.00
Frigidaire Free. On 2 Car Lines.

THE HARFORD
(Close to Central High School)
1315 Clifton St. NW.
Apt. 33—3 rooms, kitchen and bath, pantry.................$63.00
Large, Airy Rooms. Frigidaire Free.

1361 IRVING ST. NW.
3 rooms, kitchen, bath...........$62.50
Electric Refrigeration.

2133 P ST. NW.
3 rooms, kitchen and bath.......$42.50

1737 NEW HAMPSHIRE AVE. NW.
3 rooms, kitchen, bath and porch.
Frigidaire Free.

WEAVER BROS INC. REALTORS
Washington Bldg.
Dist. 9486

APARTMENTS—Unfurnished 51

THE VAN CORTLANDT.
All leases closed except 1 apt. of 2 rms., kitchen and bath, $50; with Frigidaire service; adults only; no dogs; yearly lease in refined bldg.; owner operated and managed for many years; refs. given and required; Meridian Hill Park and Central High School district. See Mgr., Apt. B, 1st floor, or ring janitor's bell at 1417 BELMONT ST. NW.

1340 NEW YORK AVE. N.W.
Downtown Apartment.
3 rooms and bath..................$30.00
HEDGES & LANDVOIGT,
318 Tower Bldg. Cor. 14th & K Sts.

THE BAYHEAD
724 THIRD ST. NW.
1-room, kitchen, bath apt.; Frigidaire.
SEE RESIDENT MANAGER.

University Apartments
3213 WISCONSIN AVE. NW.
3 rooms, bath, shower, Frigidaire, well heated, desirable location; $50 month.
STONE & FAIRFAX,
1708 EYE ST. NW.

DESIRABLE downtown apartments, three and four rooms and bath. Low rent. Inquire Zager & Salus, 920 New York ave.

THE FORELAND
Second and A Sts. N.E.
Located to Serve the Senate and House Office Buildings.
Newly decorated apartments. Strictly modern, with proper environment. Convenient to transportation facilities.
1 ROOM, KITCHENETTE AND BATH
$45 and $47.50
Electric Refrigeration
Wm. H. Saunders Co., Inc.
Rental Agents
1519 K St. NW. Dist. 1016.

The Woodworth
1206 10th St. N.W.
Apts. of 3 r. and b.....$46.50 to $51.50

1915 Calvert St. N.W.
Apt. 21, 6 r. and b..............$87.50
Apt. 20, 5 r. and b..............$75.00

1440 Columbia Rd. N.W.
Apt. 22, 4 r. and b..............$70.00

2715 14th St. N.W.
Apts. of 5 r. and b....$60.00 and $65.00

1009 11th St. N.W.
Apts. of 1 r., k., b.....$45.00 to $52.50

425 D St. S.E.
Apts. of 3 r., k., b.....$42.50 to $47.50

1440 Rhode Island Ave. N.W.
Apt. 23, 3 r. and b..............$45.00

518 H St. N.W.
Apts. of 2 r. and b..............$32.50
Apts. of 4 r. and b..............$45.00
Apts. of 5 r. and b.......$50 and $55

1220-1228 Holbrook St. N.E.
New desirable four-family houses,
2 r., k. and bath..................$40.00

Washington Loan & Trust Co.
900 F St. N.W. National 3440.

MARYLAND COURTS
Maryland Ave. & 9th St. N.E.
The finest apartments in the northeast at reasonable rentals. Detached corner building with light, airy rooms, newly renovated inside and out. Delightfully located and convenient to Capitol.
UNITS OF
1 room, kit. and bath, $42
2 rooms, kit. and bath, $57.50 to $65
3 rooms, kit. and bath, $67.50 to $75
Frigidaire on House Current.
Resident Manager.
H.G. Smith Co.
1418 Eye St. Nat'l 5904

NEW MANAGEMENT
BEAUTIFUL MERIDIAN PARK one square north. Quiet location. Convenient to car and bus. Ten minutes downtown. Well managed, 8-story building; 24-hour switchboard and elevator service. Frigidaire on house meter. Very desirable front corner apartments.
3 rooms, foyer, kitchen, tiled bath, $75 to $85
2 rooms, foyer, kitchen, tiled bath, $55 to $75.
1 room, foyer, kitchen, tiled bath, $45 to $48.
Apartments Furnished If Desired
Hampton Courts
2013 New Hampshire Ave. N. W.
(Off 16th St., bet. U & V Sts.)
Resident Manager. POtomac 4280

OFFICES—STUDIOS for Rent 55

EDMONDS BUILDING
917 15th St. N.W.
Opposite McPherson Square
The Wall Street of Washington
Several desirable suites of two, four and six rooms. Square foot rentals from $1.25 to $1.75. Complete building service.
SHANNON & LUCHS
Managing Agents
1435 K St. Nat. 2345.

CHANDLER BUILDING
1427 Eye St. N.W.
In the Heart of the Financial District
Individual offices and well-arranged suites at very reasonable rentals. The secretarial telephone service will enable you to reduce your overhead. Let us explain this feature to you.
SHANNON & LUCHS
Managing Agents
1435 K St. Nat. 2345.

Furnished or Unfurnished 52

REVENEL—1610 16th. Beautiful 2 and 3 rooms, center hall, bath, shower; $70 to $110. See Resident Manager.

HOUSES—Rent—Furnished 57

IN EXCLUSIVE Northwest section; beautiful, detached residence; very nicely furnished; $135. De Shazo & Dowling, 1130 14th st. nw.; Natl. 5520.

HOUSES—Rent—Unfurnished 58

131 HESKETH STREET,
Chevy Chase, Md.
8 rooms, 2 baths, garage, $125 per month.
HEDGES & LANDVOIGT,
318 Tower Bldg. Cor. 14th & K Sts.

124 HESKETH STREET,
Chevy Chase, Md.
Living room, dining room, 4 bedrooms, 2 baths, breakfast porch, Frigidaire, garage. $125 per month.
HEDGES & LANDVOIGT,
318 Tower Bldg. Cor. 14th & K Sts.

1809 LAMONT ST. N.W.
9 rooms, 2 baths, 4 large porches, newly papered and painted, 2-car garage; servants' room and bath, $115 mo.
WEAVER BROS., INC., REALTORS,
Washington Bldg. District 9486.

HOUSES for SALE 68

WE WANT YOU to see this comfortable 9-room residence; in convenient Northwest section; only $7,000; small cash payment; balance monthly. De Shazo & Dowling, 1130 14th st. nw.; Natl. 5520.

New detached brick and stucco; slate roof; corner lot; 2 blocks Connecticut ave.; best section of Chevy Chase, D. C.; sacrifice for quick sale.
PRICE, $9,750. TERMS.
Shown by appointment only.
Call Adams 9500.

Burleigh—3636 T St. N.W.
Corner brick house at sacrifice; leaving city; 6 rooms, sleeping porch, tiled bath; brick garage; perfect condition; like new; nice location; close to business and schools. Apply Owner, North 1161.

An All Brick Home
Ideal in its location in the midst of large estates, close to National Cathedral, John Eaton School, Conn. Ave. transportation and stores. 6 bedrooms, 4 baths, 2-car built-in garage.
3013 Cathedral Ave.
$23,500
W. C. & A. N. Miller
1119 17th St. Decatur 0610.

NEAR WALTER REED
8 Rooms 2 Baths
Built-in Garage
$11,750
This is an all-brick home; semidetached, with center-hall plan; excellent condition throughout, and offered for quick sale at several thousand dollars below its original price, although never occupied.
Phone Lincoln 7063-W.

6 Bed Rooms—3 Baths
Extra room and bath in basement; 1st floor lavatory. All brick, tile roof, weather-stripped; oil burner.
$29,500
3500 GARFIELD ST.
Faces Cathedral
Massachusetts Park
W. C. & A. N. Miller
1119 17th St. Decatur 0610.

Detached All-Brick 4 Bedroom Colonial
$11,950
3016 McKinley St. N.W.
Chevy Chase, D. C.
Open Today and Sunday
BOSS AND PHELPS
1417 K St. Nat. 9300

In Restricted N.W. Section
$350 Cash Payment
$6,750
A wonderful buy near upper 14th St. Colonial Brick, modern throughout; fireplace in living room; double rear porches; exceptionally deep lot; near cars, buses, schools and churches. See it at once.

Chevy Chase D. C.
$10,950
SEVEN-ROOM COLONIAL. LOT 130 FEET DEEP, improved by trees, shrubbery and flowers. Near Connecticut avenue. Full bath and additional lavatory; fireplace; very wide reception hall with interesting stairway; attic; oak floors downstairs; screens; double rear porches. A fine home in charming neighborhood.

EVENING PHONE UNTIL 9 P. M.
BOSS & PHELPS
Realtors.
1417 K St. National 9300.

LOTS for SALE 72

CHEVY CHASE, D. C.—For sale, bldg. lots; the most active detached-home bldg. section; 1st and 2d trusts available. Fulton R. Gordon, Pep. Ins. Bldg.; Dis. 5231.

Corner lot, 9,800 sq. ft.; nr. Monastery, Brookland; nonresident owner take 45c ft. Lawrence N.E., nr. 14th, 50x150; above grade; shade trees; fine view and surroundings; $2,250.
4 lots, American University Pk., $100 each; ideal location for bungalow; high, good section.
2 lots, Presnell, Va., adjoining Lyon Pk.; 30x120 ea.; $850 ea.; clear; easy terms or trade.
N. E. Ryon Co., 1216 N. Y. Ave. 3416 14th.

CHEVY CHASE BUILDING LOT
70-foot front; just a short distance off Conn. ave.; suitable for a home of the better type. Nat. 5833.

SHORE PROPERTY—Sale 76

AN ATTRACTIVE log cabin, with ample porch; plot contains 2,500 square feet; fine trees; high grounds; water-front locality; 30 miles from Washington; superior fishing and hunting; price, $385; $65 cash, balance monthly. Lake Jackson Hills, Manassas, Va.

POST WANT ADS PAY

CHURCH GROUP SAYS DRY MODIFICATIONS MEAN OPEN SALOONS

Sunday School Session Here Backs Prohibition and Denounces Foes.

RESOLUTION ATTACKS RUM AS BUSINESS AID

Move Is Called Propaganda From Selfish Interests; Officers Reelected.

Charges that all persons who contend that prohibition in its present form is not an unqualified success must be actuated by "purely selfish" motives, and an assertion that no modification of the present liquor laws would be possible without "immediate return of the open saloon" are contained in a resolution adopted by the District Sunday School Association in convention last night at the National City Christian Church.

The resolution criticized "a fog of propaganda coming from selfish interests, rising all over our beloved land, asking in the sacred name of liberty for light wines, beer and other alcoholic drinks," and claimed that the argument that modification of the prohibition laws "on the theory of needed governmental revenue and for employment" is "wholly false, and the action desired would result in injury to honest trade and to those suffering most under present-day conditions."

Prohibition Is Backed.

The association stated further that "we believe whole-heartedly in prohibition of the liquor traffic, law observance on the part of all good citizens and law enforcement for all others," and commended the efforts of present officials toward enforcement of existing antiliquor laws.

Another resolution held that "the stress and strain of modern life requires an acceptance of spiritual ideals to prevent human beings from becoming essentially selfish and pagan, and no person can be considered well-educated without a knowledge of moral and spiritual values." Upon these premises the organization registered its conviction that "religious education for the youth of our Nation is the most important item in the program of the Christian church."

Officers Are Reelected.

E. H. DeGroot, jr., assistant service director of the Department of Commerce, was reelected president. Other officers reelected included Irving L. Koch, first vice president; Mrs. Gertrude M. Donovan, second vice president; Louis B. Nichols, third vice president; Mrs. E. A. Seltzer, fourth vice president; Page McK. Etchison, secretary, and A. M. Cooper, treasurer.

Dr. Robert M. Hopkins, of New York, general secretary of the World's Sunday School Association, was the speaker of the evening. He emphasized the "marvelous opportunities" now facing the church for Christianizing that vast percentage of the population of the world which still is carrying on under the delusion that it is possible for any people to live in peace and happiness under the religion of un-Christian ancestors.

Ambulance Hits Driver; Only Thumb Is Injured

The W. W. Chambers ambulance, while on its way to pick up a patient for the Columbia Hospital yesterday, struck a motorcycle operated by Augustine Frorie, 25, of 5105 Connecticut avenue northwest.

Frorie was knocked from his machine, and J. F. Turner, 23 years old, of 1448 Fairmont street northwest, the ambulance driver, picked him up and hurried to Garfield Hospital with him. Physicians found that Frorie's only injuries were a dislocated thumb and he was discharged.

Masonic Council Concludes Session

Scottish Rite Jurisdiction Bestows 33d Degree on 85 Members.

With the conferring of the thirty-third degree on 85 designates last night at the House of the Temple, the Supreme Council, Southern Jurisdiction, Scottish Rite Masonry closed its biennial session.

Included among the recipients of the degree were Frederick M. Bock, Lurtin R. Ginn and John W. Karsner, all of whom were elected from local Masonic bodies.

Two years will elapse before the next meeting of the supreme council. In 1934 the International Conference of Supreme Councils will be held in Havana, Cuba.

Dr. Joseph D. Rogers Is Appointed Coroner

The formal action of appointing Dr. Joseph D. Rogers coroner to succeed Dr. J. Ramsay Nevitt was taken by the District Commissioners yesterday.

The appointment becomes effective November 1. Dr. Nevitt was retired upon his own application because of ill health.

Child Is Injured by Truck.

Little Roxey Hatchek, 3, of McLean, Va., was treated yesterday at Emergency Hospital for contusions of the left hip and forehead after being struck at Nineteenth street near S street northwest by an automobile operated by James C. Howard, 21, of 34 Sherman Circle northwest.

FIRE RECORD.

4:46 a. m.—Twelfth and E streets northwest: trash.
7:56 a. m.—59 H street northwest: flue.
9:31 a. m.—Fourteenth and F streets northeast: auto.
10:53 a. m.—828 Twenty-second street northwest: bed.
11:26 a. m.—1428 K street northwest: smoke.
11:55 a. m.—1812 H street northwest: overheated stove.
1:24 p. m.—Georgia avenue and Park road: auto.
1:32 p. m.—3223 Mount Pleasant street northwest: rear, truck.
1:44 p. m.—612 O street northwest: trash.
4:54 p. m.—Rear 414 Eleventh street southeast: auto.
7:01 p. m.—2205 Eighth street northwest: cupboard.
8:18 p. m.—704½ Ninth street southwest: chimney.

CHILDREN IN PLAYGROUND FESTIVAL

Post Staff Photo.

These children took part in the festival held at the Garfield Playground yesterday afternoon. Left to right: Bruce Strong, Collette Strong, Deerwood Strong and Charles Showalter.

E. C. MEREDITH, 57, FOUND SHOT DEAD

Grief Over Death of Friend in Auto Crash Is Blamed; Was Real Estate Man.

Friends last night laid the death of Edwin C. Meredith, 57 years old, Washington real estate man, to despondency over the death of his nearest friend, Harrison Nesbit, Pittsburgh banker, who was killed in an automobile accident near here Wednesday.

Mr. Meredith, a son of the late Representative Elisha E. Meredith, of Virginia, was found dead yesterday in the bathroom of his apartment at 2200 Nineteenth street northwest. There was a bullet wound in his temple and a .32-caliber automatic pistol was in his hand.

His wife, Mrs. Mary Meredith, found the body.

Friends said Mr. Meredith was despondent over financial troubles, but they believed Mr. Nesbit's death led him to take his own life. Mr. Nesbit was buried about time of the suicide at Warrentown, Va., where Mr. Meredith's mother now lives.

Insisted on Walk.

Mrs. Meredith told police her husband, on coming home from his work, insisted that she take a walk as a respite from household duties. Acceding to his request, she decided to go to a nearby store. When she returned she walked back into the bedroom, calling him.

A note pinned on the bedroom door was unnoticed. Opening the bathroom door, she caught a glimpse of blood on the floor and, sensing the tragedy, ran from the apartment.

Mrs. Lula M. Hasty and Mrs. Paul Grindle, who occupy apartments on the same floor, heard Mrs. Meredith's screams and came to her aid. The three entered the apartment and discovered Mr. Meredith crumpled on the floor. He was pronounced dead by Dr. B. F. Iden, jr., the family physician. Mrs. Meredith was unable to explain the motive.

Mr. Meredith, insurance and real estate dealer, with offices at 907 Fifteenth street northwest, had attempted to forestall the shock which his death would cause by leaving a note, addressed to his wife, pinned on the door of the bedroom that adjoins the bathroom. It read as follows: "Dear Little Mac: Get Bill (supposed to be the dead man's brother, William P. Meredith, of 2446 Kalorama road, here before entering bathroom."

Leaves Confidential Letters.

"Important letters for you and Bill," the note continued, "in dresser explaining everything. They are confidential, and the authorities do not have to see them. Other personal letters in top dresser drawer. Also leaving letter for Dr. Nevitt or assistant that will show this to be my own act, so that inquest will not be necesary and body will not have to be sent to morgue. Do not touch body or gun until viewed by Dr. Nevitt or his assistant. Sorry to cause any one trouble. God bless you. CONTEE."

Besides one son by his first wife, Elisha Meredith, graduate of the United States Naval Academy, and now connected with a Baltimore business firm, Mr. Meredith is survived by his wife, Mrs. Mary Meredith; his mother, Mrs. Elisha C. Meredith, of Warrenton, Va., and the one brother mentioned in the note, William P. Meredith. His father was a member of the House of Representatives from 1891 to 1897.

Mr. and Mrs. Meredith came to Washington from Detroit, Mich., about ten years ago. They had occupied the Nineteenth street apartment for about one year.

Priest in Baltimore Given Capital Pulpit

The Rev. Andrew H. Mihm, assistant pastor of St. Catherine's Catholic Church of Baltimore, was yesterday appointed pastor of Our Lady of Victory Church. Father Mihm will succeed the Rev. M. F. Yingling, who recently died.

Man Mysteriously Cut By Footpad in Park

Police last night were investigating a mysterious attack upon John Barry, 21, of 1428 North Capitol street, who was treated at Emergency Hospital for a stab wound in the back. Barry told the police he had been walking through Lafayette Park early yesterday when he was attacked and stabbed without warning by an unidentified colored man.

Barry's wound was not serious, hospital authorities stated, and he was sent home after having the injury dressed. He was unable to offer any motive for the attack.

LEIVA SAYS BEDELL MAY BE ASSAILANT

Suspect in Cunningham Case Will Be Questioned in New York Today.

A description of William E. Bedell, who is held in New York City, was said by Dr. Don Carlos Leiva, Minister of El Salvador, to fit the description of one of the men who assaulted him in the legation, 2601 Connecticut avenue northwest, during an attempted liquor robbery on May 13.

Bedell, who also is a suspect in the killing of Jack Cunningham, police informer, which is believed to have been an aftermath of the legation case, will be questioned in New York today by Detective Sergt. Larry O'Dea. Dr. Leiva recently returned from a trip to Europe where he went to recuperate from a slight skull fracture received in a grapple with his assailants.

The taxicab driver, who is believed to have driven one of Dr. Leiva's assailants from the vicinity of the legation, is Grayson McDaniels, of 702 E street northeast. He is regarded as an important witness in the case.

Sentence Given Laundry Robber

Pittsburgher Receives Ten Years Concurrently for Holdups.

Justice James M. Proctor yesterday issued an ultimatum to out-of-towners who come here to commit crimes when he sentenced Robert Gray, colored, of Pittsburgh, to ten years in the penitentiary for robbing Chinese laundrymen here.

Gray, with a confederate now serving a long sentence, robbed two Chinese laundries here in 1928, and then fled from the city. He was captured in Pittsburgh and returned here last summer, and he pleaded guilty to two charges of robbery and to a third charge of attempted robbery.

On each of the robbery charges he was given ten years, concurrently, and on the attempted robbery charge he got three years, also to run concurrently. Gray robbed Lee Poy, 1607 Twelfth street northwest; Sam Lee, 1621 Seventeenth street northwest, and attempted to rob Lee Brockwing, 2900 Georgia avenue northwest.

Grocer Is Ambushed And Beaten in Store

Samuel Arkin, 50 years old, proprietor of a grocery store at 4410 Georgia avenue northwest, was severely beaten last night by two colored men he found hiding behind barrels in the rear of his establishment.

Arkin, who lives at 4423 Georgia avenue, was preparing to close his store for the night. As he went to the rear to lock a door, the two men leaped from their hiding place. One of them struck him several times about the head and body with a large club. Arkin's cries for aid apparently frightened his assailants and they fled, leaving him lying semiconscious on the floor.

UTILITY BOARD FILES SCHOOL FARE PLEA

Gives Court 22 Reasons Why Company Protest Should Be Denied.

Twenty-two reasons why the appeal of the street railways and the Washington Rapid Transit Co. from the 3-cent school fare order should be dismissed are cited by the Public Utilities Commission in a brief filed yesterday in District Supreme Court.

The motion, signed by Corporation Counsel William W. Bride; his assistant, William A. Roberts, and People's Counsel Richmond B. Keech, declares that the transportation companies have failed to exhaust their legal protests to the commission and that they have failed to show actual loss in revenue as a result of the order.

The passage of the 3-cent fare bill by Congress left the utilities body no choice but to issue an order making the reduced rate effective, the brief declares. Neither the commission nor the District Supreme Court, it is contended, have the authority to declare the act unconstitutional.

As the street car and bus companies presented no evidence of increased expenses incurred by complying with the order, the brief points out, it must be assumed that they suffered none. There is nothing to show, it adds, that the number of school children using street cars or buses did not increase sufficiently after the order was adopted to offset the difference in the 3-cent fare and the adult charge.

The logical recourse of the transportation utilities, the motion states, was a petition to the commission for "such increased fare as would have compensated the companies for the alleged loss sustained by the entry of the commission's order."

The three companies have five days in which to file an answer to the motion to dismiss.

Police Telephone Clerk Named.

Marian V. Cowin was appointed telephone clerk at police headquarters yesterday by the District Commissioners to fill the vacancy caused by the discharge of Mrs. Anna E. Jett, who was arrested on a liquor charge recently.

MYSTERY SHROUDS SHOOTING ON BOAT; 2 MEN ARE JAILED

Party Held at River Ends in Death of Richard Collins, 47.

TWO MORE ARE HUNTED AFTER BODY IS FOUND

Police Hold Theory That Scuffle for Gun Preceded Fatal Firing.

Mystery last night surrounded a party held on a house boat near Ft. Washington, which ended in the fatal shooting early yesterday morning of Richard Collins, 47 years old, of 4 S street southwest.

Prince Georges County police are holding two men, one of them colored, and are searching for two more colored men who joined in what officials term "a drunken brawl." Alexander Shorter, colored, who lived on the house boat, was arrested yesterday. He could not explain an injury to his right index finger, the tip of which had been blown off.

Denies Knowledge of Affair.

Arthur Crouch, of 6 S street, is also being held, although he told police he knew nothing of the shooting until he awoke yesterday morning. Crouch said that he and Collins went to Fort Washington Thursday night in a motorboat, and joined Shorter and his brother Lee. Crouch added that he went to bed early, as the others were about to start on a coon hunt.

Alexander Shorter was arrested on the boat, as was Crouch, but Lee Shorter and another colored boy who lived on the boat have disappeared. The prisoners are being held in the Marlboro Jail on charges of investigation. Authorities said they would be held until they sobered up enough to talk.

Found Sitting in Chair.

The dead man was found sitting in a chair, a double-barreled shotgun with the breech opened on the floor in front of him. One shell in the gun had been fired, and it was apparently this charge which tore into Collins' mouth, killing him instantly. Three other loaded shotguns on the houseboat were taken to Marlboro as possible clews.

Police were notified of the shooting by David L. Tate, who owns the land to which the boat is moored. Judge G. Cox responded with policemen and ordered the body removed to an undertaking establishment at Ritchie, Md. It was said that Crouch was still asleep when police arrived, being awakened by Judge Cox. That Alexander Shorter and some one else were wrestling for possession of the gun when Collins was shot is the theory now held by Sergt. A. W. Hepburn, investigating the case. Sergt. Hepburn points out that the tip of Shorter's finger might have been blown off during such a struggle.

Wife of Train Victim Begins Suit for $10,000

Mrs. Stella Schinetti, widow of Alex Schinetti, who was killed February 10, when a car of the Washington, Baltimore & Annapolis Railway Co. hit him near Eleventh street and New York avenue northwest, yesterday sued the company for $10,000.

The suit was directed against George Weems Williams, acillary trustee for the company in the District. Mrs. Schinetti said, through Attorney Anthony Benevento and Alvin L. Newmyer that her husband was about to board a car when it was suddenly set in motion.

THE ONCE OVER

By H. I. PHILLIPS

ADMISSION TO THE HOSPITAL.

(Being a recital of what practically happens when a man takes any of his loved ones to the modern hospital.)

* * * *

THE scene is a hospital. A woman has been suddenly stricken and rushed to the institution. Reservation of a room has been made. Her husband, a responsible business man, makes the trip to the hospital with her. All human kindness, to say nothing of common decency, requires that there be no delay giving the stricken woman immediate relief from her agony. There is the usual and perhaps necessary delay in recording the case in the admissions office, but this is only the half of it.

Husband (assisting the patient toward the elevator): This way, dear. You'll be all right very soon now.

Voice: Just a minute! She'll have to sit here a few minutes.

Husband (quite puzzled): Sit here?

Voice: Yes, you'll have to see the cashier first.

Husband (incrediulously): See the cashier, did you say?

Voice: Yes, down the hall, third door to the left.

Husband (still finding it difficult to believe that at a time like that there should be major concern for the cashier): You mean it is necessary for me to see the cashier before this lady is made comfortable?

Voice: Yes. You'll have to pay a week in advance before she can be taken to her room.

Husband—Are you really serious?

Voice—Yes, the lady can sit here while you see the cashier. Third door down the aisle.

(The husband, amazed and outraged by a code which makes the payment of money the first consideration in a matter of life or death, places his wife in a chair, urges her to be patient and goes to the cashier's office.)

HUSBAND (impatiently) — What am I supposed to do, please?

Cashier (languidly) — About what?

Husband—My wife is very ill. I have engaged a room here. They won't give her attention until I see the cashier.

Cashier—Got the slips?

Husband—What slips?

Cashier—The entrance slips.

Husband (realizing for the first time that he has been handed some papers)—Oh, you mean these?

Cashier (looking them over very leisurely)—Them's them. It'll be $248.32.

Husband—There's no time to discuss it, but I thought the room was $15 a day.

Cashier (bluntly)—We charge operating room, laboratory use, nurses 'n' everything, and then if there's anything coming back you get it on the second week. You see it's like this * * *

Husband (at his wits' end)—They know me here. There has never been any question anywhere about my credit. It will be a matter of human kindness to get my wife under treatment at once and then come down and do whatever is necessary.

Cashier—It's against the rules.

Husband (quite indignant)—Suppose a patient is dying?

Cashier—We can't admit anybody without a week in advance. A lotta people would never pay us. It's a rule and * * *

Husband (realizing that there is nothing any colder than the atmosphere of a hospital office)—Oh, very well.

(He makes out a check, waits several moments for the proper papers, rushes out to his wife, gets her ultimately to her room and is pacing the corridor when an attendant comes out of the elevator, rather concernedly.)

Attendant—Mister, didja see the cashier?

Husband (going suddenly quite berserk).—No, I've changed my mind. This is a hospital, isn't it?

Attendant—Yes, sir.

Husband—Well I've decided to take the patient to a convention of coin collectors instead. They'll react more swiftly to human suffering there.

* * * *

A REVISION.

New version of an old saying: His word is as bad as his bonds.

* * * *

President Hoover will not lay off any naval bands. Not with the brass situation as bad as it is now, anyhow.

* * * *

"I am hopeful that through the intervention of the courts and a return to more normal conditions, the show business may be brought back to prosperity."—Lee Shubert.

* * * *

With a good mammy singer thrown in, of course.

* * * *

Eugene O'Neill's latest drama is in thirteen acts and takes three nights to produce. It will soon be possible for visitors to say that they spent the winter at an O'Neill play.

* * * *

Burlesque shows are getting so daring they're almost as naked as the department store underwear illustrations.

(Copyright, 1931.)

Alexandria Will Retain Gen. Washington Painting

The oil painting depicting Gen. George Washington standing beside his horse at Yorktown, which has been hanging in the Alexandria City Hall for many years, and about the ownership of which there has been considerable discussion, will be retained by the City of Alexandria, according to a decision reached by the city council.

The question of ownership of this portrait, which is believed to have been the work of George Washington Parke Custis, came up when the city council was requested by Army officers in charge of the work of restoring Arlington Mansion, either to return it to its original location or permit a copy to be made for that purpose.

There are no records available indicating how the picture came into the possession of the city, and the council took the matter under consideration.

According to the opinion of the War Department, the picture has little artistic value, but its sentimental value, having been painted by Washington's adopted son, is great.

Bridge-End Arrests Banned by District

Somewhat belatedly, the District Commissioners yesterday instructed Maj. Henry G. Pratt, superintendent of police, not to make any arrests on the 5.24-acre strip of Federal property at the Virginia end of the Key Bridge, popularly known as "No Man's Land." Supervision consequently is left entirely in the hands of the War Department.

The order was based upon an opinion by Corporation Counsel William W. Bride, who in turn quoted as his authority the action a year ago of Justice Wendell P. Stafford, of the District Supreme Court, in dismissing a case involving E. C. Shockey, operator of a lunchroom in the Arlington & Fairfax Railway station, on a charge of setting up a gambling table.

The immediate cause of the order was a letter forwarded by Lieut. Col. U. S. Grant 3d, director of public buildings and public parks, in which a resident of Ballston complained that a slot machine in the Rosslyn station is "robbing the public."

"I am of the opinion," Mr. Bride stated, "that not only do the local courts have no jurisdiction over offenses committed in so much of the area in question as lies beyond the high-water mark on the Virginia shore, but that * * * the effect of Justice Stafford's ruling in the Shockey case is to deny to the Police Department any right to function in any particular in the area constituting the bridge approach which lies south of the high-water mark of the Potomac River on the Virginia side."

Daniel E. Garges, secretary of the board, yesterday suggested that a conference between Mr. Bride and Assistant Attorney General Richardson "might be helpful in solving the matter of police jurisdiction."

FATE OF 107 POLICE TO BE KNOWN TODAY

Inspectors Stoll and Headley Among Group; Retiring Board to Report.

The fate of 107 members of the Police Department, who were examined this week by the board of surgeons, in its regular examination of men over 55 years of age, is expected to be made known today at a meeting of the Police and Firemen's Retiring and Relief Board.

Included among those to know what the future holds for them are Inspectors Louis J. Stoll and Albert J. Headley.

Corporation Counsil William W. Bride said yesterday that his investigation of 56 "third degree" cases, submitted by the Department of Justice to the District Commissioners, which have been classed as nonindictable, will not go back farther than three years.

Appeared for Examination.

Others who appeared for examination before the board of surgeons yesterday were: W. D. Ballinger, Thomas A. Blasey, Lewis A. Carlin, W. F. Hopkins, Frank M. Howard, Frank Ippolito, Jerome Jenkins, Edward M. Jett, Benjamin H. Johnson, Norris W. Jones, Leigh R. Keech, Albert R. Lamb, Harry A. J. Lanahan, John W. Kite, Frank Leer, Willis Lephfew, J. R. Loftus, Arthur L. Lucas, Thomas A. Lusby, Jeremiah McCarthy, William W. McGregor, John S. Miller, Joseph E. Morgan, W. J. Nealon, George T. Newton, Frank Nussbaum, John O'Connell, William W. Orme, Charles C. Parker, James M. Peterson, W. A. Reith, Thomas B. Scanlon, John C. Smith, Joseph M. Smith, Waverly F. Thornhill, William J. Wagner, Edward V. Wall, Stephen J. Walsh and Samuel I. Young.

Eighteen members of the Police Department, three of them detective sergeants, were arraigned before Justice James M. Proctor yesterday in the first formal move looking toward an ultimate hearing in court on indictments charging them with varying degrees of brutality.

All pleaded not guilty.

Those Arraigned.

Those arraigned were: Detective Sergts. William Messer, Robert Barrett and Arthur Fihelly; Precinct Detectives James Mostyn, of the First Precinct, and Robert L. Jones, of the Tenth Precinct; Pvts. William R. Laflin, William T. Burroughs, William C. Grooms, George E. Perry and Milton B. Groves, all of First Precinct; Charles R. Bremmerman, Hollis Clark and George Sorber, of Second Precinct; Vivian H. Landrum, John Sirola, Eugene D. Lambert and Lewis E. Hazard, of Ninth Precinct; and Jesse F. Hasty, of Tenth Precinct.

Cecil Mason, who, before United States Commissioner N. C. Turnage, pleaded guilty to a charge of attempting to influence a witness, was arraigned at the same time. He entered a plea of not guilty.

Car Upsets, Driver Unscratched.

Although the truck he was driving turned turtle in a crash at P and Eleventh streets northwest yesterday, Charles Lancaster, colored, 23 years old, of 4642 Hayes street northeast, escaped from the wreckage without a scratch. Neither was Lawrence R. Grisedale, 31 years old, of Silver Spring, Md., injured in the crash, according to police.

DEBUTANTES SHOW SWEETHEART ERAS

St. Margaret's Rector's Aid Presents Charming Tableaux.

"Sweethearts of the Ages," one of the most elaborate tableaux ever presented here was given last night at the Willard Hotel by the Rector's Aid of St. Margaret's Episcopal Church. Sixty girls, many of them debutantes of the coming season took part in the affair. Each of them represented a "sweetheart" of bygone or present days and walked in turn into a large frame where they were pictured for the audience, and for the young man of the play who was to pick out the one he preferred.

Miss Janet Richards, well-known in Washington as a lecturer on current events, took the part of the sorceress whose magic brought back the girls of yesterday. She presented first such well-known characters as the Merry Widow, the Gibson Girl, and the Debutante of the "Gay Nineties."

Following this opening group Mrs. C. C. McDonnell sang "The Sweetest Story Ever Told."

Two grandmothers of 1860 opened the second group which included the Crinoline Girls, Marie Antoinette, Colonial, Indian, Quaker, Dutch and Puritan Maidens, Queen Elizabeth, Turkish, Brittany, Spanish and Scotch girls; Pharoah's daughter and a Titian maiden.

The remainder of the program was made up of characterizations of the Modern Girl. This included A Vamp, The Rich Girl, The Prom Trotter, The Actress, The Widow, The Football Fan, Our Housekeeper, The Movie Star and The Bride.

Flora McGill Keefer took the part of the Goddess of Liberty and sang "The Star-Spangled Banner."

Music for the pageant was supplied by Mrs. Carolina Randell, violinist, and Miss Vera McKechnie, accompanist.

Among those taking part were Margaret Gibbons, Louise Hoehling, Katharine Fuqua, Louise Harrison Gwynn, Ann Wyant, Gene Woodson, Atlee Wirgman, Evelyn Walker, Dorothy Nicholson, Lucille Elliott, Ruth Molyneaux and Sue Pollard Boatwright.

Following the tableaux a dance was held in the ballroom.

19-Year-Old Yegg Gets 6-Year Term

Court Tells G. N. Walls He Hopes Sentences Will Be Lesson to Youth.

After telling George Neldon Walls, 19 years old, that he hoped a light sentence would place him on the right path, Justice James M. Proctor yesterday ordered that Walls serve two three-year sentences concurrently.

The youth pleaded guilty to entering the stores of George F. Muth and E. J. Murphy. In both places safes had been broken open and a sum estimated to be $271.12 was stolen.

Walls said that he entered the stores to get money to open up a sign business. He said that he regretted his act, but that he "guessed it was too late."

24 Pairs of Hose Are Stolen.

Two dozen pairs of ladies' silk hose, valued at $20.40, were stolen from a showcase in front of Hahn Shoe Store, at 930 Seventh street northwest, Thursday night.

BIRTHS, DEATHS AND MARRIAGES

BIRTHS REPORTED.

Otto L. and Bertha Stirling, boy.
John and Lillian Benson, girl.
Sylvan D. and Ethel Snelling, boy.
Louis and Ida Rosenthal, boy.
William F. and Agnes Wyvill, girl.
John E. and Agnes Simmons, girl.
Jacob S. and Sarah Saunce, boy.
John F. and Myrtle Johnson, boy.
Myer and Agnes Gann, boy.
John E. and Thelma Coward, boy.
Jake and Eva White, boy.
John and Anna Moten, girl.
Goura P. and Bertha Cole, boy.
William H. and Mary Murphy, boy.
Robert and Auduline Parker, boy.
Darlington and Lillian Jackson, girl.

DEATHS REPORTED.

Jennie Berkeley, 81 yrs., 3043 P st. nw.
Lucinda E. Edwards, 75 yrs., 3404 Warder nw.
Sue A. Gantt, 74 yrs., 1701 16th st. nw.
Preston C. Day, 72 yrs., 1241 Euclid st. nw.
Clara Watrous, 68 yrs., Garfield Hos.
Edward C. Robinson, 64 yrs., 1760 Euclid st. nw.
William Merritt, 82 yrs., U. S. Veterans Hos.
Lewis Spalding, 51 yrs., Providence Hos.
William J. Keane, 47 yrs., Georgetown University Hos.
Charles Davis, 42 yrs., Gallinger Hos.
Emilio de la Pyra, 40 yrs., 622 I st. nw.
Charles A. Martin, 28 yrs., Walter Reed Hos.
Jerome H. Caplan, 36 yrs., U. S. Naval Hos.
Unknown infant, 5 mos., Gallinger Hos.
Infant of Hans and Erma Schroder, 1 day, Sibley Hos.
Infant of William and Agnes Green, 11 hours, Sibley Hos.
Infant of Harry and Vena Butt, 7 hours, Columbia Hos.
John W. Mitchell, 59 yrs., 817 T st. nw.
James Mobley, 50 yrs., 905 Florida ave. nw.
Agnes A. Holder, 50 yrs., 4257 Dix ne.
Gertrude Watkins, 43 yrs., Gallinger Hos.
William Robinson, 41 yrs., Gallinger Hos.
Ralph M. Jefferson, 25 yrs., Garfield Hos.
Mary Wright, 23 yrs., Freedmen's Hos.
Robert Tucker, 10 yrs., Gallinger Hos.
Charles Brown, 2 mos., Children's Hos.
Infant of Emmett and Ruth Jones, 11 hours, Gallinger Hos.
Infant of Joseph and Lillian Cope, 4 hours, Gallinger Hos.
Infant of Mary Brown, 2 hrs., Gallinger Hos.
James Brodas, 1 yr., Gallinger Hos.
Infant of Benjamin and Frances Foster, 15 min., 2428 19th st. nw.

LICENSED TO MARRY.

William James Townsend, 26, and Margaret L. Bell, 22. The Rev. J. Z. Brown.
John Joseph Hines, 22, of Baltimore, Md., and Mary Elizabeth Gerlach, 20, of Baltimore, Md. The Rev. L. J. Sheehan.
Benjamin Pinsky, 27, of Baltimore, Md., and Rena Lee Samuelson, 22, of Baltimore, Md. The Rev. Abram Simon.
Joseph Edward Briscoe, 26, of West Orange, N. J., and Evelyn Naomi Koch, 21. The Rev. Paul L. Norris.
Paul R. Maith, 21, and Thelma M. Soper, 18. The Rev. Houston Greenwell.
Harold I. Reaser, 22, and Viola Margaret Heflin, 20. The Rev. H. M. Hennig.
Joseph Donald Galligan, 24, and Mary Teresa Flaherty, 22. The Rev. Edward A. Gilligan.
Leo Joseph Paulin, 23, and Phyllis Joanna Winters, 22. The Rev. Dr. Cady.
George Henry Riggs, jr., 27, and Eugenie Le Merle, 24. The Rev. Charles F. Warren.
Carl Ahlenfeld, 30, and Margaret Mary Buscher, 24. The Rev. J. J. Bernard.
Edgar William Jones, 23, of Baltimore, Md., and Charlotte E. Woodcock, 18, of Baltimore, Md. The Rev. A. P. Poore.
C. Arnold Fleming, 47, of Mount Airy, Md., and Lena N. Ledford, 21, of Mount Airy, Md. The Rev. J. E. Alderson.
Vernon M. Brown, 21, and Aline Wilson, 21. The Rev. Isaac Wright.
William Taft Butler, 22, and Vilod Hearl, 24. The Rev. R. B. Ford.

Licenses issued at Rockville, Md.:
Edward F. Locker, 21, Washington, and Sadie O. Tillet, 18, Fairmount Heights, Md.
Max Krechmer, 25, 1327 M street northwest, and Annette Swartz, 23, 1220 N street northwest.
William H. Yates, 26, Strassburg, Va., and Rena K. Spitzer, 20, 4710 Georgia avenue northwest.
William H. Bagent, 24, and Mabel Mae Brooks, 21, both of Richmond, Va.
Grover H. Alger, 33, Lurar, Va., and Betty E. Smith, 24, 1223 Twelfth street northwest.
James P. Spindle, 23, 1342½ E street northwest, and Sadie Roth, 19, 1129 Tenth street northwest.

Marriage licenses have been issued in Upper Marlboro to:
Willis B. Henderson, 22, of Brentwood, and Marion F. Kern, 19, of Hyattsville.
Earl Cecil Johnson, 29, of Augusta, Ga., and Daisy Leona Almond, 22, of Mount Rainier.
James Theodore Crown, 23, of Seat Pleasant, and Gladys May Belle Cook, 21, of Meadows.
Duncan Williamson Cameron, 50, 707 Foxboro place northwest, and Carolyn D. Finch, 48, of Plum Point, Md.
Forrest Price, 24, of Anacostia, D. C., and Dorothy Gaffany, 18, of 440 Thirteenth street southeast.
James Norman Edelen, 22, and Ellen Irene Sweenet, 18, both of Marlboro.
Joseph C. Longridge, 28, of 13 N street northwest, and Katharine R. Appleman, 24, of College Park.
John Curbie Rickard, 23, of Beltsville, and Florence Marie Richard, of Takoma Park.

FINANCE MEN URGED BY DOAK TO PUT END TO LOAN-SHARK EVIL

Tells Convening Association $750,000,000 Lent Annually at Usurious Rates.

SECRETARY STRESSES BODY'S RESPONSIBILITY

Connecticut Official Asks Campaign to Advertise Firm's Service.

Responsibility for aiding the law in eliminating loan sharks was placed up to the small-loan finance companies of the nation yesterday by Secretary of Labor William N. Doak, in an address to the American Association of Personal Finance Companies, in convention at the United States Chamber of Commerce.

Secretary Doak pointed out that the aggregate of normal family income in the United States from wages and salaries was estimated in 1928 to be about $50,000,000,000, and in contrast cited estimates which place the annual sum borrowed from loan sharks at usurious rates at $750,000,000.

"The personal-finance business," he emphasized, "was created as a practical device to combat the loan shark. As it proceeds to more substantial business stature, it must not forget its origin. It must deport itself by policy and method in a fashion to discharge the obligations conceived by its founders and sponsors.

Function of Companies.

"The personal-finance business should regard the high-rate lender not only as a public enemy, but as its own natural enemy. It should provide credit facilities for the wage-earner and for those to whom less costly credit is unavailable, in a manner which will constantly exert greater pressure toward the extinction of loan-shark operations in the United States. This is your social responsibility; it is also your business opportunity.

"The personal finance business should realize the public obligation imposed upon it to earn socially clean dollars. In no other business with which I am familiar are business morality and good business more conspicuously one and the same thing.

"I am not trying to cramp your style; rather I am trying to point your opportunities. They are unlimited if you grasp them firmly. There are certain fundamentals which are firmer than the solid rock. Plant your feet upon them."

Advertising Is Stressed.

Emphasis was placed by other speakers upon the assertion that the public is not familiar with the aims, purposes and functions of personal finance service, and that "much lack of real public understanding of the nature and function of the service exists, even in communities and States where it is extensively in operation."

To overcome this condition, William A. Hendrick, executive vice president of the Connecticut Association of Personal Finance Companies, urged an extensive advertising campaign by the member companies.

He stressed the importance of using ample advertising space in newspapers as being the most important media existent for telling the story of the small loan business to the public.

4 Years and 6 Months Given Man in Drug Case

Elliott Shreves, convicted last week of charges of violation of the narcotic laws, was sentenced to serve 4 years and 6 months when he was brought before Justice Proctor yesterday.

Shreves set up an alibi in his defense, one witness testifying that he was in New York City when narcotic agents testified they bought narcotics from him here. There were seven counts in the indictment, and Shreves was found guilty of three of them.

Song Sheet Merchant Held in $1,000 Bond

Judge Gus A. Schuldt, in Police Court yesterday, ordered Bernard Simpson, alleged song sheet merchant, held in a $1,000 bond for the grand jury on a charge of violation of the copyright laws.

Simpson was arrested by police after agents of a copyright association saw him selling printed sheets containing the words of songs that had been copyrighted.

Wounded Foreman Has Chance to Live

None of Five Bullets Believed to Have Touched Vital Spot.

George Brandt, 48 years old, foreman of The Post's composing room, who was shot by a discharged employe yesterday morning while seated at his desk, has a fighting chance for life, according to Emergency Hospital attaches.

None of the five bullets which struck Mr. Brandt is believed to have touched a vital spot. Two of the slugs, fired at close range by John A. Kennedy, of 3217 Connecticut avenue, struck him in the chest, two in the side and another flecked his chin.

Kennedy had been discharged by Mr. Brandt after a disagreemene and subsequent altercation between the two men about two weeks ago. The former employe entered The Post Building about 1:25 o'clock yesterday morning and, walking close to Mr. Brandt, fired at his back as the composing room foreman was seated at his desk. Kennedy was disarmed by two Post employes and held until arrival of police.

Woman Hurt in Auto Crash.

Sara N. Janof, of 1205 Harvard street northwest, was treated at Emergency Hospital yesterday for lacerations of both legs received when an automobile which she was driving on Constitution avenue near the Ellipse, was in collision with a car operated by Howard H. Sprasser, 18, of 23 S street northwest.